Telephone—EV 3-4111
11.30 p.m. to 8 a.m.
Editorial EV 3-4509 or EV 3-8309
Circulation . . . . EV 3-0725
Sports . . . . . EV 3-7000

# The Daily Colonist.

Vancouver Island's Leading Newspaper Since 1858

Forecast: Clear Morning Fog
(Details on Page 2)

No. 277—102nd YEAR · VICTORIA, BRITISH COLUMBIA, FRIDAY, NOVEMBER 4, 1960 · *** · 10 CENTS DAILY 14 CENTS SUNDAY · 34 PAGES

# WHOPPING FARE BOOST DRAWS SHARP REACTION

*California*

## Cars Smashed By Small Plane On Busy Freeway

### *At Least Four Die*

ONTARIO, Calif. (AP) — A small plane crashed into heavy traffic on the San Bernardino freeway late Thursday, then plunged into four oncoming cars. Police said four to seven persons were killed.

Three of the cars were demolished. Bodies were hurled as far as 300 yards.

**MAMMOTH SNARL**

A mammoth traffic snarl resulted. Cars jammed up for two miles in each direction on the freeway, main traffic artery leading east from Los Angeles, 25 miles away.

Sheriff's deputies said it appeared the plane exploded 25 feet off the ground, crashed into a soft shoulder of the highway, then crashed into the traffic.

**ON PLANE**

The California highway patrol said at least four were killed. All four were believed aboard the plane, a single-engined craft owned by Bob Yeakel of Los Angeles.

Coroner H. W. Georgenton said the death toll may reach seven.

## *Clean Up Movies Canada Asks*

SAINT JOHN, N.B. (CP)—Canadian film censors called on the Motion Picture Producers Association of America to implement their code of ethics and remove obvious excesses and offences.

**Sunshine and Roses Can't Last**

Warm sunshine and clear skies can't last long, says Pat Fenske, as he puts anti-freeze in a car, but Catherine Dale, 2666 Dalhousie, isn't worrying about what winter may bring as she enjoys roses defying the calendar in Beacon Hill Park. —(Colonist photos by Ted Harris.)

## *City, Provincial Leaders Critical of TCA Action*

Provincial and civic leaders reacted sharply yesterday in the wake of plans announced by Trans-Canada Air Lines for whopping fare increases and a drastically curtailed Victoria-mainland service.

The new fares and service were seen as "discriminatory" and a blow to businessmen and the general public.

The changes also were regarded as a shot in the arm for the provincial government ferry service and a stimulus to Okanagan Helicopters to continue planning for a Victoria-Vancouver helicopter service.

**BIGGEST WORRY**

Biggest worry for community leaders was that the increased fares would prove a serious setback for the Island's tourist industry.

But there seemed little likelihood of the concern generating immediately into an organized protest to the Air Transport Board as occurred when TCA planned to give up the service in favor of Pacific Western Airlines.

Mayor Percy Scurrah said "there is no use in protesting unless there's some hope, just for the sake of making a protest."

Chamber of Commerce president Aubrey Kent said he felt the chamber would not protest against the fare boost.

**BIG HOLLER**

"If it had happened before the government ferries went in I think we would have put up a pretty big holler," he said.

But Premier W. A. C. Bennett declared he was sorry to see anything happen which might add to the cost of living and the availability of transportation for people on Vancouver Island.

He added he was glad "all over again" that the government had established its ferry service between Swartz Bay and Tsawwassen.

"This is further proof how necessary this fast link was," he said. "And no matter what other transportation companies may do there will be no advance in fares as far as the government ferries are concerned."

**HURTS BUSINESS**

Recreation Minister Earle C. Westwood thought the TCA increase would hurt the Island's tourist business.

"I can see this having a very serious effect on our tourist industry," he said. "The increase is discriminatory against those who use TCA as a commuter service."

Mr. Westwood said the Canadian people had been subsidizing TCA since its inception and it was high time the airline "put its own house in order."

Mayor Percy Scurrah said his reaction "of course isn't too favorable."

"You're never glad to see

Continued on Page 5

* * *

## City Suffers Hardest Blow

Trans-Canada Air Lines yesterday dealt a staggering blow to the Victoria public when it announced a proposal to increase Vancouver-Victoria air service fares by 40 per cent.

The new rates—to come into effect Jan. 2, 1961—will bring an increase from $5 to $7 for the single journey between the two points, and from $10 to $14 for the round trip.

In addition, TCA stated it would reduce the frequency of its service from 12 to eight round trips a day.

**WIDE REVISION**

The change is part of a widespread revision of the Canadian air fare structure by which both leading lines—TCA and Canadian Pacific — will generally increase cost of trips under 400 miles and make substantial concessions for flights over 600 miles. Fares on 400 to 600-mile flights will remain about the same.

However in no case is the increase so steep as the 40 per cent on the Victoria-Vancouver run. In most cases it is not more than five per cent. For example cost of the journey from Victoria to Calgary goes up only $2 on the present $43 ticket — the same dollar increase as Victoria-Vancouver passengers would have to pay on the present $5 flight.

**AFFECTED BY FERRY**

A TCA official admitted at a press conference yesterday that his line's service between B.C.'s two major cities had been adversely affected by the new government ferry service.

Before the ferries came into operation last June, 90 per cent of all air passengers using Patricia Bay Airport did not go farther than Vancouver.

Since then the percentage of local air users has dropped to 70 per cent of the total passengers carried out of Pat Bay by TCA.

**ANOTHER DROP**

When the new scale of charges goes into effect it is expected there will be another sharp drop in the number of short-hop air passengers.

The new air fares are non-competitive with the ferry-bus services. The return fare, city to city, by bus and B.C. ferry is $8.50—with a running time of three hours.

The comparable air fare using bus transportation to and from the airports will be $18.80—a difference of $10.30 on the round trip—while the saving in time will be only one hour each way.

**TAKE CARS**

Even those who take their cars with them to the mainland will be able to do so more economically than if they left their car home and travelled by air.

The B.C. ferry fare for car

Continued on Page 5

*Spot on Sun*

## Mercury In Rare Display

Early risers Monday will have a chance to see the planet Mercury outlined against the sun.

The phenomenon, which occurs about 13 times each century, is caused by the passage of the planet between the earth and sun.

It starts at 6.35 a.m. and lasts for four hours and 37 minutes but won't be visible in Victoria until 7.08 a.m., when the sun rises here.

A spokesman at the observatory in Saanich warned observers to use some kind of dark filters before their eyes, such as an underexposed color transparency, to avoid permanent eye damage.

## *DON'T MISS*

*'No Doubt' Recluse Is Real Anastasia* (Page 3)
* * *
*Nikita Needs Peace In Communist Camp* (Page 6)
* * *
*Conscription Urged For Jobless Men* (Page 7)
* * *
*Sour Note Struck At BNA Parley* (Page 8)
* * *
*Canada 'Better Off' Four Years Ago* (Page 13)
* * *
*Trouble Again For TV Star* (Names in News, Page 31)
* * *

| | Page |
|---|---|
| Bridge | 28 |
| Comics | 12 |
| Crossword | 29 |
| Financial News | 7 |
| Garden Notes | 12 |
| Radio Programs | 26 |
| Social | 20, 21 |
| Sport | 10, 11 |
| Television | 25 |
| Theatres | 31 |

*Tougher Labor Law*

## Wicks Declines To Deny Report

Reports that the provincial government is planning tougher labor legislation were given added impetus yesterday when Labor Minister Lyle Wicks declined to give an outright denial.

All he would say was: "It's unlikely."

It was "unlikely" Agriculture Minister Newton Steacy made such a statement and it was "unlikely" that the government would go ahead with such planning before the Social Credit convention which opens in Vancouver today, he said.

Mr. Steacy reportedly made the remarks to a group representing B.C. Farmers' Institutes. He said yesterday he did not make the statement.

However, he did admit mentioning Bill 43 to the farmers —which he had denied Wednesday.

Mr. Wicks, who like Mr. Steacy will shortly be replaced, said the government always did what the majority of people wanted.

Mr. Wicks also said that if the government did take such action it would normally be disclosed in the Speech from the Throne at the opening of the legislature.

## *Quebec Faces Deficit But Big Plans Afoot*

**QUEBEC CITY (UPI) — Premier Jean Lesage yesterday forecast a deficit of more than $100,000,000 for 1960-61 in the administration of the province. But he promised that his government will give subsidies to municipalities, reduce unemployment and expand secondary industry.**

## Chou Denies Kremlin Split, Peace Possible with U.S.

LONDON (AP) — Premier Chou En-lai of Communist China denied in an interview Thursday night there is any rift with the Soviet Union and said the United States can have peaceful relations with China only if it pulls out of Formosa and the offshore islands.

The interview was taped in Peking and shown throughout Britain by the BBC. The interviewer was Felix Green, a British journalist now living in San Francisco.

## Arms Talks 'Foolish' Without Red Chinese

* * *

### *No Echo Of U.S.*

TORONTO (CP)—External Affairs Minister Green said Thursday Canada's refusal to recognize Communist China is not a reflection of the U.S. attitude.

He said Canada does not recognize Red China because of its claims on Formosa.

OTTAWA (UPI) — Former prime minister Louis St. Laurent said yesterday it was "idle and foolish" to attempt to reach an international disarmament agreement without Red China.

The 78-year-old former Liberal chieftain said Red China's failure to abide by the United Nations charter disqualified it from UN membership.

"I do think, however, that some way must be found to bring Red China to the conference table for discussion of disarmament questions," he said.

# *Beer, Bite Lead to Nobel Prizes*

* * *

D. A. GLASER
. . . smuggled beer

BERKELEY, Calif. (UPI) — Dr. Donald A. Glaser, 34, University of California physicist, said yesterday that watching the bubbles in bottled beer led to his discovery of the "bubble chamber" for which he became one of the youngest scientists ever to win a Nobel prize award.

"In experiments one always uses the instrument needed for the problem," he said. "In my case it was the idea that a bottle of beer would be the simple method to verify some of my thinking."

Glaser, then teaching at the University of Michigan, was interested in cosmic rays, mysterious high velocity particles which bombard the earth constantly.

The youthful scientist had observed that liquids under pressure can be heated to a boiling point but do not boil instantly when pressure is relieved suddenly. He thought that it was possible some mysterious particles might "spark" the action.

"Like the spark that sets off dynamite," he said. "But there is the minute fraction of time between the spark and the explosion which is critical for examination."

To verify the time lapse between the opening of the pressured liquid and when it actually started "boiling" or foaming, he smuggled six bottles of beer to his quarters.

"After all," he said, "It was against rules to have alchoholic beverages on the campus."

He said his observations on the action of uncapped beer were decisive enough to lead him into a "more serious attack" on the problem. His attack led to discovery of the "bubble chamber."

* * *

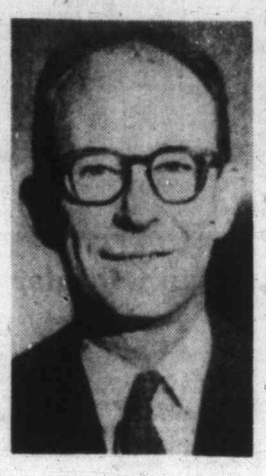

W. F. LIBBY
. . . dog knew

LOS ANGELES (UPI) — Dr. Willard F. Libby, winner of the 1960 Nobel Prize in chemistry, should have had a premonition about the honor, he said yesterday, because his dog bit him last week.

The dog, "Pepper," is selective about his targets and had nipped three Nobel prize winners previously while they were visiting Libby.

The three distinguished scientists "Pepper" nipped before he took on his master were Harlod Urey and Edward McMillan of the University of California at Berkeley, and Isidor Rabi of Columbia University—all Nobel winners.

"He bit me last week—the first time in eight years," Libby laughed.

When he was first advised early this morning that he had won the prize for his work with the "atomic time clock," the 51-year-old Libby said, "when I think of all the people who have won this award, I really can't believe it. I'm numb with excitement."

The "atomic time clock" is a device which, through radioactivity, enables scientists to determine the age of such things as the Dead Sea scrolls.

"It's a rather big and impressive geiger counter," said Libby. "It weighs seven or eight tons and is very, very sensitive."

Libby said one of the devices is under construction at the University of California at Los Angeles where he teaches chemistry.

Libby said he and other scientists first got the idea for the "atomic clock" in 1946 when he was doing research at the University of Chicago. He was studying the chemical effects of cosmic rays on the earth.

# ALL ABOARD

*With G. E. Mortimore*

**Where are Victoria's ghost stories? In a town a century old, a few spooks should have accumulated. But you never hear about them.**

I am absurdly gullible about stories of the supernatural. I want them to be true. So when it comes to a ghost story, I am tempted to waive the ordinary rules of evidence.

Yet nobody ever tells me any ghost stories. That applies not only in Victoria, but everywhere in Canada. I have travelled all across the country without hearing a single yarn about things that "squeak and gibber" in the night.

I think it's because Canadians are afraid to be laughed at.

This is a promise, though. If anyone has any apparitions or mysteriously-opening doors to report, I won't laugh at him or her. I won't allow myself even a faint snigger.

## Serious Hearing

I'll give the story a serious hearing, and I'll try my best to believe it, if the thing isn't too obviously contrived.

This offer is open to flesh-and-blood readers only.

★ ★ ★

Yesterday I felt sorry for a motorcycle policeman. An angry pedestrian had flagged him down and was lecturing him.

"If you don't give those guys a ticket, I'm going to stir up trouble," he was saying.

I learned that two motorists had sailed straight through a pedestrian crosswalk, completely ignoring the school safety patrol children who were standing there with raised "STOP" flags.

It was this incident, following close behind a series of accidents involving children, which had angered the citizen so much.

And while he was berating the poor policeman, two more drivers sailed through the crosswalk in the same way. The policeman took off in pursuit of them. I wouldn't be a policeman for any money.

## Telephone Voice

The voice on the telephone last night was that of my friend W. A. "Bill" Scott, second-hand dealer, amateur philosopher and Beacon Hill Park lecturer.

"Thought you might like to have a little fun with the title of my talk in the park next Sunday," he said. "You know, the Hyde Park forum."

"What's the title?"

"'If Bill Scott were God, some things he would do.'"

"I don't want to sound blasphemous," I said, "but I understand the position has already been filled, Bill."

"I said 'if, if'," Bill corrected.

It might be a lively Sunday afternoon. But here's a suggestion for prospective members of the audience: Why not stand back a safe distance? To my knowledge, no speaker in Hyde Park or Beacon Hill Park has ever been struck by lightning. But this could be the first time.

PROF. C. S. BURCHILL

★ ★ ★

# Provinces Loyal To Russia

Russia's provinces would remain loyal in the event of a world-wide conflict, Prof. C. S. Burchill said last night.

He told a meeting of the Oak Bay Kiwanis Club that strategists planning a war with the USSR in anticipation of a revolution from within would be making a great mistake.

Speaking on his recent tour of Russia, he cited the province of Uzbekistan, formerly a backward area, as an example. He said Russia won its loyalty by making it the equal of her other provinces, by creating a rapid increase in the standard of living through agricultural and industrial development and by reviving the country's culture.

The Royal Roads professor said large sums of money were being spent to re-erect buildings dating back to the Mogul Empire to build up the people's sense of history and culture.

# *We Do Pay Rent in Belmont*

★ ★ ★

## No You Don't Says Navy

**A number of Belmont naval housing residents telephoned The Colonist yesterday stating they pay $71 a month rent for their homes and that rental increases are expected now that armed forces pay has been raised.**

But naval officials last night remained firm in their stand that a balance exists between government-provided housing and allowances paid to married personnel living elsewhere in the city.

For example, a leading seaman living in the married quarters at Belmont is paid $71 less in extra allowances than a leading seaman renting or purchasing his own home elsewhere, a navy spokesman said.

Allowances fluctuate according to rank and factors considered in wage scales.

Since Monday's pay raise, a leading seaman whose family lives outside Belmont will receive $9 more in his pay packet in recognition of cost-of-living increases since the last pay raise was granted, the spokesman explained.

## Your Good Health

# *Most Young Feet Flat How Flat Is Too Flat?*

By JOSEPH G. MOLNER, MD

**"Dear Dr. Molner: Please write about flat feet. My daughter is four. I have had her in orthopedic shoes for two years. Some people tell me that's the thing to do, and others say have her feet X-rayed and plaster casts made for her arches. Still others say she'll outgrow the problem.—Mrs. S.S."**

Most children have flat feet early in life. The curve of the arch develops as they grow older. There's no rule you can apply, by yourself, to know when a foot is too flat. The correct evaluation comes only after one has had special training and seen some hundreds or thousands of cases. That, in fact, is the reason why we have doctors and why it takes doctors so long to get their training.

I do say, however, that a good many persons specializing in children's shoes are very useful in telling customers which children ought to be taken to the doctor for an expert opinion.

Orthopedic shoes, if they are really needed, often do an excellent job. Sometimes a child is well past four before the arch begins to develop properly. But the question of whether to use such shoes or not isn't to be decided on the basis of what somebody tells you. Decide it on the basis of what your pediatrician or an orthopedic specialist says.

"Dear Dr. Molner: A persistent lump has formed inside my right ear lobe. Should I have it checked for cancer? I am 17, if the age makes a difference.—A.M."

My friend, if at 17 you will accept from me one piece of advice, it will give you great comfort for many years. Don't "have a lump checked for cancer." Have a lump checked to see what it is!

The probability is that a lump such as you describe is a cyst, requiring removal only for the sake of appearance, if it is that big. In short, for cosmetic reasons.

Any lump **may** be a cancer. But the majority of lumps are not.

★ ★ ★

"Dear Dr. Molner: Please answer this for five high school girls in their 16th year. We have all been trying to lose weight but couldn't until we learned of a drug that takes away your appetite. When we have lost as much as we want, we will stop taking it. — Anxious Five (per J.H.)"

Personally I wonder how much bad influence is contained in modern fashion photography — pictures of models who are, by virtue of starvation, so skinny that practically nobody can wear the clothes they model. High school girls by the hundreds ruin their naturally beautiful, lithe figures by trying to be bony, too.

Anyway, girls, if in high school you have to rely on drugs to kill your healthy, normal appetites, what's it going to be like when you are in the 20s and 30s? It's going to be murder! Better rely on learning to eat just enough to keep a good figure, now, than to start leaning on drugs. Drugs, however "safe," demand a price. You'll pay a price in being dependent on them, and pay a price in tootense nerves. I say, flatly but beseechingly: Quit this monkey business!

★ ★ ★

"Dear Dr. Molner: What is the cause of shingles and is there any cure?—Mrs. L.W."

Shingles is a form of neuritis — a virus which attacks some of the nerve trunks. It is evidently similar to chicken-pox virus, but probably not identical.

An attack runs its course—sometimes this takes a short time, and sometimes a long time. In some instances the pain may be severe. Medically, treatment is based essentially on relieving pain and building up the patient's general health, which is of decided importance in putting an end to an attack.

# Tots' Camp Moved

VANCOUVER (CP) — Officials of the B.C. Society for Crippled Children said Thursday the society's only holiday camp in the province has had to be moved from its previous site at Loon Lake, 120 miles northeast of here.

## 12-Week Strike Ends

TORONTO (CP)—Workers in Dominion Bridge Co's. two Toronto plants ended a 12-week strike Wednesday night with a contract giving them a six-cent hourly increase over two years.

# FBI Seeks Seattle Man

SEATTLE (AP) — The FBI has entered the case of missing Seattle antique dealer Raoul Guy Rockwell. A federal fugitive charge filed against Rockwell, thus giving the FBI jurisdiction.

Seattle police want Rockwell for grand larceny and for questioning into the disappearance of his former wife and her daughter.

# The Weather

**Nov. 4, 1960**

Clear with dense fog in low areas in the morning. Light northerly winds.

Thursday's sunshine, 9 hours. Precipitation, nil.

**Recorded Temperatures**

High 51 Low 39

**Forecast Temperatures**

High 50 Low 35

Sunrise 7.06 Sunset 4.49

East Coast of Vancouver Island—Clear with dense fog in low areas in the morning. Light winds. Thursday's high and low at Nanaimo, 53 and 36; precipitation, nil. Forecast high and low, 55 and 28.

West Coast of Vancouver Island—Sunny. Some fog patches. Light winds. Forecast high and low at Estevan Point, 50 and 35.

**TEMPERATURES**

| | Min. | Max. | Prep |
|---|---|---|---|
| St. John's | 42 | 52 | .86 |
| Halifax | 44 | 57 | — |
| Montreal | 42 | 47 | .01 |
| Ottawa | 40 | 48 | — |
| Toronto | 39 | 45 | .04 |
| North Bay | 22 | 38 | .02 |
| Port Arthur | 35 | 40 | — |
| Kenora | 31 | 36 | — |
| Winnipeg | 28 | 38 | — |
| Brandon | 24 | 39 | — |
| The Pas | 31 | 33 | .02 |
| Regina | 21 | 43 | — |
| Saskatoon | 24 | 40 | — |
| Prince Albert | 28 | 35 | — |
| North Battleford | 28 | 39 | — |
| Swift Current | 26 | 37 | — |
| Medicine Hat | 20 | 42 | .08 |
| Lethbridge | 22 | 41 | .02 |
| Calgary | 18 | 35 | Trace |
| Edmonton | 29 | 37 | — |
| Kimberley | 18 | 39 | — |
| Crescent Valley | 22 | 46 | — |
| Kaslo | 28 | 44 | — |
| Grand Forks | 25 | 49 | — |
| Kamloops | 24 | 40 | — |
| Penticton | 27 | 44 | .01 |
| Vancouver | 32 | 49 | — |
| Prince Rupert | 42 | 48 | .79 |
| Prince George | 28 | 38 | .06 |
| Fort St. John | 33 | 42 | — |
| Whitehorse | 26 | 43 | — |
| Seattle | 44 | 51 | — |
| Portland | 34 | 55 | — |
| San Francisco | 47 | 61 | .21 |
| Los Angeles | 56 | 63 | .22 |
| Spokane | 31 | 48 | — |
| Chicago | 32 | 57 | — |
| New York | 48 | 56 | Trace |

**TIDES AT VICTORIA (Pacific Standard Time)**

| | Time H.M. | Ht. Ft. | Time H.M. | Ht. Ft. | Time H.M. | Ht. Ft. | Time H.M. | Ht. Ft. |
|---|---|---|---|---|---|---|---|---|
| 4 | 06.03 | 7.5 | 09.00 | 6.8 | 14.14 | 8.7 | 21.44 | 1.9 |
| 5 | 07.00 | 7.7 | 09.40 | 7.2 | 14.30 | 8.5 | 22.23 | 1.9 |
| 6 | 07.55 | 7.9 | 10.20 | 7.6 | 14.30 | 8.4 | 23.02 | 2.1 |
| 7 | 08.46 | 8.0 | 11.07 | 7.8 | 14.27 | 8.1 | 23.42 | 2.4 |
| 8 | 09.35 | 8.1 | 12.05 | 7.9 | 14.08 | 8.0 | ..... | |

**TIDES AT FULFORD HARBOUR (Pacific Standard Time)**

| | Time H.M. | Ht. Ft. | Time H.M. | Ht. Ft. | Time H.M. | Ht. Ft. | Time H.M. | Ht. Ft. |
|---|---|---|---|---|---|---|---|---|
| 4 | 08.21 | 11.2 | 11.19 | 8.6 | 16.17 | 10.7 | 23.26 | 2.8 |
| 5 | 07.08 | 11.5 | 12.10 | 8.9 | 16.44 | 10.5 | ..... | |
| 6 | 00.01 | 2.8 | 07.54 | 11.6 | 13.05 | 9.2 | 17.13 | 10.2 |
| 7 | 00.38 | 3.0 | 08.40 | 11.6 | 14.08 | 9.3 | 17.43 | 9.9 |
| 8 | 01.13 | 3.4 | 09.27 | 11.6 | 15.26 | 9.3 | 18.14 | 9.5 |

# Ship Calendar

**NAVY**

HMCS Saguenay and Ottawa return today at 4 p.m.; New Glasgow, Antigonish, Beacon Hill, Jonquiere and Stettler return tomorrow; Cape Breton, Fortune, Miramichi, Cowichan and James Bay return Nov. 12; Assiniboine, Fraser and Skeena return Dec. 2.

**MERCHANT**

Victoria—Dong Hae, L. P. Goulandris.
Citta Di Palermo, Atalanti.
Esquimalt—Samuel Bakke.
Cowichan Bay—Bonna, Bretwalda.
Chemainus—Stanwear.
Crofton—Arthanax, Mormacsurf.
Nanaimo—Myrto.
Nanoose Bay—Belpariel.
Alberni—Kerston Miles.
Tahsis—Demeterton.


Canadian Pacific INTRODUCES

LOWEST-EVER AIR FARES IN CANADA

SAVE UP TO $64.00 WITH NEW LOW ECONOMY EXCURSION FARES*

GREAT NEWS! You can fly in and across Canada at less cost than ever before with Canadian Pacific's new low Economy Excursion fares. Look at these savings...

| BETWEEN: | Present Tourist Return Fare | New Economy Excursion Return Fare* | YOU SAVE |
|---|---|---|---|
| VANCOUVER-MONTREAL | $246 | $182 | $64 |
| WINNIPEG-MONTREAL | 124 | 87 | 37 |
| VANCOUVER-TORONTO | 220 | 166 | 54 |
| WINNIPEG-TORONTO | 104 | 71 | 33 |
| VANCOUVER-WINNIPEG | 122 | 95 | 27 |

Fly Canadian Pacific – choose from First Class, Economy or Economy Excursion – whichever suits you best. Same internationally-famous Canadian Pacific service. Fly now – pay later if you wish.

*Effective Jan. 1, 1961 (subject to Govt. approval). 23-day return limit, Mondays, Tuesdays, Wednesdays only.

EFFECTIVE IMMEDIATELY!
MORE ROOM – MORE COMFORT
than on any other North American Carrier

FIRST CLASS
Only Canadian Pacific offers new deluxe FULLY RECLINING sleeper seats . . . exclusive leg-easing hassocks, too!

TOURIST CLASS
More leg room and more recline in seats for spacious passenger comfort.

See YOUR TRAVEL AGENT or call Canadian Pacific – EVergreen 2-8131

Canadian Pacific AIRLINES

KEEP CANADIANS EMPLOYED... BUY CANADIAN... FLY CANADIAN

WILLIS TRAVEL SERVICE
766 Fort St. EV 6-4201

BLANEY'S SELL THE TICKETS
920 Douglas EV 2-7254

MARWON Travel Service
Domestic and International Travel
541 Fisgard St. EV 3-5831

WHITTOME'S TRAVEL SERVICE
Serving Cowichan District
Phone 9 — Duncan, B.C.

PAULIN'S FOR TICKETS AND RESERVATIONS
1006 GOVT. ST. EV 2-9168

Newspapers Have Guaranteed Readership

FEATHERSTONE
EV 2-4711
CITY CENTRE
TICKET OFFICE
TRAVEL

# Script Confirms Claim to Name

GRAND DUCHESS ANASTASIA
. . . there's no doubt

HAMBURG, Germany (UPI) —A handwriting expert said yesterday that a lonely Black Forest recluse is Anastasia, grand duchess of Russia.

Minna Becker, in an official report to a Hamburg court, said there "is no doubt" that Mrs. Anna Anderson is the daughter of Czar Nicholas II and the only member of the Russian royal family to escape the Bolshevik massacre in 1918.

Mrs. Anderson, now 60, has fought for 40 years to prove her identity as Anastasia. She claims she was carried, seriously wounded, from the basement in Ekaterinburg where her family died, and spirited to the West.

★ ★ ★

The Soviets claim the entire royal family was wiped out by Bolshevik soldiers.

Three times in the last 25 years, Mrs. Anderson has brought suits to prove her identity. She lost the first two.

Mrs. Becker's report was the second expert testimony in this third trial favoring Mrs. Anderson's claim.

★ ★ ★

Earlier this year, Prof. O. Reche, the dean of German anthropologists, testified that Mrs. Anderson is not an imposter but is the real grand duchess believed long since dead.

Mrs. Becker's 67-page report said a comparison of handwriting between Anastasia and Mrs. Anderson left no room for doubt that the recluse's claim is valid.

★ ★ ★

Mrs. Anderson, despite her widely-publicized claims, shuns the limelight and has lived in a hut in Germany's Black Forest for the past decade. She seldom is seen in public.

The court has heard more than a dozen witnesses and read tons of background material in what is believed one of the most thorough attempts to solve one of history's outstanding riddles.

★ ★ ★

Mrs. Anderson's claim is contested by the Duchess Barbara of Mecklenburgh, a niece of the late Czarina, on behalf of the German royal house of Hesse. The Czarina was a Hesse princess.

The Duchess of Mecklenburgh contends that Mrs. Anderson is not Grand Duchess Anastasia but one Franziska Schanzkowski, born in obscurity to a Polish peasant family.

## Veterans Give $3,230 For Retarded Children

**The Army, Navy and Air Force Veterans Victoria unit last night presented a cheque for $3,230 to the Greater Victoria Association for Retarded Children.**

**Money represented the net proceeds of the organization's fishing derby Aug. 14.**

### Near Red Deer

## *Plane Crash Kills Trio*

RED DEER (CP) — The three occupants of a single engine Bellanca aircraft were killed Thursday when the plane plunged into a stubble field inside the city limits during a snowstorm shortly after noon.

RCMP officials have not released the names of the three men but indicate they were from Sedgwick, Alta., about 100 miles northeast of Red Deer.

49th ★ 49th ★ 49th
ANNIVERSARY SALE
Standard Furniture

### *Courtroom Parade*

## 'Highway Menace' Sent to Prison For Two Months

Two consecutive one-month jail terms were handed down to a Victoria man yesterday for impaired driving and for driving while under suspension. Court was informed that accused had two separate driver's licences for most of 10 years.

Sardara Sing Bains, 624 Gorge East, pleaded guilty in Saanich court Wednesday morning to a charge of impaired driving. He was then fined $250 and remanded to yesterday for a check on his driving record.

As a result of the check, he was charged yesterday with driving while under suspension.

It developed that accused had taken out his first licence in 1949, and had taken out a second separate one in 1952. Each in its turn was duly renewed after five years.

Through the years he piled up a considerable traffic violation record, and last February was convicted of impaired driving and suspended—the suspension being still in force pending filing of proof of financial responsibility.

Magistrate William Ostler agreed with prosecutor Kenneth Murphy that accused was "a menace on the highway." He sentenced him to one month in jail on each charge, not concurrent, and prohibited him from driving anywhere in Canada for two years.

★ ★ ★

Peter Larsen, young Vancouver man formerly a resident of Victoria, was sentenced to three months in jail on each of two charges of theft, in city and Saanich courts yesterday. The terms were made concurrent.

In each case, court was told, accused took a pistol from the belongings of people while he was employed by a transfer company.

The pistols were found by Victoria juvenile officers when they recovered a car that had been stolen from Larsen.

★ ★ ★

Warning that there had been "altogether too many crosswalk accidents in the city," Magistrate Ostler yesterday fined a Happy Valley woman $40 for failing to yield right-of-way to a pedestrian in a crosswalk.

Phyllis K. Reid, of 3405 Happy Valley Road, also had her driver's licence suspended.

Police said a child was struck, but only bruised.

★ ★ ★

Magistrate Ostler fined Allen K. Mitchell, HMCS New Glasgow, $50 after finding him guilty of attempting to take a car without consent of the owner.

The offence occurred early Oct. 28 in the 1600 block of Belmont in Victoria. The magistrate said he was satisfied liquor played a large part in the offence.

BISHOP GOWER

### *Bishop's Suggestion*

## Call In the Church In Labor Disputes

VANCOUVER (CP) — A suggestion that the church should be called in on labor negotiations was made yesterday by the bishop of new New Westminster.

Rt. Rev. Godfrey P. Gower said the church might be the catalyst needed to scatter a lot of the absurdities that arise in some negotiations.

He was speaking to the 22nd annual conference of the Pacific Northwest Personnel Management Association at Hotel Vancouver.

Later, Bishop Gower told reporters he was not suggesting that the church attend such negotiations as those between lumber operators and International Woodworkers of America.

But he said the church could be of help in straightening out talks where there is an impasse or where acrimony prevented a settlement.

He said the church is distressed at the widening of the gap between management and labor and the villification and acrimony involved.

### Damage Is 'Minor' At Girls' School

VANCOUVER (CP)—A fire in the Willingdon School for Girls in suburban Burnaby caused only minor damage.

### At Former U.S. Base

## *Pilots from Red China Train Cubans for Jets*

HAVANA (UPI) — Communist Chinese pilots were reported yesterday to have arrived to train Cuban fliers in handling Soviet MiG fighter aircraft.

Informed sources said more Chinese pilots are expected soon. Their combat experience with MiG's is based on the use of the Russian-built craft during Korean hostilities and in the Formosa Strait. The MiGs consigned to the Cuban air force are reported to be at the former U.S. base of San Julian, in Pinar del Rio province, where Czech technicians are assembling them. Most of the province has been off-limits to civilians for the past few weeks.

The Castro regime was reported installing anti-aircraft equipment received from Iron Curtain countries on the roofs of waterfront buildings and Havana skyscrapers, as well as on sugar mills in the interior.

Light "pirate" planes last year attacked several sugar mills with "fire bombs."

Castro personally selected several hundred unemployed young Cubans at a militia rally last Sunday for training in anti-aircraft defence.

The government-fanned "invasion jitters" seemed subsiding. Cuban labor leader Jesus Soto, admitted Communist, was backtracked on the official line from "attack is imminent" to "if invasion comes."

### Pills 'for All' Are a Peril

**ST. LOUIS (AP)—A neurologist says physicians who prescribe tranquillizers for all patients asking for them may be endangering the patients.**

**Dr. Rober Groh, associate professor of neurology at George Washington University in Washington, D.C., said some tranquillizers have serious and irreversible effects on the brain.**

CANADIAN EXPERTS AGREE

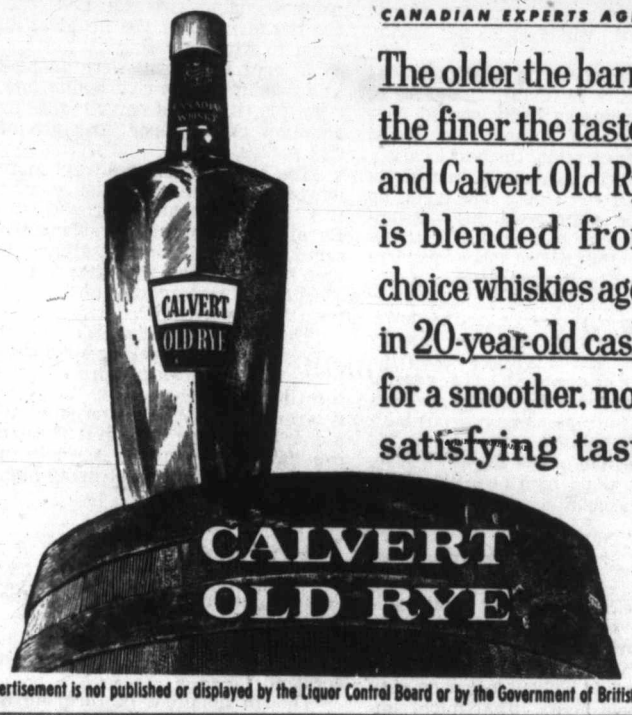


The older the barrel the finer the taste... and Calvert Old Rye is blended from choice whiskies aged in 20-year-old casks for a smoother, more satisfying taste

This advertisement is not published or displayed by the Liquor Control Board or by the Government of British Columbia

Who makes the only automatic washer with two deep-water rinses?

Westinghouse!

LAUNDROMAT AUTOMATIC WASHER:
TWO DEEP RINSES — only the exclusive Laundromat gives you two full, deep-water rinses
8 WASH PROGRAMS — a preset program for every fabric . . . including wash 'n wear
MULTI-SPEED WASHING ACTION — separates clothes as they tumble . . . each garment washed equally well, every time—10 lb. capacity
AUTOMATIC SELF-CLEANING LINT EJECTOR — • Suds 'N Water Saver • Laundromat Cleans itself Automatically

AUTOMATIC DRYER:*
8 DRY PROGRAMS — a preset program provides custom care for every type of fabric
DIRECT AIR FLOW DRYING — a steady stream of fresh, warm air dries clothes the natural way—faster, fluffier, safely, more economically—20 lb. damp load capacity
TOP LINT TRAP — easy to remove . . . easy to clean
*AVAILABLE FOR GAS—AT SLIGHTLY HIGHER PRICE

OUTSTANDING VALUES NOW AT YOUR WESTINGHOUSE DEALER'S

LAUNDROMAT (model L130) $329.95
ELECTRIC DRYER (model LD130) $229.95

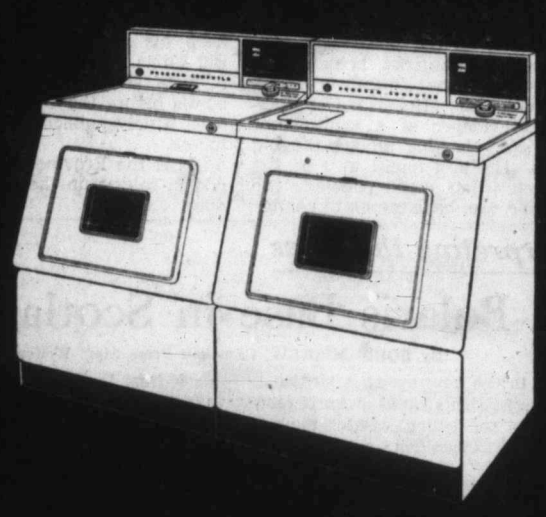

T. EATON Co CANADA LIMITED — EV 2-7141
MACDONALD'S — 752 Fort St. — EV 3-1171
VICTORIA DELTA ELECTRIC — 714 Cormorant St. — EV 4-7416
WOODWARD'S (Victoria) LTD. — 852 Douglas St. — EV 2-7231
HARKNETT APPLIANCES — 2333 Government St. — EV 4-4169

Newspapers Have Guaranteed Readership

SHOP SPENCER'S FIRST

FOR AN EASY DECEMBER Shop IN NOVEMBER!

BLANKETS
BEDDING
LINENS
PILLOWS

FEATHER-FILLED PILLOWS — Firm, plump pillows with blue and white striped feather-proof ticking. Standard size. 1.65

DISH TOWELS — All pure linen. Has white background with thin multi-colored stripes. 18"x29" 29¢

DISH CLOTHS — Special purchase! Jumbo size 16"x16" with red and white checked design. 15¢ each or 8 for 1.00

HOMESPUN BEDSPREADS — Hard-wearing homespun spreads with a tan background and your choice of colored patterns. 70"x90" 2.95

A SMALL DEPOSIT WILL HOLD ANY ARTICLE

LACE TABLE CLOTHS — Imported direct from England at a great saving to you! Attractive lace designs in three sizes: 38" x 38", 1.49; 54" x 54", 2.95; 60" x 80", 4.95

BATH TOWELS — SAVE HERE! Wide colored stripes on white background. Thick, fluffy terry cloth. Made in Canada. 22"x44" 95¢

KNITTING WOOL — Three-ply, approximately one ounce per ball. All wanted colors. 6 balls for 1.00

DE LUXE BATH TOWELS — Thick, thirsty terry towels with attractive floral designs on an all-white background. Canadian made. 22"x42" 1.49

PAY CASH AND PAY LESS AT SPENCER'S

"WABASSO" CANADIAN-MADE SHEETS — Famous "Family" quality in extra long size, 72"x100". Cello wrapped in pairs at 6.95

'Kingcot' Flannelette Sheets — Specially treated flannelette that makes it mothproof as well as completely washable. Made in Canada. First quality, 80"x90". Pair 6.49

PILLOW CASES — Neatly embroidered pillow cases with scalloped edge. Full size, vinyl wrapped in pairs. Special, pair 1.00

SATIN-BOUND BLANKETS — Canadian made of 90% virgin wool and 10% Viscose. Soft pastel shades, double bed size, 72"x84" 9.49 Each

WARM WOOLLEN BLANKETS — Same high quality as above blanket but has very attractive rainbow stripes and bound edges. 72"x84" 8.95 Each

SPENCER'S STORES LTD. 1420 DOUGLAS 1110 GOV'T.

"EXPORT"
PLAIN OR FILTER TIP CIGARETTES

# The Daily Colonist.

1858 *"An Independent Newspaper, The Organ of No Clique or Party"* 1960

Published every morning except Monday by the Colonist Publishers Ltd. at 2631 Douglas Street, Victoria, B.C.

RICHARD J. BOWER, Editor-in-Chief




## A Poor Substitute

A PROPOSAL advanced earlier this year is revived by news that symphony society members and companion interests will be asked to study the matter of buying the Royal Theatre. The idea would be to make this an alternative to the erection of a civic auditorium.

The scheme envisages the Royal as the core of a group of buildings embracing another, smaller, theatre and a number of specialist arts and crafts buildings, the whole to form a kind of cultural centre in what is probably the best area for a civic centre of whatever kind finally emerges.

The society is to be commended on its desire to further the cause of the amenities so badly needed here and the area around the Royal Theatre is certainly the best location. A fine start has already been made with the Court House now going up and there is the possibility—assuming a new city hall actually gets under way—that the civic headquarters might also be located there.

The Cathedral Hill vicinity offers a splendid opportunity for the development of a civic centre of varying properties, and it is to be hoped the chance is not missed. The general setting of the area cannot be bettered, as town planning officials have frequently pointed out.

Acquisition of the Royal Theatre, however, would be a poor substitute for a civic auditorium. The theatre is suitable for some though not all of the presentations it stages but is quite inadequate and by modern standards old-fashioned for the purposes required of an auditorium. The latter to be of any real civic use must embrace a building not only appropriate for concerts but also for displays, conventions and large-scale functions of varying kinds, with the ancillary quarters now recognized as essential for a civic auditorium. It must also be able to hold many more people than the Royal Theatre does, else its value would be circumscribed. Nor are the facilities of the Royal at all equal to what is required.

If once the Royal were adopted as a substitute for a civic auditorium, also, this city would never realize its ambition of a proper structure of this nature.

The proposal seems all the more unwise when the contention is that this scheme, centred around the Royal Theatre, would cost about the same amount as an auditorium. If that be so it is all the more imperative that a real auditorium be built from the ground up.

The symphony society is of course fully warranted in seeking a building for its own purposes as a private venture but it will be well if the issue is not confused. As an alternative to a civic auditorium the Royal Theatre can have small appeal; it would in fact be an obliteration of many high hopes.

## Crosswalk Protection

ACCIDENTS involving small children in crosswalks near a city school during the past few days support the view that the school safety patrols should be kept longer on duty after school hours. That might impose some slight hardship on the young officers detailed to control traffic, but as most of them appear to enjoy the responsibility they should not mind too much.

The important thing is to have the crosswalks protected. Children are taught to believe they will be safe if they use the clearly designated crossings, and it may be that over-confidence is an unforeseen result. There never are accidents in any of the crosswalks controlled by the junior patrols.

These remarkably efficient young traffic officers cannot be on the job all day long, however, and it looks as if children besides being instructed to cross the street only in the marked lanes need to be warned of the dangers when the patrols are off duty. A great many adults also need to be reminded of their own responsibilities.

The pedestrian has right of way in a crosswalk, but there are limitations and responsibilities. The law does not require a motorist to do the impossible, or punish him if a pedestrian creates a situation making it impossible for the driver to avoid an accident.

Though hundreds of them do it every day, especially downtown, pedestrians are not permitted to dash from the sidewalk into the path of vehicles entering or approaching the intersection in a proper manner. The motorist, in other words, is entitled to a break, though very often he is not given one.

The time when walkers had to jump for their lives at intersections ended long ago. Now they have ample protection by law, and in Victoria motorists generally are scrupulous in observing it.

Too often the supremacy accorded to pedestrians is abused. Pedestrians as a whole and small children especially need to be reminded that they should look out for traffic before stepping off the curb, and should never run into a crosswalk. The blame is theirs if an accident results.

The police bear down heavily on motorists who break the rules at intersections. A few prosecutions of pedestrians who abuse the protection given them might help to reduce the accident record.

## Where the Oddity Lies

IF Mr. Howard Green's aim of bringing pressure on the world's big powers by the lesser ones is odd, as a Vancouver paper says, then it is a pity there is not more oddity of this nature. The odd thing about the present world set-up, in fact, is that two or three nations have the means to destroy civilization, with all other nations expected to sit quietly by and await their fate.

Mr. Green would marshal the influence of the middle and lesser UN member states in an effort to persuade the nuclear powers to get down with reality to the business of disarmament. Far from being oddly optimistic, as the Vancouver Province thinks, his efforts are appreciated as evidence of a sanity that seems sadly lacking among the big powers. His aim might also be the one factor that could persuade the chief cold war belligerents to change their tune. Even the implacable hostility of the U.S.A. and the U.S.S.R. might give way if confronted with a majority solidly determined to force the peace.

In any case it is odd indeed if Mr. Green's efforts to rouse the smaller nations to their own self-protection are to be dismissed as of no account. The truth is he deserves praise for his devotion to the ideal of peace that he is seeking; which means also that the lesser powers deserve to have some say in their own safety or destruction. The Province adds also that it is odd he should keep his intentions dark from the Big Four; how they can be unaware of them, since he has placed his proposals before the UN and they have been widely publicized, it is difficult to see.

It is the Province in fact that is odd in taking up the odd attitude it does.

*Interpreting the News*

## Polaris Base in Scotland

**By BORIS MISKEW, Canadian Press Staff Writer**

THE British government is pledged to keep its sights aimed at world peace but it is not letting wishful thinking jeopardize its position on the international scene.

In the speech from the throne, read by the Queen Tuesday, Prime Minister Macmillan's Conservative government promised to work for the improvement of East-West relations and called for closer co-operation with the United States in the "defence of peace."

Before the contents of the speech could be thrashed out in the House of Commons, the prime minister moved to implement one aspect of the policy by announcing an agreement to provide a base in Scotland for American nuclear submarines equipped with Polaris missiles.

Macmillan, noting anxieties among the members, emphasized that no decision by the U.S. to use the missile would be taken without prior consultation with Britain.

This statement brought a surprised reaction from Washington, where officials said the U.S. had made no such direct commitment.

In the Commons Wednesday the foreign minister, the Earl of Home, attempted to explain away the conflict. He declared:

"It is quite clear from the prime minister's statement that although he is sure there would be consultation wherever possible, it could not necessarily be guaranteed in the case of an emergency."

As was expected, the missile base announcement brought immediate reaction from Moscow. Russia warned Britain that the projected base at Holy Loch on the Clyde will be the target for "an inevitable retaliatory blow" if used for aggression.

Much of the proposed legislation announced in the throne speech has been pending for some time. Controversy during the session is likely to centre mainly on the proposed increases in pensions and other social benefits. The increases would not be large.

## Thinking Aloud

". . . of shoes—and ships—and sealing wax—of cabbages and kings."

**By TOM TAYLOR**

TELLING something of his youthful memories Sir John Barbirolli confesses that as a boy he was fascinated by the white gloves of the orchestra conductor, so that when he got home he would borrow a pair of his sister's white gloves and in front of the mirror would imagine himself waving a magic baton.

Whether Sir John wears white gloves when he leads the Halle Orchestra I don't know, but there is an allure about these hand-coverings that cannot be gainsaid. This writer is not given to wearing gloves, much, and a nice pair he has at home seems to rebuke him for neglect each time he sees them lying idle and forlorn, yet he is not unaware of their power of adornment.

When clothed in gloves hands have a dignity they almost feel; male hands, that is. Female hands are so accustomed to gloves that presumably they take the connotations for granted.

★ ★ ★

And of course if the gloves be white and on the fingers of orchestra conductors or policemen their splendor is increased. Our traffic officers eschew the color white for the practical reason their hands grasp handlebars all day long, but when they do get off their motorcycles and take possession of an intersection there is a black majesty about their gauntlets that brooks no dissent.

Our own musical maestro, Hans Gruber, eschews gloves of any color when he is on the podium, as do most symphony conductors nowadays. For some at least—although not for Mr. Gruber, who is modesty personified and deprecates the fascination audiences find in conductors — this may be to enable the fingers to display themselves with more dramatic effect. No doubt a glove, even a white one, does impose certain limitations. I can remember one white-gloved official, a policeman on point duty—not in Victoria, as it happens—misspelling yours truly's name because, he explained gravely, his glove made it awkward to write.

★ ★ ★

It was as a small boy that Sir John Barbirolli stood entranced as he gazed at the conductor, hopeful but perhaps not really believing that some day he would be a great conductor himself. Countless other small boys of later generations will have watched him with equal far-seeing expectation, and not small boys alone. Adults can scarcely expect to become conductors because they are fired with admiration for a maestro who bewitches them — although in secret they too may stand in front of a mirror and imagine themselves on a podium—but of their seduction there can be no doubt.

The conductor, wearing white gloves or no, with or without a baton, leading an orchestra or a brass band, is the cynosure of most eyes. Time and again all through the performance these return to the, usually, dynamic figure who calls the tune. And the more dynamic and spectacular he is the more he captures the spotlight.

This is probably a bit unfair on the instrumentalists, as Mr. Gruber would be the first to insist. But not all conductors put their orchestras ahead of themselves as he does. One suspects indeed that most of them savor the attention they attract, and of course well they might. What is a band without a leader? He typifies it.

★ ★ ★

Thus the wonder with which the young John Barbirolli sat in Covent Garden and gazed enraptured at the maestro he would one day emulate.

Thus too, only two weeks ago, 5,000 pairs of eyes were glued on the bandmaster of the Coldstream Guards in the Arena, especially when he took the centre of the circle in the Hoagy Carmichael number. His hands were white-gloved and there was magic in the persuasive or imperious flick of his fingers. He put a spell on his audience. He did not seem unaware of this, either.

So, as a matter of fact, do all bandmasters and orchestral conductors. So in fact does our own maestro; and were the years reversed and this writer a small boy watching Mr. Gruber on the podium, he would undoubtedly rush home and ask immediately to be given music lessons. For our own Hans is a lodestone for concert-goers and in the grand tradition of Sir John Barbirolli.

Perhaps he too, who knows, like the Halle leader, was captivated and inspired as a small boy by the magnetism of white-gloved hands as they weaved a spell over orchestra and audience alike. I shall ask him when next I meet him.

## With the Classics

They out-talked thee, hissed thee, tore thee;
Better men fared thus before thee;
Fired their ringing shot and passed,
Hotly charged—and broke at last,
Charge once more, then, and be dumb!
Let the victors, when they come,
When the forts of folly fall,
Find thy body by the wall.

—MATTHEW ARNOLD.

"IT HAS TO BE REPLACED—BUT WITH *WHAT?*"

*Grotesque Soviet Plan*

## Revision of the UN Charter

**By W. N. EWER, from London**

THE case for reviewing and possibly amending the charter of the United Nations seems at first sight to be a strong one. Indeed the charter itself provided that if a review session had not been held before the tenth annual session of the Assembly, a proposal to call such a conference should be placed on the agenda of that session.

The subject was duly discussed in 1955 and again in 1956 and 1957. In each case the discussion came to nothing, largely because of Soviet obstruction. The Soviet delegates took the attitude that the existing charter was adequate if it was properly observed and that any amendment was inadmissable so long as Communist China was excluded.

Now, somewhat ironically, it is Mr. Khrushchev himself who is calling peremptorily for revision. That he has done this in pursuance of his campaign against the present secretary-general, and that his own demands have found support outside the Communist bloc, should not obscure the wider issue.

★ ★ ★

It is not surprising that there should be strong feeling among Asian and African countries that they are under-represented in comparison with some other areas and groups. That is a point of view for which there is full understanding and sympathy here. The London Times the other day suggested that the council "will certainly have to be enlarged if the main regions of the world are to be properly and regularly represented."

It is otherwise where the secretariat is concerned. Nobody of course suggests that the existing machinery is perfect or that it could not be improved in the light of 15 years' experience. This is a matter for serious and calm consideration.

But the whole matter has been bedevilled by the violence and the peremptory nature of Mr. Khrushchev's proposals for the reorganization of the secretariat. He has linked them with his vendetta against Mr. Hammarskjold. He has threatened that the Soviet Union may refuse to take part in discussions on disarmament unless its proposals about the secretariat are accepted—though the two subjects seem to the normal mind quite unconnected.

This in itslf seems to me to rule the whole demand out unless the Soviet government withdraws this threat. The United Nations cannot act under such duress. Nor can it admit the claim of one of its members—however powerful—to dictate amendments to the charter.

Nevertheless, the Khrushchev proposal has also to be examined on its merits. It is two-fold: first, that the present secretary-general shall be replaced by a sort of triumvirate. The office would be (as the schoolboy translated Caesar's famous description of Gaul) "quartered into three halves" or, as Mr. Nehru has said with caustic humor, the secretary-general would become a "three-headed god."

It is impossible to conceive of such a strange monster functioning at all, let alone functioning efficiently. There are some who indeed suspect that Mr. Khrushchev may have precisely this in mind.

★ ★ ★

The second feature of the proposal is that the three heads shall represent and reflect the present cleavages in the United Nations. One would represent the Soviet Union and its associates, one the Western powers and their associates, the third, the neutrals or "uncommitted countries" of all continents.

Now that would surely be wrong in principal as well as almost certainly unworkable in practice. It would be to accept the present divisions and tensions as permanent. It would be, as has been remarked, to "write the cold war into the charter"; it would introduce into the every-day running of the secretariat the measure of the veto.

★ ★ ★

Are there other ways apart from this grotesque and dangerous plan by which the structure of the secretariat can be improved?

There is Mr. Nehru's idea of regional (as distinct from "ideological") advisers and assistants to the secretary-general. First reactions here have been somewhat negative. But it is at least put forward in a constructive vein and not like Mr. Khrushchev's destructive one. It needs to be thought over.

A first thought which comes to mind is that it implies the impossibility of fulfilling one of the articles of the charter that there should be an impartial international civil service.

And there will be time and to spare for thought unless Mr. Khrushchev deliberately forces some crisis. For the evident difficulties and complexities of any revision of the charter seem to make it too dangerous an operation to be undertaken at the moment.

*Ocean of Secrets*

## The Plunge into Space

**From the Society of British Aircraft Constructors**

"THERE is, as far as I know, no chance whatever of our withdrawing from space research. It is a valuable part of our scientific effort . . . We are in this business and, as far as I am concerned, we are in it to stay."

That is what Lord Hailsham, minister of science, had to say at the Conservative party conference at Scarborough recently when accepting a resolution which declared that the conference "believed it would be a grave error for Britain to withdraw from space research and favored the expenditure of a reasonable proportion of our national income on this work."

★ ★ ★

The question of whether or not Great Britain should expand her existing modest space research program having been decided thus far—although the government still has not yet given a final decision—the man in the street may be wondering what there is to be gained from such a program. The short answer is that we cannot possibly afford to opt out of what is, undoubtedly, an enormously wide and important field of research, the fruits of which will soon affect every man, woman and child on earth.

The question whether such-and-such a space program will produce financial rewards either now or in the near future must be of secondary importance.

Space is big enough for everyone, as our leading scientists have pointed out. There is a great deal of valuable information to be acquired from—by American standards—a modest research program, such is the immensity of the field which lies before our scientists. Given such a program, the U.K. would be in a position to exchange information with other countries.

Space is a boundless ocean of secrets waiting for the fisherman and his net, large or small.

★ ★ ★

A good deal of British scientific research has already been undertaken. Physicists in our universities are directing the Royal Society's space program which makes use of Skylarks and Black Knights, the latter having a particularly fine record of success.

Next year, British instruments will be orbiting the globe in a satellite launched by an American rocket—again part of the Royal Society's program.

If and when the government at last gives the go-ahead, Great Britain will not only be in the happy position of possessing a launching vehicle which will be able to place into orbit a load of nearly a ton, but also the men who designed and built it—valuable technicians we do not want to lose to other countries.

Blue Streak was cancelled last April as a military weapon but the manufacturer, de Havilland, has already proposed a number of developments using second and third stages. A Black Knight (a two-stage version of which has been successfully fired) mounted on the much more powerful Blue Streak is an obvious possibility.

Such a vehicle could place a 1,000-lb. (more than 450 kg.) load into orbit 300 miles (some 480 km.) above the earth while a modified three-stage version could lift three-quarters of a ton into orbit — a weight not often surpassed in America or Russia.

★ ★ ★

Apart from accumulating scientific information, what would these satellites do? Already the postmaster-general has been drawn into discussing the relative merits of submarine cable systems and communications satellites. According to the head of Hawker Siddeley's Astronautics Projects Group, Dr. Hilton, a satellite launched by a Blue Streak-Black Knight rocket, with a radio power of 45 watts, could relay 100 simultaneous telephone calls from continent to continent.

Given a useful life of a year, the satellite would break-even in cost compared with a cable system. A 20-year life would mean inter-continental 'phone calls costing shillings rather than pounds. International television relays would be made easier and cheaper, while in the field of meteorology, the benefits would be enormous. A rocket could place equipment into orbit which would revolutionize weather forecasting.

Great Britain cannot opt out of what will be the most exciting technical exploration in history, the results of which may have incalculable repercussions on mankind. As Dr. Hilton declared recently, "Space, like sex, is here to stay."

## The Packsack

**Of GREGORY CLARK**

WHILE some rascals don't look like rascals at all, but like deacons, the general rule is that a shifty individual looks shifty, male or female. Why, then, do people do business with obviously shifty characters?

The answer may be that those who do business with shifty individuals are looking for a little fraudulent advantage or even illegal profit, and are therefore a little shifty themselves. An acquaintance of mine has been complaining bitterly about a suit of clothes he bought recently which in less than a month's wear lost its shape and began falling apart in the way cheaply-made clothes do. From one of his business confreres I learned that he had been involved in an accident at the plant, in which his clothes were damaged, and his employer told him to buy a new suit and charge it to the firm.

After shopping around, he found a shifty gentleman in the clothing trade who agreed to sell him a suit for $45 and give him a bill for $75.

Naturally, the shifty gentleman gave him a $35 suit. Which accounts for the necessary indignation of the buyer, who has to appear to be outraged that a $75 suit should look so bad so soon.


(Copyright: Canada Wide)

## Letters to the Editor

### 'Mob Rule'

We are told that this has been a quiet Halloween. Yet a number of incidents have been reported which were anything but quiet for the victims. We have read about the flooding of a house basement, injury to a 15-year-old girl by a firecracker tossed into a group of young people, etc.

Here on Ten-Mile Point a gang of about a dozen youths entered the garage of my house and pulled the main switch, plunging the house into darkness. How did they know that they might not cause a serious accident? Besides, firecrackers were deliberately thrown at the front door which could have injured anyone trying to defend their own property.

In all this the police are unable to provide any protection, and this, mark you, in a civilized country. What is this sort of "prank" but sheer lawless terrorism and mob rule? Why do not adults unite to put a stop to it? The innocent fun of young children has nothing to do with this kind of behavior.

JOHN F. PAGE.

2880 Sea View Road.

### Product of Frustration

It would be well for haters of Nazism to perceive that Nazism is a result of some of the evil conditions bred by this social system that the majority of people support.

Most members of these organizations are frustrated, disillusioned people looking for a scapegoat to load their troubles on and, denied a natural outlet for creative talents, take this diabolical route to self assertion and social recognition. So the Jews get blamed for the poverty of mankind and black shirts become a mark of public esteem. At last they feel they are somebody.

Adolph Eichmann was a product of world capitalism, a reflection of the monster social conditions that are an inevitable part of production for sale.

J. G. JENKINS.

959 Darwin Avenue.

### Local Labor Passed Over

It is with great interest I note the many references by the Colonist to the need for winter work programs for Victoria. Today (Nov. 2), for instance Mr. Harry Young suggests "Do It Now," emphasizing, "Labor is plentiful, prices are keen, work done in the winter months especially is going to be mighty beneficial to the economy and the community."

Then why should work be sublet by local contractors to Vancouver firms, when this same work could be executed efficiently by local tradesmen? I refer particularly to floor coverings.

Recalling to mind, the public appeal for funds for the university project, the majority of these tradesmen responded and subscribed financially.

This issue was not a question of the lowest price because all local firms were not requested to bid.

Recent projects for floor coverings, sublet by local contractors to Vancouver firms, include the law courts, Gordon Head school, etc.

In view of increasing unemployment in Victoria it will be interesting to see if local labor is used on the new Town and Country Shopping Centre, Hillside Shopping Centre, proposed Saanich Civic Centre, and if not, why not?

M. D. SHELDAN.

857 Victoria Avenue.

# Nixon Isn't Qualified For Big Job—Kennedy

### 'Blackmail' Tactics Rapped

OKLAHOMA CITY (UPI) — Sen. John Kennedy met the religious issue head-on last night in Protestant Oklahoma and thrust back at Vice-President Richard Nixon with a charge that his "experience" on foreign affairs does not qualify him for the White House.

(See also Page 12.)

The Democratic presidential candidate told a wildly cheering audience that the "issue for the people of Oklahoma, Arkansas and Texas is not where I go to church."

The Catholic candidate said the "issue is, do you want a Republican to lead the country for four more years—especially a Republican with the record of Richard Milhous Nixon?"

Oklahoma Sen. Robert Kerr, a millionaire Baptist layman, said he had been raised to "love my church and believe in its doctrine," and then shouted:

"I support a patriotic Catholic Democrat for president of the United States!"

**'BLACKMAILER'S TACTIC'**

Earlier, Kennedy accused Nixon of using "the blackmailer's tatic of distorted threats" in handling the farm issue.

The Democratic presidential nominee made his charge in Amarillo, Tex.

He called Nixon's own farm plan for consumption of surplus crops a "boondoggle, plainly manufactured on Madison Avenue" and he said Nixon's land retirement program would "expand and continue the extinction of the family farm" which, he said, Agriculture Secretary Ezra Taft Benson began.

### Isolated Again—Outdoors

After 11 years of hiding indoors, the dwarfed Dickerson children of Windsor—left to right, Connie, 18, Gordon, 15, Glenda, 13—are finding out about the great outdoors on a 50-acre farm in southwestern Ontario where they are getting plenty of fresh air and sunshine. Site is a secret to escape prying eyes.

*By Nixon*

## Reuther Influence Rapped

WITH NIXON (UPI)—Vice-President Nixon last night forecast an imminent important breakthrough in outer space intelligence techniques and lashed out with some of his most scornful language to date against Democratic nominee John Kennedy.

Nixon charged that if Kennedy is elected, labor leader Walter Reuther will have a major voice in presidential appointments and likely will name the next secretary of labor.

**PIED PIPER**

In his final speech of the night at Houston, Nixon denounced Kennedy as a "pied piper of Boston," scoffed at his younger opponent's "little boy manner" and accused Kennedy of hitting President Eisenhower "below the belt."

Nixon told a large cheering crowd that what Kennedy really offers is a "going back to the policies" of the Truman administration "in which labor leaders and bosses have keys to the side and front doors."

He talked about a developing secret defence weapon in a telecast recorded at San Antonio, Tex., for broadcast over 100 stations throughout the country.

# TCA Sharply Criticized

Continued from Page 1

an increase of 40 per cent," he said.

The new fares, he said, will benefit people travelling to eastern Canada, "but for the general public making trips to Vancouver and Calgary and Edmonton, it will cost considerably more money, and I don't think it's going to sit very well with a lot of people."

Victoria's member of parliament, A. DeB. McPhillips, said he personally sees no necessity for an increase in TCA fares to the mainland.

**REPLACE DC3s**

If the reason is that Viscounts will replace DC3s on the run, he said, he can't see that, "because we have been deserving of better aircraft for a long, long time."

The increased air fares between Victoria and Vancouver will curtail Victoria's tourist business, Walter Dodsworth, chairman of the tourist trade group of the Chamber of Commerce, predicted.

"It will certainly curtail a certain amount of the tourist business that comes by air," he said. "And it will curtail a lot of long-weekend trips to this city."

**KILLING ITSELF**

"TCA is just killing itself on this route" said Howard MacKay, a chamber of commerce director. "The extra fare will not make up for the loss of passengers so that the eventual revenue will be down."

Mr. MacKay said it was now apparent that conventional planes were not the answer for short hauls such as that between Victoria and Vancouver, and he expressed the view that the city's sights should be turned on a helicopter service that would run from downtown to downtown.

Less concerned were chamber president Kent and city businessman Fred Hawes.

"We could hardly expect anything different," Mr. Kent said. "We have been having a pretty low rate compared to other places."

Mr. Hawes said the fare increase will hit a number of businessmen who use the airline for quick trips between the two cities.

Only pleased comment came from Alfred Stringer, president of Okanagan Helicopters Ltd., of Vancouver, who is interested in starting a downtown-to-downtown helicopter service between the two cities.

"It will help us, there is no doubt about it," he said, but added that it will be at least 12 months before the helicopter service can start.

Equipment being considered by the group interested in the service has not been given certification for civilian use, he said.

A spokesman for Pacific Western Airlines Ltd. said the company is no longer interested in the Victoria-Vancouver-Seattle route.

★ ★ ★

## Victoria Hit Hardest

Continued from Page 1

and driver for the round trip is $10 for car and $4 for driver, a total of $14. To this has to be added the 80 cents for the bridge-tunnel fares (using the new book of toll tickets).

Many Victoria users of the various transportation services between the Island and the mainland do not think TCA can survive under the new fare scale, and that sooner or later the airline will use Pat Bay airport merely as a feeder for its transcontinental flights.

**TAKE OVER**

It was recalled that just over a year ago TCA president Gordon R. MacGregor invited Pacific Western Airlines to take over the Vancouver-Victoria-Seattle service.

The proposal met with a hostile reception from Victoria and other interested parties, and the attempt by TCA to divest itself of its one and only short haul service was abandoned.

This happened only after the strongest representation had been made to government authorities.

It is understood that TCA will not be able to operate the Victoria-Vancouver run so economically as it does at present when it puts heavier, faster, and bigger load-carrying Viscount planes on the route early next year.

**PARAMOUNT REASON**

This is regarded as a paramount reason why TCA is raising its minimum flight fare from $5 to $7.

The companies expect to increase profits on the long routes on a low-margin-high-turnover basis. They feel that although the new fares lower the margin of profit they will attract more passengers.

**OTHER BENEFITS**

Other benefits include round-trip excursion fares for eight months of the year, as much as 25 per cent cheaper than new economy fares for long routes, increased baggage allowances, cheaper excess baggage charges for the long routes, no jet surcharge on trans-continental service, and no charge for stop-over privileges.

## Jazz Pianist Asks Divorce

**NEW YORK (AP) — Jazz pianist Hazel Scott said Thursday she has asked for a divorce from Adam Clayton Powell Jr., Harlem Democratic congressman. She declined to give her reasons.**

## Ionosphere Satellite A 'Half-Pint'

CAPE CANAVERAL (UPI) —America added another earth satellite to her mechanical family in the sky yesterday, opening a new attack to tame the fringes of space for improved radio and television communications.

Explorer VIII beeped back signals loaded with information.

At 90 pounds, the new moonlet is a half-pint as far as present-day satellites go. But it has the brains of a giant — eight complex experiments designed to look inside and out at the high-altitude "atomic roof" composed of layers of ions called the ionosphere.

## Belgium Hits UN Criticism

BRUSSELS (UPI)—Belgium yesterday denounced UN Secretary-General Dag Hammarskjold's top aides for what it termed "unseemly" and "ridiculous" criticisms of Belgium's Congo policy. (See Page 32.)

The Belgian statement, from a foreign ministry spokesman was the strongest so far in Belgium's quarrel with the world body over the Congo crisis.

## B.C. Socred Convention Opening in Vancouver

Some 400 delegates are expected to attend the annual two-day convention of the B.C. Social Credit League in Vancouver today and Saturday.

Special guests at the convention will include Dr. R. A. Thompson, president of the Social Credit National Association, and Orvis Kennedy, president of the Alberta Social Credit League.

More than 100 resolutions have been drawn up by the 42 Social Credit constituency associations throughout the province.

## University Students To Publish Weekly

Students as Victoria University soon will have their own newspaper.

First edition of the weekly Victoria College Times is expected to roll off the Victoria Press presses around Nov. 11.

Editor-in-chief is Robert W. Dudley, 1278 Astoria, a 35-year-old former Canadian Army captain who quit his army career after 16 years service to complete his college education.

**PYSCHOLOGY MAJOR**

He is a third-year student majoring in English and psychology.

The four-page tabloid boasts a student staff of about 22, including typists, reporters, photographers, salesmen and various editors.

"It will be a labor of love—no pay," for the staff, Mr. Dudley said last night.

**OBJECTIVE REPORTING**

"News will be reported objectively and with as little 'slanting' as we can get from college reporters," he said. "Columnists will be allowed a free hand."

"A certain amount of college humor can also be expected," said the editor.

Papers will cost students 10 cents per copy to help pay the cost of printing about 1,000 newspapers every Friday.


**PLANT CHEMIST**

A leading national company requires a recent graduate in chemistry, bacteriology or biochemistry for duties as a plant chemist in Vancouver. To commence he will train in the company's field on general quality control work but will graduate to production work at a later date. Write, giving full details, to Cockfield, Brown & Co. Ltd., 1200 Burrard Building, Vancouver 2, marking the envelope Plant Chemist.

**FOR SALE AND REMOVAL**

**2 STEEL TANKS - 2 BUILDINGS**

And Assoc. Ancillary Equipment

Approx. Diam. of Tanks: 102'x25' and 150'x31½'
Approx. Cap. of Tanks: 1¼ Mil. gals. and 3½ Mil. gals.
Approx. size of Buildings: 120'x40'
Approx. total weight of Tanks: 1,242 Tons.
Location—2nd Avenue and Woodland Drive, Vancouver, B.C.
Terms—Payment in full, plus 5% (B.C.) S.S. Tax, prior to removal.

Sealed bids will be received up to 5 p.m. Friday, November 21, 1960, for the purchase and removal of these Tanks, Buildings, etc., addressed to the Disposal Agent, and marked on the outside of envelope "Bid No. 260, Tanks and Buildings."

Highest or any tender will not necessarily be accepted.

Tenderers must state in their bid the time required to complete dismantling and removal from present location.

Tenderers must supply evidence of satisfactory public liability and property damage insurance (amounts on application).

For further information contact:

Disposal Agent
B.C. ELECTRIC COMPANY LTD.
970 BURRARD STREET
MU 3-8711 Local 2592

ALL NEW 1961 ZENITH TV

PERFORMANCE MADE IT FAMOUS! QUALITY MAKES IT BEST!

Save Money on Fewer Service Headaches! Because Zenith's TV Chassis Is Handcrafted!

Every chassis connection is carefully handwired, hand soldered. Components are firmly fastened to a rugged metal base.

FINE FURNITURE EARLY AMERICAN CONSOLE
THE DARTMOUTH • Model F2755
Deluxe console on casters. Genuine Maple veneers and Hardwood solids.
Only $499.95

- 2 Zenith Quality Speakers
- 20,000 volts of picture power
- Sunshine® Picture Tube for brighter, sharper pictures
- Spotlite Dial
- Cinelens® Picture Glass
- Dust-tight Bonded Picture Glass
- Target Turret Tuner
- Pull-push on/off control

Choose ZENITH
The TV PERFORMANCE MADE FAMOUS

New 23" Table TV

THE KNOX • Model F2710Y
Trim modern cabinet in Ebony color. 23" overall diag. picture meas. 280 sq. in. of rectangular picture area.
Only $349.95

Choose ZENITH
The TV QUALITY MAKES BEST!

SEE WORLD'S FINEST PERFORMING RADIOS

ALL TRANSISTOR ZENITH POCKET RADIO

Finest Tone in So Small a Radio!

ROYAL 475
Zenith's personal size all-transistor radio. Finest tone quality ever in a radio this size. Superb sensitivity—built to get more stations.
Only $69.95

ZENITH The quality goes in before the name goes on
ZENITH RADIO CORPORATION OF CANADA LTD.

ZENITH RADIO CORPORATION OF CANADA LTD., 1470 The Queensway, Toronto 18, Ontario. The Royalty of Television, Stereophonic high fidelity instruments, Phonographs, Radios and Hearing Aids. *Suggested retail price. Prices and specifications subject to change without notice.

See Zenith's quality models at your Zenith dealer's

ZENITH
Active Radio & Television
248 Cook Street EV 5-7423

ZENITH
Mais Electric
1821 Cook St. EV 5-2436
Fort and Douglas EV 5-2435

ZENITH
Standard Furniture
737 Yates St. EV 2-5111

ZENITH
Mc & Mc
1400 Gov't St. EV 4-1111

ZENITH
YOUNG & BANFIELD
Fort at Blanshard EV 2-5512

ZENITH
King TV & Radio
1672 Douglas St. EV 4-9913

ZENITH
Woodward's
853 Douglas St. EV 2-7281

Newspaper Advertising Stimulates Buying

# K Hopes to Heal Red Rift

WASHINGTON (UPI) — American officials say they expect Soviet Premier Khrushchev to try to heal his breach with Red China so he can concentrate on a Berlin offensive against the West. They looked for him to make the attempt at a meeting of world Communist leaders in Moscow next week. How successful he will be remains a question, but the conference could be decisive in shaping the course of U.S.-Soviet relations and Khrushchev's position at home.

U.S. officials said the Soviet chief will not be free to bring full pressure to bear on the Berlin and German issues as long as he is entangled in a dispute with China on ideological and other matters.

**PRESS DEMAND**

If he can ease his troubles with the Chinese he then will be free to press ahead with his demand that the issue of divided Berlin be settled by May 1. Khrushchev says he also wants peace treaties with East and West Germany before September.

American authorities said they have seen no real narrowing of the gap between Russia and China despite Peking's recent statement that perhaps Khrushchev was right in saying war with the West was not inevitable.

U.S. officials believe the two Communist powers were only trying to paint a better picture for the rest of the world while they prepare for a showdown behind the scenes at Moscow.

Experts regard the Sino-Russian dispute as exceedingly complex.

They see evidence of a conflict between China and Russia in the penetration of underdeveloped countries in Latin America and Africa.

Red China, for her part, has difficulties stemming from the dispute with Moscow. Khrushchev is believed to have made it clear to Mao Tze-Tung that the Chinese Reds can count on no Soviet support if they undertake a full-scale military adventure against Formosa.

Silk Specialists since 1903

Saba Bros Limited
1130 Douglas Street
Phone EV 4-0561

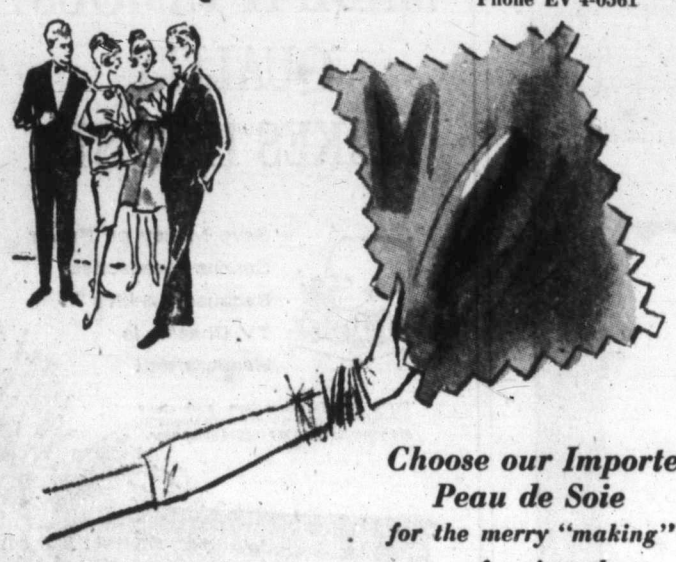

*Choose our Imported Peau de Soie for the merry "making" of a siren dress*

It's a fabric as shining . . . as full of promise . . . as the light in your escort's eyes . . . right "on the beat" for any night-life fashion . . . and so easy to sew you can make a full-length siren formal or a sleek little cocktail dress in no time. In eighteen enchanting candlelight colors, plus black. Come see it SOON!

48" wide. Yard 6.95

fashion fabrics—Saba's 2nd floor

**School Patrols Extra-Alert**

Guarding against another accident at the busy Douglas-Kings intersection, school patrol members Maureen Jones, 10, 559 Hillside, left, and Marlon Paterson, 10, 2417 Wark, hold eager schoolmates back under watchful eye of traffic officer Bill Huckin while looking for an opening in stream of traffic. —(Colonist photo.)

**So Far, So Good**

## *Mushroom-Lovers Poised For Big Annual Feast*

QUEBEC (CP) — A group of dedicated people who spent their summer weekends crawling through damp woods looking for samples of nature's little wonder — the lowly mushroom — meets Saturday night for a mouth-watering mycological feast.

The group is the Quebec Mycological Society, the only organization of mushroom-lovers in Canada, which has 130 active members.

**NO CHILDREN**

Mushroom-picking provides exercise, fun and endless fascination for the group, made up of professionals, office workers, and housewives — no children are allowed on excursions —but the annual excitement is the banquet with its six-course menu.

Brilliant, egg-yellow chanterelles from Ile-Aux-Coudres, blue legs from the Laurentians, large cream-colored pleurotus and lobster-red, peppery lactarius, will open the gastronomic program for the 90 guests.

**MAIN DISH**

Potage made with parasol mushrooms and veal sweetbreads prepared with fat-stemmed edible boletes pave the way for the main dish, steak covered in popular meadow mushrooms — 32 pounds of them — and tomatoes seasoned with black, trumpet-shaped horns of plenty.

It has been estimated there are 40,000 different types of mushrooms in the world, several of them lethal or poisonous, but so far no member of the club has made any serious mistake.

Tune in
DANGER MAN
starring
Patrick McGoohan
tonight
at 9.30 p.m.
Channel 6
Brought to you by

Newspaper Advertising Stimulates Buying

## McPhillips Urges Labor To Press Jubilee Job

Victoria member of Parliament A. deB. McPhillips can't understand labor not pressing the provincial government harder for a quick start on Royal Jubilee Hospital wing construction, he said yesterday.

Mr. McPhillips said he is willing to lead a delegation to press the provincial government for an early start if local labor leaders don't do so.

Federal government money is ready for the project, he said.

In a letter to recording secretary Alfred Schaub of the Sheet Metal Workers' Union, Mr. McPhillips also said that "you seem to be only too glad to snipe at people who seek to do good, but are short on putting the blame where blame is due."

## *Chatterley Verdict Sparing the Rod?*

LONDON (AP)—"My young 'un got sent home from school lahst week for writin' a nahsty word on a wall," said the greengrocer, "an' now a British jury says the word's not obscene."

Puzzled, he shook his head.

"I give him the strap, but after Lady Chatterley and her bloomin' lover, what am I gonna tell him? I reckon he'll expect an apology."

He referred, of course, to the jury which Wednesday decided D. H. Lawrence's novel—with its innumerable four-lettered words—is not obscene.

The decision puzzled more than the greengrocer. It puzzled author Lawrence's 88-year-old brother for one.

"I was very fond of my brother," said George Lawrence in an interview, "but I'm telling you that book should not be published for young people to read. I read it and that's my opinion."

"There is no appeal against the jury's verdict," said The Times, "but on the grounds of decency and taste and even morals, it is still possible to dissent."

TERRIFIC BARGAINS
at LAYRITZ NURSERIES (1888)

5000 ROSE SPECIAL 80c each

We invite you to visit our BARGAIN SECTION for fruit trees, ornamental trees and large evergreens . . . all of them selling at RECORD LOW PRICES!

If you think of LANDSCAPING, before doing anything, visit the Layritz Nursery, by far the oldest and largest nursery in Victoria. If you cannot get it anywhere else, try Layritz . . . they probably not only have it but sell it at prices lower than anywhere else.

And, while at the nursery, visit our propagating greenhouse. See how we are raising thousands of rhododendrons, camellias, azaleas and all sorts of evergreen. Also see our Meta-Sequoia, the prehistoric tree recently rediscovered in China.

OPEN EVERY WEEKDAY—8 A.M. to 5 P.M. SUNDAYS—10 A.M. to 4.30 P.M.

LAYRITZ NURSERIES (Since 1888)
The Home of the Famous Whalehide Container
4354-64 WILKINSON ROAD PHONE GRanite 9-3434

Labatt's
the one Pilsener beer worth asking for by name!

Labatt's
brewed light to please you

free home delivery: phone EV 4-4179 or EV 2-6832

PN60-100R This advertisement is not published or displayed by the Liquor Control Board or by the Government of British Columbia.

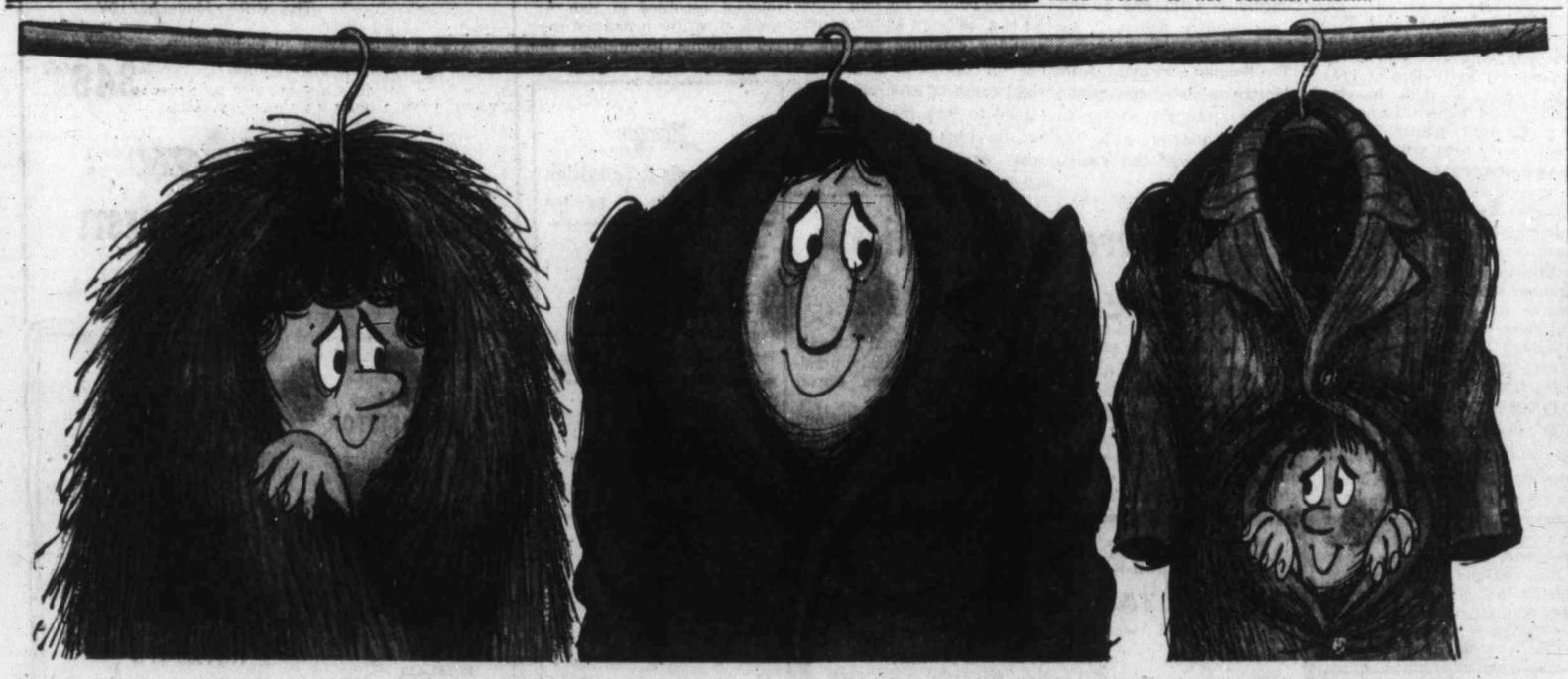

THERE'S A BETTER WAY TO KEEP WARM

Don't hang around — call your authorized Standard Housewarmer. He'll keep your fuel tank filled with Standard Heating Oils. They'll warm you up quicker, burn cleaner, put out more steady, even heat than other fuels! Only the authorized Standard Heating Oil Distributors listed below guarantee the best in service and quality products.

| VICTORIA COAL & HEATING LTD. | ISLAND PACIFIC OIL | C. J. McDOWELL OIL DISTRIBUTORS LTD. | WRIGHT'S SIDNEY OIL SERVICE LTD. |
|---|---|---|---|
| 217-625 Fort St., Victoria EVergreen 2-8247 | 656 Cormorant St., Victoria EVergreen 6-2471 | 1000 Douglas St., Victoria EVergreen 3-4138 | 2555 Beacon Ave., Sidney GRanite 5-1421 |

STANDARD HEATING OILS

STANDARD OIL COMPANY OF BRITISH COLUMBIA LIMITED

# Stock Quotations—Market Reports

## Toronto Industrials

TORONTO CLOSING STOCKS
By The Canadian Press
Toronto Stock Exchange—Nov. 3
Quotations in cents unless marked $. z—Odd lot, xd—Ex-dividend, xr—Ex-rights, xw—Ex-warrants.

| Stock | Sales | High | Low | Close | Net Ch'ge |
|---|---|---|---|---|---|
| Abitibi | 1045 | $37¼ | 36⅞ | 36⅞ | —⅛ |
| Abit pr | 100 | $23½ | 23½ | 23½ | —⅛ |
| Acad Atl | 940 | $12½ | 12 | 12½ | +¼ |
| Acad Atl A | z85 | $19⅝ | 19⅝ | 19⅝ | |
| Agnew S | z5 | $18 | 18 | 18 | |
| Alta Dist | 1300 | 195 | 190 | 195 | —5 |
| Alta Dist vt | 500 | 160 | 160 | 160 | —5 |
| Alta Gas | 6137 | $24 | 23⅞ | 24 | +¾ |
| Alta Gas p | 220 | $105⅝ | 105½ | 105¼ | —½ |
| Alta Gas w | 3400 | 740 | 720 | 730 | +15 |
| Alg C p | 75 | $52½ | 52½ | 52½ | |
| Algoma | 1230 | $32½ | 31¾ | 32½ | +¾ |
| Alumini | 2603 | $28⅞ | 28⅜ | 28⅜ | —⅛ |
| Alum 2 pr | 50 | $45¼ | 45¼ | 45¼ | |
| Ang Pulp pr | 125 | $52⅜ | 52⅜ | 52⅜ | +¾ |
| Anthes A | 27 | $29 | 29 | 29 | |
| Argus | 852 | $29⅝ | 28⅛ | 29⅝ | +1¼ |
| Argus 250 pr | z10 | $48½ | 48½ | 48½ | |
| Ash Temple | z6 | $8 | 8 | 8 | |
| Ashdown B | z25 | $11½ | 11½ | 11½ | |
| Atlan Acc | 100 | $15 | 15 | 15 | |
| Atlas Steel | 175 | $20¼ | 20¼ | 20¼ | |
| Auto Elec | 200 | $7⅝ | 7⅝ | 7⅝ | —⅛ |
| Bank Mont | 758 | $54⅝ | 54⅛ | 54⅝ | +⅛ |
| Bank NS | 845 | $61 | 60⅝ | 61 | +¼ |
| Bell Phone | 4029 | $46⅝ | 46⅜ | 46⅝ | +⅜ |
| Bowater p | 50 | $47¼ | 47¼ | 47¼ | —⅛ |
| Bowater | 275 | $7⅛ | 7⅛ | 7⅛ | +¼ |
| Bowat r | 2500 | 10 | 8 | 8 | —2 |
| Brazil | 2848 | 440 | 400 | 400 | —10 |
| BA Oil | 3324 | $28⅛ | 27⅞ | 28⅛ | +¼ |
| BCE 4¼p | 50 | $41 | 41 | 41 | |
| BCE 4½p | 90 | $43½ | 43 | 43½ | +¼ |
| BCE 4¾p | 80 | $90¾ | 90¾ | 90¾ | —⅝ |
| BCE 5 p | 210 | $48⅜ | 48⅜ | 48⅜ | |
| BC Forest | 270 | $10½ | 10½ | 10½ | |
| BC Pack A | z26 | $14¼ | 14¼ | 14¼ | |
| BC Pack B | z76 | $14 | 14 | 14 | |
| BC Pow | 3223 | $31¾ | 31⅜ | 31⅜ | —⅛ |
| BC Phone | 315 | $45¼ | 44⅞ | 45¼ | +⅛ |
| Brockville | z50 | $10½ | 10½ | 10½ | |
| Bruck B | 200 | 220 | 220 | 220 | |
| Build Prod | 50 | $31½ | 31½ | 31½ | —½ |
| Bullochs A | z50 | $5⅛ | 5⅛ | 5⅛ | |
| Burns | 696 | $14 | 13⅝ | 14 | +¼ |
| Burrard A | 1030 | $6⅝ | 6⅝ | 6⅝ | —⅛ |
| Cal Pow | 2380 | $22 | 21 | 22 | +1 |
| Can Cem | 2x2 | $24¼ | 24¼ | 24¼ | +¼ |
| CCC Stone | z15 | $13¼ | 13¼ | 13¼ | |
| Cl Fndry | 2200 | $15⅛ | 15⅛ | 15⅛ | —⅛ |
| Can Malt | 80 | $57 | 56 | 57 | +2 |
| Can Malt pr | 100 | $25 | 25 | 25 | +¼ |
| C Pack B | 205 | $47 | 46⅞ | 47 | |
| C Safe 4 pr | z10 | $90 | 90 | 90 | |
| CSL pr | 155 | $12½ | 12⅛ | 12⅛ | —⅛ |
| C Bk Com | 1600 | $53⅞ | 52⅞ | 53⅞ | +⅜ |
| Cdn Brew | 706 | $39⅜ | 39⅜ | 39⅜ | |
| CBAL A wts | 30 | 235 | 235 | 235 | —15 |
| Cdn Celan | 195 | $22⅞ | 22⅞ | 22⅞ | +¼ |
| C Chem | 300 | $5⅛ | 5 | 5⅛ | —⅛ |
| C Chem wts | 450 | 200 | 195 | 200 | |
| C Collieries | 375 | $6⅝ | 6⅝ | 6⅝ | —⅛ |
| C Colli pr | 250 | 74 | 74 | 74 | —2 |
| C Curt W | 3900 | 105 | 95 | 105 | +10 |
| C Fairbks A | 400 | $10 | 10 | 10 | |
| C Fairbks B | z95 | $6⅛ | 6⅛ | 6⅛ | |
| CF Prod | 200 | 360 | 360 | 360 | —40 |
| CF Prod A | 100 | $13 | 13 | 13 | |
| CF Prod pr | 30 | $80 | 80 | 80 | +3½ |
| C Gas In pr | 600 | 475 | 475 | 475 | +10 |
| C Hydrocar | 100 | $7⅛ | 7⅛ | 7⅛ | ⅛ |
| CDN Ind G | z60 | 395 | 395 | 395 | |
| CIL | 150 | $14⅛ | 14⅛ | 14⅛ | —⅛ |
| Cdn Oil | 276 | $20¾ | 20 | 20 | |
| Cdn Oil $ | 40 | $98⅝ | 98⅝ | 98⅝ | —¼ |
| CPR | 3718 | $21⅛ | 20⅞ | 21 | |
| Cdn Tire | 205 | $34⅝ | 34 | 34 | —½ |
| C Vickers | z25 | $13 | 13 | 13 | |
| CWN Gas | z15 | $16½ | 16½ | 16½ | |
| CWN Gs 5½ | z55 | $20⅞ | 20½ | 20½ | |
| C Westng | 35 | $34 | 34 | 34 | |
| Chart Trust | 325 | $85¼ | 85¼ | 85¼ | +18¼ |
| Cockshutt | z10 | $13 | 13 | 13 | |
| Col Cell | 410 | 390 | 380 | 380 | —10 |
| Comb Ent | 100 | $8⅛ | 8⅛ | 8⅛ | +⅛ |
| Con Baks | 100 | $8 | 8 | 8 | +⅛ |
| Con Gas | 1051 | $14 | 14 | 14 | |
| Con Gas B | z5 | $105½ | 105½ | 105½ | |
| Corby vt | 190 | $16½ | 16½ | 16½ | |
| Corby B | z100 | $16 | 16 | 16 | |
| Cosmos | 200 | $11 | 11 | 11 | |
| Crain RL | 1425 | $16⅝ | 16⅝ | 16⅝ | |
| Crown Trust | 25 | $26 | 26 | 26 | |
| Crush Int | z50 | $5½ | 5½ | 5½ | |
| Dist Seag | 2240 | $29⅝ | 29 | 29⅝ | +⅝ |
| D Bridge | 365 | $16½ | 16 | 16½ | +¼ |
| D Dairies | 1125 | $12½ | 12½ | 12½ | +⅜ |
| Dom Elect | 120 | $6¼ | 6¼ | 6¼ | |
| D Fndry | 297 | $40⅝ | 40⅝ | 40⅝ | —¼ |
| D Magnes | 500 | $7 | 7 | 7 | |
| Dosco | 100 | $11⅝ | 11⅝ | 11⅝ | |
| Dom Store | 135 | $61½ | 61½ | 61½ | —⅝ |
| Dom Tar | 535 | $13 | 13 | 13 | |
| Dom Tar pr | 415 | $20 | 20 | 20 | +¼ |
| Dom Text | 277 | $8⅛ | 8⅛ | 8⅛ | |
| Fam Play | 350 | $19¼ | 19¼ | 19¼ | +⅛ |
| Ford Com | 125 | $122 | 122 | 122 | |
| Fndin | z45 | $9½ | 9½ | 9½ | |
| Fraser | z5 | $24½ | 24½ | 24½ | |
| [illegible] A | 700 | $15½ | 15½ | 15½ | +¼ |
| Gatineau | 83 | $35⅜ | 35⅜ | 35⅜ | |
| Gat 5½ pc pr | 312 | $106 | 106 | 106 | |
| G Dev | 135 | $12 | 12 | 12 | —¼ |
| G Dynam | z10 | $38 | 38 | 38 | |
| GMC | 130 | $41⅝ | 41⅛ | 41⅝ | +⅛ |
| GP Drill | 313 | 65 | 65 | 65 | +5 |
| Goodyear | 40 | $125 | 125 | 125 | +2 |
| GL Paper | 235 | $40 | 39⅝ | 40 | +¾ |
| GL Power | 325 | $24 | 23½ | 23½ | +½ |
| GN Gas w | 700 | 70 | 65 | 66 | +1 |
| GN Gas B w | 130 | 105 | 105 | 105 | —5 |
| GW Coal B | z25 | 265 | 265 | 265 | |
| Greyhd | 100 | $11⅝ | 11⅝ | 11⅝ | —¼ |
| Hahn | z10 | $9 | 9 | 9 | |
| H Cotton | 100 | $16 | 16 | 16 | |
| Hard Carpet | 100 | $10¼ | 10¼ | 10¼ | |
| H Dauch | z10 | $50 | 50 | 50 | |
| H Smith | 60 | $35½ | 35½ | 35½ | +½ |
| Hur Erie | 315 | $37½ | 35½ | 37½ | +2½ |
| Imp Bank | z130 | $61½ | 61½ | 61½ | +⅛ |
| Imp Inv A | 120 | $9½ | 9½ | 9½ | —⅛ |
| Imp Oil | 2314 | $34 | 33⅛ | 33⅞ | +¼ |
| Imp Tob | 615 | $12½ | 12¼ | 12¼ | —⅛ |
| Ind Accep | 1405 | $40⅛ | 39⅞ | 39⅞ | |
| I Ac wts | 115 | $15 | 15 | 15 | |
| Inglis | 250 | 415 | 415 | 415 | —15 |
| Inld Gas | 1725 | 450 | 425 | 450 | +25 |
| Inld Gas w | 520 | 105 | 105 | 105 | |
| I Bronze p | z5 | $22 | 22 | 22 | |
| Int Util | 200 | $35¼ | 35 | 35⅛ | —⅛ |
| Inter PL | 3170 | $61 | 60 | 61 | +1 |
| Intp Stl P | 700 | 285 | 280 | 285 | +5 |
| Inv Syn | 75 | $38 | 38 | 38 | +1 |
| Inv Syn A | 75 | $29 | 29 | 29 | +¼ |
| Jamaica PS | 50 | $28⅝ | 28⅝ | 28⅝ | —⅝ |
| Jefferson | 380 | 500 | 495 | 495 | —5 |
| Jockey C | 775 | 225 | 220 | 220 | |
| Jock C p | z25 | $9½ | 9½ | 9½ | |
| Jock CB p | 206 | $8⅝ | 8⅝ | 8⅝ | |
| Kelly DA | 250 | $5⅛ | 5⅛ | 5⅛ | |
| Kelvinator | z25 | $6⅛ | 6⅛ | 6⅛ | |
| Labatt | 287 | $29⅝ | 29 | 29 | —⅝ |
| Lakeld | 1656 | 205 | 200 | 205 | +5 |
| Laura Sec | 200 | $15 | 15 | 15 | —⅛ |
| Lob Co A | 113 | $29¼ | 29¼ | 29¼ | +⅛ |
| Lob Co A w | 330 | 760 | 760 | 760 | +5 |
| Lob Co B | 580 | $31½ | 31⅛ | 31½ | +⅜ |
| Lob Co p | 155 | $47½ | 47¼ | 47½ | +½ |
| Lob G 1 p | 50 | $31⅜ | 31⅜ | 31⅜ | |
| Lob GB p | 200 | $31⅝ | 31 | 31 | —¾ |
| Lon Hos A | 300 | $5⅛ | 5 | 5⅛ | +⅛ |
| MacLeods A | z5 | $23 | 23 | 23 | |
| MB PR | 1475 | $14¼ | 14¼ | 14¼ | |
| Maher | 30 | $25½ | 25½ | 25½ | +¼ |
| M Leaf Mill | z50 | $15½ | 15½ | 15½ | |
| Mass F | 1710 | $8⅝ | 8⅝ | 8⅝ | |
| McBrine pr | 200 | $14 | 14 | 14 | +2 |
| Mid-West | 5450 | 155 | 150 | 150 | |
| Molson A | 15z | $21⅝ | 21⅝ | 21⅝ | —⅛ |
| Mont Loco | 950 | $13½ | 12⅛ | 12⅛ | —1½ |
| Mont Trst | z5 | $46 | 46 | 46 | |
| Moore | 1712 | $44 | 43 | 44 | +⅝ |
| Nat Drug | z50 | $15 | 15 | 15 | |
| N St Car | z70 | $12½ | 12½ | 12½ | |
| NO NGas | 315 | $12½ | 12⅜ | 12½ | +¼ |
| NQ Pow | z10 | $25¼ | 25¼ | 25¼ | |
| Nor Phone | 635 | 465 | 460 | 460 | —5 |
| Nor Phone w | 100 | 140 | 140 | 140 | |
| NW Util pr | z10 | $78 | 78 | 78 | |
| Oshawa A | 225 | $8⅛ | 8 | 8 | |
| Page-Hers | 1170 | $23½ | 23⅜ | 23½ | +¼ |
| Pembina | 1040 | $8 | 7⅞ | 7⅞ | —⅛ |
| Penmans | 110 | $29⅛ | 29⅛ | 29⅛ | |
| Pow Corp | 25 | $45 | 45 | 45 | |
| Premium | 1210 | 225 | 215 | 215 | |
| Pres Elect | 2530 | 18 | 12 | 15 | —3 |
| QN Gas | 330 | $6½ | 6½ | 6½ | |
| QN Gas un | z20 | $47¼ | 47¼ | 47¼ | |
| R Little | z2 | $13 | 13 | 13 | |
| Roe AV Can | 510 | 470 | 465 | 465 | —10 |
| Roe AV pr | z10 | $77½ | 77½ | 77½ | |
| StL CS sna.cu | 85 | $16⅞ | 16⅞ | 16⅞ | |
| St Maurice | 300 | 70 | 70 | 70 | |
| Salada-S | 715 | $9 | 9 | 9 | +¼ |
| Salada-S wts | 45 | 450 | 450 | 450 | +45 |
| Selkirk A | 300 | 415 | 410 | 415 | |
| [illegible] Arts | 1235 | $8⅛ | 8 | 8 | —⅛ |
| Shawin | 555 | $24¾ | 24¼ | 24¼ | —½ |
| Silverwd A | z50 | $11 | 11 | 11 | |
| Simpsons | 663 | $28¼ | 28 | 28¼ | +¼ |
| Slater | 250 | $30 | 29½ | 30 | |
| Somville pr | z15 | $50 | 50 | 50 | |
| Spartan | 5000 | 82 | 72 | 79 | —5 |
| Spartan wts | 500 | 18 | 18 | 18 | |
| Stafford | 125 | 385 | 385 | 385 | —5 |
| St Pav | 100 | $13⅝ | 13⅝ | 13⅝ | —⅛ |
| Stedman | z30 | $31½ | 31½ | 31½ | |
| Steel Can | 544 | $64⅝ | 64¼ | 64⅝ | +⅜ |
| Steinbg pr | 10 | $102 | 102 | 102 | +7 |
| Steinbg A | 150 | $19 | 19 | 19 | —¼ |
| Ster Tr rts | 101 | 200 | 200 | 200 | |
| S Propane | 600 | $14½ | 14½ | 14½ | |
| Suplest ord | 275 | $12⅝ | 12⅝ | 12⅝ | +⅛ |
| Tamblyn | 100 | $24 | 24 | 24 | |
| Texaco | 125 | $52½ | 52¼ | 52¼ | +1 |
| Texaco pr | 30 | $83 | 83 | 83 | —1½ |
| Thorncif | 1120 | $6⅛ | 6 | 6 | —⅝ |
| Tor-Dom-Bk | 482 | $53¼ | 52⅞ | 53¼ | |
| Tor Elev | 125 | $11⅝ | 11⅝ | 11⅝ | +¼ |
| T Gen Tr | 25 | $44 | 44 | 44 | +1 |
| Tor Star pr | z15 | $58⅛ | 58⅛ | 58⅛ | |
| T Fin A | 490 | $36⅝ | 36⅛ | 36⅝ | +¼ |
| T Fin 5 pc | 55 | $37⅛ | 37⅛ | 37⅛ | +⅛ |
| Tr Can PL | 5029 | $19 | 18⅞ | 19 | +⅜ |
| Trans-Mt | 5612 | $10⅛ | 9⅞ | 9⅞ | +⅛ |
| Union Acc | z10 | $9 | 9 | 9 | |
| Un Acc A 1pr | 25 | $49½ | 49½ | 49½ | +1 |
| Un Acc 2 pr | z10 | $9½ | 9½ | 9½ | |
| Un Gas | 1500 | $14⅛ | 14⅛ | 14⅛ | |
| Un Gas b pr | 42 | $55⅝ | 55⅝ | 55⅝ | +¼ |
| U Corp B | 150 | $18⅝ | 18⅝ | 18⅝ | —⅛ |
| U Fuel A | z10 | $59½ | 59½ | 59½ | |
| Un Steel | 120 | $5⅝ | 5 | 5 | |
| Vic G Tr | 100 | $37⅛ | 37⅛ | 37⅛ | —⅛ |
| Walk GW | 1683 | $37⅛ | 37⅛ | 37⅛ | —⅛ |
| Webb Knp | 100 | 275 | 275 | 275 | —25 |
| Westeel | 530 | $10 | 10 | 10 | |
| West C Brew | z10 | $32½ | 32½ | 32½ | |
| Weston A | 1130 | $37⅜ | 37 | 37⅜ | +⅜ |
| Weston B | 705 | $39½ | 38⅞ | 39½ | +1½ |
| Wstn 4½ pr | 70 | $91½ | 91½ | 91½ | —½ |
| Wstn 6 pc pr | 20 | $106¼ | 106¼ | 106¼ | —⅛ |
| West A wts | 375 | $15⅝ | 15 | 15⅝ | +⅝ |
| Wood J A | z60 | $22⅝ | 22⅝ | 22⅝ | |
| Woodwd A | z10 | $15 | 15 | 15 | |
| Wdwd A wts | 50 | 450 | 450 | 450 | +80 |
| Wool Comb | 100 | $9½ | 9½ | 9½ | +1 |
| Zenith | 100 | 240 | 240 | 240 | |
| Curb | | | | | |
| Ang Cdn | z75 | $44¼ | 44 | 44¼ | +⅛ |
| Anglo-Nfld | 1675 | 3⅝ | 6⅝ | 6⅝ | —⅛ |
| Asbestos | 440 | $25 | 25 | 25 | —⅛ |
| CD Sug | 242 | $17¼ | 17¼ | 17¼ | |
| CG Inv | z25 | $29 | 29 | 29 | |
| C Paper | 362 | $40 | 39⅝ | 40 | |
| Dupont | 178 | $20¼ | 20¼ | 20¼ | —¼ |
| Int Pap | z10 | $93 | 93 | 93 | |
| Lob inc new | 100 | $12½ | 12½ | 12½ | |
| MacLaren A | 1600 | $20 | 20 | 20 | |
| MO Paper | z5 | $28 | 28 | 28 | |
| Ogilvie | 156 | $47 | 46½ | 46½ | +⅛ |
| Price Br | 100 | $38⅝ | 38⅝ | 38⅝ | +⅝ |

## All Sections Except Oils Move Ahead

TORONTO (CP)—The stock market went ahead on a broad front for the fourth successive day, with western oils playing the role of odd-man-out on the down side.

Banks, steels, utilities and pipe-lines all moved ahead in a quiet industrial section.

Algoma found support to take steels higher.

Calgary Power was the big winner among utilities. Among pipelines, Trans-Canada was up ¾.

Golds continued to follow an upward path, but with none of the verve that has marked them in recent sessions.

Noranda was strong among base metals. Senior uraniums were narrowly higher.

Western oils reacted against their recent winning spell and moved lower.

### Blue Chips Score

NEW YORK (AP) — The stock market posted its third straight daily advance in a sluggish session marked by a late improvement.

Once again, solid investment demand for some blue chips assured the averages of a gain although most of the day prices pursued a generally uneven course.

Brokers regarded it as a typically uncertain pre-election market.

Rails again played a sturdy role in the over-all advance. Coppers and some airlines advanced. Steels, motors and oils were mixed.

Standard Oil New Jersey was the most active stock, up ⅜ at 40¾ on 50,300 shares.

### Papers Advance

MONTREAL (CP) — The Montreal and Canadian stock exchanges closed higher after following a downward trend most of the day. Trading was light.

Winners were led by International Paper at 93½, up 3½. Great Lakes Paper at 40, Algoma at 32½, Steel Co. of Canada at 64¾ and Trans-Canada Pipe Line at 19 all were up ⅜. Brown Corp. at 11⅝ and Industrial Acceptance at 40 both gained ½.

On the losing side, Shawinigan at 24¾ eased ½ and Howard Smith Paper at 35½ was down ⅜.

In mines, Noranda added ⅝ at 41¼. Losses of ¼ were attributed to Aluminium at 28¾ and Hudson Bay at 46.

### Pipelines Higher

VANCOUVER — Pipelines were a feature with Trans-Canada rising to $18⅝ and Trans Mountain to $9⅞. Inland Natural gas also rose 25 cents to 4.40.

Caribou Gold rose to 1.00 and Kopan advanced to .31 but most other mines were dull to lower. Cowichan made a partial rally to .21.

Oils were lower in light trading.

### London Stock Prices

LONDON (Reuters) — Gilt-edged securities were again dull on London stock markets but dollar stocks were firm.

Gold shares were generally firm following good Johannesburg and continental buying in a market short of shares.

Coppers were dull and tin shares made further progress.

Oil shares were dull with Burmah lower following an unchanged interim dividend.

LONDON (AP) — Stocks closings: Assd Elec 45s 3d, Assd News 23s, Babcock & Wilcox 35s 4½d, Blyvoors 30s 6d, Bowater Paper Corp Ltd 54s 3d, Brit Amer Tob 60s 6d, Can Pac $37¾, Cent Mining 79s 9d, Courtaulds 53s 3d, Daggafontein 22s 4½d, Daily Mirror 12s 7¼d, De Beers 153s 1¼d.

Distillers 42s 10¼d, Dunlop 21s 9d, Elec & M Ind 43s 6d, Ford 87s 7½d, Free St Geduld 138s 1½d, Gen Elec 34s, Gt Univ Strs 60s 3d, Hawker Siddeley 30s 6d, Hudson's Bay 160s, Imp Chem 70s 9d, Imp Tob 65s 6d, Metal Box 79s 1½d, Rand Mines 98s 9d, Rolls Royce 42s, Shell 127s 9d.

Tanganyika Concessions Ltd 29s, Unilever Ltd 148s 1½d, United Molasses 33s, Vickers 29s 10½d.

Bonds: Brit 2½s Consols £46, Brit 3½s War Loans £60 9/16, Brit Fundings 4s 1960-90 £87¼.

Financial Times index 316.1, off 4.9.

### Montreal Bonds

MONTREAL (CP) — The Montreal bond market was generally quiet with some long-term government of Canada issues down one point. Corporate issues although active were off ⅛.

## Toronto Mines

| Stock | Sales | High | Low | Close | Net Ch'ge |
|---|---|---|---|---|---|
| Abacus | 4475 | 15 | 15 | 15 | —1 |
| Acad Uran | 1000 | 5⅛ | 5⅛ | 5⅛ | —½ |
| Advocate | 5500 | 320 | 300 | 315 | |
| Agnico | 500 | 52 | 52 | 52 | |
| Akaitcho | 3600 | 45 | 44⅛ | 45 | +⅛ |
| Anacon | 31800 | 55 | 52 | 54 | +3 |
| Anglo Hur | 700 | 900 | 890 | 890 | +10 |
| Ansil | 500 | 9 | 9 | 9 | —½ |
| A Arcadia | 3180 | 39 | 37 | 39 | +1 |
| All C Cop | 4100 | 132 | 120 | 132 | +8 |
| Atlas Yk | 1000 | 6⅛ | 6⅛ | 6⅛ | +½ |
| Atlin-Ruf | 500 | 8 | 8 | 8 | |
| Aumaque | 2000 | 6½ | 6⅛ | 6⅛ | —1⅛ |
| Aunor | 1900 | 310 | 305 | 305 | |
| Bankfield | 6500 | 13 | 12 | 13 | |
| Barnat | 12700 | 185 | 181 | 183 | +1 |
| Base Mets | 1000 | 10 | 10 | 10 | +½ |
| Baska | 23000 | 10 | 8⅛ | 10 | +½ |
| B-Duq | 1000 | 10 | 10 | 10 | |
| Belcher | 100 | 44 | 44 | 44 | —2 |
| Bethlm | 1750 | 50 | 50 | 50 | |
| Bevcon | 21500 | 17 | 15 | 17 | +2 |
| Bibis | 500 | 5⅛ | 5⅛ | 5⅛ | +⅛ |
| Bicroft | 15600 | 47 | 46 | 47 | +2 |
| Bidcop | 10100 | 14½ | 14 | 14 | |
| Black Bay | 3000 | 8 | 7⅛ | 7⅛ | —1⅛ |
| Bouzan | 1400 | 39 | 39 | 39 | +1 |
| Bralorne | 1900 | 635 | 620 | 635 | +15 |
| Broul Reef | 4400 | 34 | 30 | 34 | +4 |
| Brunswick | 200 | 280 | 280 | 280 | +5 |
| Buffad | 5000 | 7 | 7 | 7 | —1 |
| Buff RL | 20500 | 7⅛ | 6 | 6⅛ | +⅛ |
| Bunker Hill | 1000 | 7 | 7 | 7 | |
| Camp Chib | 2125 | 585 | 575 | 585 | +10 |
| Camp RL | 485 | $17⅛ | 17⅛ | 17⅛ | +⅛ |
| C Tungsten | 325 | 142 | 141 | 141 | —8 |
| C Dyno | 5680 | 58 | 57 | 57 | +3 |
| C Malart | 6000 | 41 | 40 | 41 | +1 |
| C N Inca | 4642 | 11 | 10 | 10 | —½ |
| Can-Erin | 34540 | 65 | 62 | 64 | +1 |
| Cassiar | 1020 | $13 | 12⅞ | 12⅞ | |
| Cent Pat | 700 | 90 | 90 | 90 | +2 |
| Cent Porc | 6500 | 15 | 14 | 15 | |
| Cheskirk | 2000 | 2½ | 2⅛ | 2½ | —½ |
| Chester | 2350 | 34 | 33 | 33 | |
| Chib Ray | 1000 | 10½ | 10½ | 10½ | +½ |
| Courvan | 1000 | 10½ | 10½ | 10½ | +½ |
| Chimo | 1000 | 44½ | 44½ | 44½ | —1½ |
| Coch Will | 14675 | 390 | 375 | 390 | +10 |
| Coin Lake | 1500 | 15 | 15 | 15 | —1 |
| Comb Met | 1666 | 21 | 21 | 21 | +1 |
| Coniagas | 1500 | 51 | 50 | 51 | +1 |
| C Bellekeno | 1200 | 4 | 4 | 4 | —1 |
| Con C Cad | 4500 | 3½ | 3½ | 3½ | +½ |
| C Discovery | 4656 | 385 | 380 | 385 | +5 |
| Con Gillies | 3000 | 5⅛ | 5⅛ | 5⅛ | —⅛ |
| CG Arrow | 11900 | 48 | 47¼ | 47¼ | |
| C Halliwell | 10000 | 42 | 41 | 42 | —1½ |
| C Marben | 3000 | 47 | 47 | 47 | +1 |
| C Marcus | 1500 | 71 | 71 | 71 | |
| Con M S | 620 | $18⅝ | 18⅛ | 18⅝ | |
| C Mogul | 1500 | 86 | 85 | 85 | —2 |
| C Morrison | 1500 | 14 | 13 | 14 | +1 |
| C Mosher | 26800 | 240 | 225 | 240 | +10 |
| C Northld | 1100 | 25 | 24 | 24 | —2 |
| C Persh | 2000 | 9½ | 9½ | 9½ | |
| C Regcourt | 3000 | 5⅛ | 5⅛ | 5⅛ | —½ |
| Conwest | 100 | 315 | 315 | 315 | |
| Cop Corp | 1700 | 14 | 14 | 14 | +1 |
| Cop-Man | 1000 | 8 | 8 | 8 | |
| Coprand | 5440 | 82 | 80 | 82 | —1 |
| Cowich | 2500 | 20 | 17½ | 20 | +3 |
| Crestaur | 3000 | 10 | 10 | 10 | |
| Croinor | 500 | 7⅛ | 7⅛ | 7⅛ | —½ |
| Crowpat | 5500 | 10⅛ | 9 | 10⅛ | |
| D'Aragon | 1000 | 20 | 19 | 20 | +1 |
| De Cour | 1000 | 9 | 9 | 9 | |
| Deer Horn | 500 | 21 | 21 | 21 | |
| D'Eldona | 1000 | 7½ | 7 | 7 | —1 |
| Delnite | 1183 | 31 | 31 | 31 | +1 |
| Denison | 1900 | 990 | 975 | 975 | —5 |
| Dickenson | 16020 | 370 | 350 | 360 | |
| Dome | 1480 | $26½ | 25⅞ | 25⅞ | —¼ |
| Duvan | 3000 | 11 | 11 | 11 | +½ |
| East Mal | 6800 | 163 | 157 | 157 | +3 |
| East Sull | 1850 | 162 | 153 | 160 | +4 |
| Elder | 100 | 104 | 104 | 104 | —1 |
| Eldrich | 1000 | 13 | 13 | 13 | |
| El Sol | 1200 | 5 | 5 | 5 | —½ |
| Falcon | 730 | $33⅝ | 33⅛ | 33⅛ | +⅛ |
| Faraday | 6100 | 97 | 95 | 97 | +2 |
| Fatima | 2000 | 34 | 32 | 32 | —1 |
| Francoeur | 2000 | 6 | 6 | 6 | |
| Frobisher | 1400 | 8 | 7 | 7 | |
| Gaitwin | 5000 | 6 | 5 | 6 | +½ |
| Geco Mines | 155 | $17⅝ | 17⅝ | 17⅝ | |
| Geo Scien | 1000 | 68 | 68 | 68 | —2 |
| Giant YK | 1371 | $13⅝ | 13⅛ | 13⅛ | +⅛ |
| Goldale | 17100 | 20 | 19½ | 20 | —1 |
| GF Mining | 2800 | 24 | 23 | 23 | —1 |
| Gunnar | 3806 | 780 | 760 | 780 | +15 |
| Gwillim | 4000 | 5⅛ | 5⅛ | 5⅛ | |
| Hard Rock | 8000 | 14½ | 14 | 14½ | +½ |
| Har-Min | 1500 | 6 | 6 | 6 | |
| Headway | 1500 | 28½ | 28 | 28½ | —½ |
| Heath | 3000 | 6 | 6 | 6 | +½ |
| High-Bell | 1500 | 142 | 140 | 140 | |
| Hollinger | 225 | $21 | 21 | 21 | |
| Howey | 100 | 255 | 255 | 255 | |
| Hoyle | 2184 | 415 | 410 | 410 | —5 |
| Hud Bay | 585 | $46 | 45⅛ | 45⅛ | —⅛ |
| Inspiration | 1200 | 29½ | 29½ | 29½ | —½ |
| Int Moly | 4000 | 4⅛ | 4⅛ | 4⅛ | +½ |
| Int Nickel | 678 | $50⅝ | 50⅛ | 50⅝ | —⅛ |
| Iso | 4500 | 42 | 40 | 42 | +2 |
| J Waite | 9800 | 30½ | 27½ | 27½ | —2½ |
| Jacobus | 1800 | 87 | 82 | 87 | +2 |
| Jellicoe | 5500 | 6⅛ | 6⅛ | 6⅛ | +½ |
| Joliet | 3000 | 22 | 22 | 22 | +1¼ |
| Jonsmith | 3000 | 9⅛ | 8⅛ | 9 | +½ |
| Jowsey | 1200 | 28½ | 28 | 28½ | |
| Kenville | 500 | 5⅛ | 5⅛ | 5⅛ | —½ |
| Kerr Add | 5630 | $14¼ | 14⅛ | 14⅛ | —⅛ |
| Kilembe | 1000 | 199 | 199 | 199 | +2 |
| Kirk Min | 500 | 24⅛ | 24⅛ | 24⅛ | +3 |
| Kopan | 47300 | 34 | 30 | 34 | +4 |
| Labrador | 100 | $17 | 17 | 17 | |
| L Dufault | 2000 | 205 | 200 | 205 | +5 |
| Lake Ling | 3000 | 11 | 10 | 11 | |
| L Osu | 1000 | 19½ | 19½ | 19½ | —½ |
| Lamaque | 1100 | 390 | 380 | 390 | +15 |
| Langis | 10756 | 68 | 65 | 68 | —1 |
| Lorado wts | 850 | 6 | 6 | 6 | —½ |
| Latin Am | 25600 | 41 | 38 | 38½ | —½ |
| Leitch | 3600 | 159 | 154 | 158 | +2 |
| Lencourt | 1000 | 7 | 7 | 7 | |
| LL Lac | 9400 | 216 | 210 | 212 | +5 |
| Lorado | 2300 | 58 | 56 | 56 | —2 |
| L Shore | 800 | 470 | 460 | 460 | |
| Lorado wts | 950 | 6 | 6 | 6 | —½ |
| Louvict | 1000 | 6 | 6 | 6 | |
| Lyndhst | 1000 | 9½ | 9½ | 9½ | +½ |
| Macassa | 1200 | 305 | 299 | 305 | +7 |
| MacLeod | 2700 | 118 | 112 | 118 | +6 |
| Madsen | 13225 | 325 | 315 | 325 | +10 |
| Malartic | 3800 | 81 | 80 | 80 | |
| Measi U | 500 | 3½ | 3½ | 3½ | |
| Marboy | 2500 | 33 | 31 | 31 | |
| Maritime | 5253 | 69 | 67 | 68 | |
| Martin | 43700 | 43 | 40½ | 41 | —1 |
| Matatch | 2000 | 6½ | 6½ | 6½ | +½ |
| Mattagam | 1100 | 520 | 515 | 520 | +5 |
| Maybrun | 1500 | 8 | 6½ | 6½ | —1½ |
| Mcintyre | 550 | $27⅛ | 27⅛ | 27⅛ | +⅛ |
| McKen | 10000 | 23 | 21 | 21 | |
| McMar | 2020 | 6 | 6 | 6 | |
| McWat | 40000 | 40 | 37 | 39½ | +1½ |
| Merrill | 500 | 47 | 47 | 47 | —3 |
| Meta Uran | 7000 | 8½ | 8 | 8½ | +½ |
| Midrim | 3800 | 36 | 35 | 35 | —1 |
| Moneta | 3600 | 79 | 77 | 77 | +2 |
| Mt Wright | 7225 | 54 | 52 | 53 | —1 |
| Multi-M | 1500 | 25 | 25 | 25 | |
| Murray M | 12500 | 48 | 43½ | 46 | +2½ |
| Nama Cr | 5200 | 9½ | 9 | 9 | —½ |
| Nes Lab | 17200 | 10 | 8½ | 9 | —1 |
| N Athona | 1500 | 26 | 26 | 26 | +1½ |
| New Cal | 4500 | 37 | 37 | 37 | +1 |
| N Goldvue | 900 | 5 | 4½ | 4⅛ | —½ |
| New Hosco | 16150 | 48 | 43 | 47 | +4 |
| New Jason | 1000 | 6 | 6 | 6 | —1 |
| N Kelore | 4000 | 8½ | 8½ | 8½ | —½ |
| Newlund | 7500 | 14 | 13 | 13 | —½ |
| N Mylama | 8300 | 46 | 44 | 45 | —1 |
| Newnor | 9000 | 5 | 4 | 4½ | |
| Nickel MS | 1500 | 42 | 42 | 42 | —1 |
| Nick Rim | 500 | 33 | 33 | 33 | —2 |
| Nor-Acme | 1000 | 17 | 17 | 17 | +2 |
| Noranda | 2095 | $41⅛ | 40⅝ | 41⅛ | +⅛ |
| Norbeau | 2500 | 60 | 54 | 54 | +2 |
| Norlartic | 15800 | 26 | 22 | 24 | +2½ |
| Normetal | 100 | 275 | 275 | 275 | |
| Norpax | 1100 | 7 | 7 | 7 | |
| Norsync | 500 | 5⅛ | 5⅛ | 3½ | +1 |
| Northgate | 17655 | 41 | 39 | 41 | +2 |
| N Goldcrt | 1500 | 20 | 19 | 19 | +2 |
| N Rank | 5000 | 40 | 38 | 40 | |
| North Can | 500 | 110 | 110 | 110 | —1 |
| Obaska | 4500 | 8 | 7 | 7 | |
| O'Brien | 700 | 55 | 55 | 55 | +1 |
| Oka Rare | 1000 | 10½ | 10½ | 10½ | —½ |
| O'Leary | 1000 | 13 | 12 | 13 | +½ |
| Opemiska | 3721 | 550 | 530 | 540 | +5 |
| Orchan | 56800 | 164 | 147 | 163 | +16 |
| Pac Nickel | 500 | 54 | 54 | 54 | —2 |
| Pamour | 29200 | 87 | 80 | 87 | +7 |
| Pardee | 3900 | 19 | 17 | 19 | +2 |
| Patino wts | 4500 | 17 | 10 | 11 | +1 |
| Pce Expl | 4833 | 15 | 15 | 15 | |
| Perron | 2000 | 14 | 14 | 14 | |
| Pick Crow | 8558 | 80 | 75 | 78 | +3 |
| Pitch-Ore | 2000 | 4 | 4 | 4 | |
| Placer | 800 | $13 | 12⅝ | 13 | +¼ |
| Preston | 400 | 485 | 470 | 485 | +10 |
| Pros Air | 7900 | 125 | 121 | 123 | |
| Pros Air rts | 42800 | 18 | 16 | 17 | —2 |
| Purdex | 1000 | 4 | 4 | 4 | |
| Que Chib | 2050 | 14½ | 14½ | 14½ | —½ |
| Que Cop | 4500 | 6 | 5 | 5 | —½ |
| Que Lab | 10500 | 3 | 3 | 3 | |
| Que Lith | 100 | 200 | 200 | 200 | |
| Quemont | 270 | 865 | 865 | 865 | —5 |
| Radiore | 5700 | 49 | 45 | 48 | —1 |
| Rayrock | 1800 | 52 | 51 | 52 | +1 |
| Realm | 2000 | 27 | 27 | 27 | —1 |
| Rio Algom | 5095 | 795 | 780 | 795 | +15 |
| Rix Athab | 27100 | 23 | 15 | 22 | +7 |
| Roche | 19100 | 12 | 11 | 11 | +1 |
| Rockwin | 8750 | 18½ | 17½ | 17½ | |
| Rowan Cons | 2000 | 7½ | 7 | 7½ | +½ |
| Ryanor | 56200 | 31 | 25 | 28½ | +4½ |
| San Ant | 1600 | 140 | 137 | 140 | +2 |
| Sand Riv | 6340 | 5⅛ | 5⅛ | 5⅛ | |
| Satellite | 500 | 17 | 17 | 17 | |
| Sherritt | 5609 | 325 | 310 | 315 | +5 |
| Sigma | 500 | 440 | 435 | 440 | |
| Sil Miller | 1000 | 25 | 25 | 25 | |
| Siscoe | 13825 | 122 | 120 | 120 | |
| Starratt | 4000 | 7 | 7 | 7 | |
| Steeloy | 1000 | 3½ | 3½ | 3½ | |
| Steep R | 7450 | 675 | 625 | 665 | +40 |
| Sturgeon | 1500 | 18 | 18 | 18 | —½ |
| Sullivan | 700 | 153 | 151 | 153 | —2 |
| Sunburst | 27000 | 20 | 18 | 19 | —6 |
| Sylvanite | 1300 | 23 | 23 | 23 | |
| Taurcanis | 2000 | 59 | 56 | 56 | —1 |
| Teck-H | 2520 | 186 | 180 | 180 | —5 |
| Temag | 500 | 144 | 144 | 144 | —1 |
| Territory | 2000 | 16 | 16 | 16 | |
| Thom L | 500 | 50 | 50 | 50 | —2 |
| Tiara | 3500 | 4½ | 4 | 4½ | +½ |
| Torbit | 1000 | 26 | 26 | 26 | |
| Tribag | 500 | 21 | 21 | 21 | —3 |
| Ult-Shaw | 1000 | 11 | 11 | 11 | |
| U Mining | 3000 | 20½ | 20 | 20½ | +½ |
| U Asbestos | 1750 | 355 | 345 | 350 | +5 |
| Un Keno | 3430 | 715 | 700 | 710 | —5 |
| Upp Can | 3900 | 121 | 120 | 121 | —1 |
| Ventures | 1610 | $25⅝ | 25⅛ | 25⅝ | +⅛ |
| Vespar | 6500 | 31 | 30 | 31 | +1 |
| Waite Am | 100 | 590 | 590 | 590 | +10 |
| W Surf I | 3000 | 17 | 16½ | 17 | +2 |
| Willroy | 9250 | 129 | 122 | 126 | +7 |
| Will wts | 600 | 43 | 43 | 43 | +3 |
| Wiltsey | 4500 | 9½ | 9 | 9 | —½ |
| Wr Harg | 2060 | 134 | 132 | 132 | +1 |
| Yale Lead | 1300 | 12 | 11½ | 11½ | |
| Yk Bear | 6500 | 110 | 108 | 109 | |
| Young HG | 11700 | 84 | 80 | 82 | |
| Zulapa | 1000 | 22½ | 22 | 22 | —3 |
| Curb | | | | | |
| Buiolo | 210 | 560 | 560 | 560 | —5 |
| Gaspe Cop | z75 | $18¼ | 18¼ | 18¼ | |

## New York Markets

| | Closing Bid |
|---|---|
| Allied Chemicals | 51¼ |
| Alcoa | 65⅛ |
| American Can | 32⅛ |
| American Motors | 20⅛ |
| American T&T | 91⅛ |
| American Tobacco | 61⅞ |
| American Elec Pwr | 54⅝ |
| Anaconda Copper | 44⅛ |
| Atchison Topeka | 21⅞ |
| B&O Railway | 27⅛ |
| Bethlehem Steel | 40⅛ |
| Boeing Aircraft | 32⅝ |
| Burroughs | 28⅝ |
| CPR | 21⅛ |
| C&O Railway | 57⅞ |
| Chicago-R.I. | 21½ |
| Chrysler | 43½ |
| Columbia Gas | 21⅛ |
| Com Edison | 66⅝ |
| Con Edison | 63⅝ |
| Delaware & Hudson | 21⅛ |
| Detroit Edison | 44 |
| Douglas Aircraft | 30⅛ |
| Dow Chemical | 73⅛ |
| Du Pont | 186½ |
| Eastman Kodak | 105 |
| El Paso | 26⅝ |
| Ford Motor | 64⅛ |
| General Electric | 75⅛ |
| General Foods | 63⅞ |
| General Motors | 42⅝ |
| Goodyear Tire | 37⅝ |
| Great Northern, xd | 44⅛ |
| Gulf Oil | 29⅛ |
| Hertz | 57⅝ |
| Houston L & P | 83½ |
| Intl. Harvester | 41⅛ |
| Intl. Nickel | 52 |
| Intl. Tel. | 38⅛ |
| Intl BM | 522 |
| Johns Man | 51 |
| Kennecott | 75⅝ |
| L & N | 51 |
| Minn MM | 65½ |
| NY Central | 15⅝ |
| Nickel Plate | 36 |
| Niagara P | 36⅛ |
| Norfolk West | 97½ |
| North Pacific | 35⅛ |
| Owens-Ill | 36⅛ |
| Pac Gas-Elec | 65⅛ |
| Pan P & L | 49 |
| Penn RR | 11 |
| Peoples Gas | 61 |
| Phila Elec | 51⅛ |
| Phillips Pete | 50⅛ |
| Proct Gam | 128 |
| Public Service | 39⅝ |
| Radio Corp | 51⅛ |
| Republic Steel | 53⅛ |
| Royal Dutch | 33⅛ |
| Sears Roe | 52⅝ |
| S Cal Ed | 59⅝ |
| Southern Pac | 19⅛ |
| Southern RR | 45 |
| Sperry | 18⅝ |
| Stand Calif | 43⅛ |
| Stand Oil NJ | 40⅞ |
| Swift Co | 44⅛ |
| Texaco | 78⅝ |
| Union Carbide | 115 |
| United Aircraft | 37⅞ |
| US Steel | 73⅞ |
| Union Pacific | 27⅛ |
| Westinghouse | 47⅛ |
| Woolworth | 66⅞ |
| Zenith | 103 |

Sales 3 p.m.: 2,050,000.

## Unlisted Stocks

| TORONTO | Bid | Asked |
|---|---|---|
| Anuwon | 1 | 3 |
| Bethsaida | 1 | 3 |
| Brown McD | 6 | 8 |
| Cdn Javelin | 7⅛ | 8⅛ |
| Ft Reliance | 14 | 19 |
| Ego Mines | 7 | 11 |
| Harvest Pete | 20 | 23 |
| Larum | 3 | 6 |
| Lunecho | 21 | 25 |
| Nat Malartic | 25 | 30 |
| Oceanic | 20 | 30 |
| Pinepoint | 10½ | 11½ |
| Pitchvein | 4½ | 6 |
| Raglan | 8 | 11 |
| Redcon | 6 | 10 |
| Robin RL | 24 | — |
| Surpass | 60 | 80 |
| Savannah | 38 | 42 |
| Uran Ridge | 5 | 7 |
| Wesley | 5 | 7 |
| MUTUAL FUNDS | | |
| All Cdn Com | 632 | 687 |
| All Cdn Div | 487 | 529 |
| Amer Grow | 702 | 765 |
| Assoc Inv | 748 | 756 |
| Beaubran | 2732 | 2967 |
| Canafund | 3373 | 3542 |
| CIF | 842 | 924 |
| Champion | 519 | 570 |
| Commonwith | 766 | 842 |
| Corp Inv | 856 | 936 |
| First O & G | 342 | 374 |
| Group Accum | 493 | 539 |
| Group Inc | 324 | 354 |
| Grow O & G | 611 | 642 |
| Inv Growth | 551 | 599 |
| Inv Mutual | 1070 | 1164 |
| Leverage | 611 | 671 |
| Mutual Acc | 696 | 761 |
| Mutual Bond | 630 | 660 |
| Mutual Inc | 448 | 490 |
| Nor Amer | 809 | 879 |
| Sav & Inv xd | 486 | 532 |
| Super Amer | 642 | 648 |
| Super Ex 58 | 551 | 557 |
| Super Grow | 154 | 156 |
| Super Inc | 385 | 389 |
| TV Elect | 736 | 795 |
| Timed Inv | 540 | 583 |
| Trans Cda | 505 | 555 |
| Unit Accum | 1389 | 1509 |
| MISCELLANEOUS | | |
| Anglo-C Tel A | 33½ | 36½ |
| Do pfd 4½ | 41½ | 43 |
| BC Sugar | 30¼ | 32¼ |
| BC Tel pfd 6¼ | 105½ | 107½ |
| Do pfd 6 | 104 | — |
| Do pfd 5¾ | 103 | — |
| Do pfd 4¾ | 92½ | 95 |
| Do pfd 4½ | 85½ | — |
| Do pfd 4% | 85½ | 87 |
| Calg Pr pfd | [illegible] | — |
| Can Util pfd | 9½ | — |
| Dover Ind | 11¼ | 11½ |
| Std Fuel pfd | 34 | — |
| Howard Smith | 40¼ | — |
| Safeway (C) | 90 | — |
| BONDS | | |
| Dom. of Can. 3. May. 61 | 99.70 | 100.10 |
| Do 3, Dec. 61 | 99.25 | 99.65 |
| Do 3⅛ 65 | 96½ | 97½ |
| Do 4½ 83 | 90⅞ | 91⅞ |
| Do 5½ 62 | 103.80 | 104.50 |
| Do 5½ 63 | 104.10 | 104.80 |
| Do 5½ 69 | 104¼ | 105¼ |
| Do 5½ 75 | 101⅛ | 102⅝ |
| CNR 4 81 | 84⅝ | 85⅝ |
| Do 5 87 | 96 | 97 |
| Do 5½ 64 | 104 | 105 |
| Do 5⅛ 85 | 104⅛ | 106⅛ |
| Abitibi 4½ 66 | 97 | 99 |
| BCE 6 84 | 105 | 106⅝ |
| Do 6½ 90 | 105 | 106⅝ |
| BC Tel 6 84 | 103⅛ | 105⅛ |
| Do 5⅛ 85 | 100 | 102 |
| Bell 5⅛ 82 | 101¼ | 103 |
| Do 6⅛ 78 | 105 | 107 |
| Camp Chib | 101⅛ | 104½ |
| Cdn Ex Gas | 87⅛ | — |
| Cdn Petro | 81⅛ | 84 |
| Home 6 75 | 98 | 101 |
| IAC 6⅛ 80 | 106 | 107⅛ |
| In Cem 6⅛ 75 | 102 | 104⅛ |
| Loblw 6⅛ 85 | 105½ | 107⅛ |
| St Law 6⅛ 80 | 104⅛ | 106⅛ |
| Shawin 5½ 72 | 105½ | 108 |
| Woodward | 126 | 133 |
| URANIUMS | | |
| Bicroft | 98½ | 100⅛ |
| Cons Denison | 99⅛ | 101⅛ |
| Cdn Dyno | 99⅛ | 101⅛ |
| Lorado | 100⅛ | — |
| Milliken Lk | 99⅛ | 100⅛ |
| Northspan | 99 | 100⅛ |
| Rio Tinto | 98 | 99⅛ |
| Stanleigh 5½ | 100 | 101 |
| Stanrock | 70 | 72 |
| PIPELINES, ETC. | | |
| Alta GT 6½ 81 | 103 | 105 |
| Alta Nat Gas | 15¼ | 15⅝ |
| Cdn Delhi com | 3⅛ | 3⅞ |
| Do 5½ conv | 86⅛ | 89 |
| N Ont NG deb | 92½ | 94⅛ |
| Pac Gas Tr | 14¼ | 14⅞ |
| Pac Pete 5¼ | 87⅛ | 88⅞ |
| Que NB debs | — | 78⅛ |
| Tr Can debs | 95 | 96⅛ |
| Westcoast deb | 82⅛ | 84⅛ |
| Do conv | 88 | 90 |
| Do VT | 13⅛ | 14 |

**Stock quotations apart from Canadian Press Toronto trading are supplied by James Richardson & Sons, Hagar Investments Ltd., Hugh Mackay & Co., Canadian Investment Dealers' Association, A. E. Ames & Co., and T. B. Burns & Co.**

## Toronto Oils

| Stock | Sales | High | Low | Close | Net Ch'ge |
|---|---|---|---|---|---|
| Alminex | 1160 | 159 | 156 | 159 | +2 |
| Am Leduc | 3500 | 7½ | 7 | 7 | |
| Asamera | 1000 | 37 | 37 | 37 | —1 |
| Ball SA | 2000 | 550 | 535 | 535 | —15 |
| Calalta | 4900 | 27 | 26 | 26 | —1 |
| Cal Ed | 307 | $13⅝ | 13⅝ | 13⅝ | —⅝ |
| Calvan Con | 200 | 315 | 315 | 315 | |
| Calvert | 700 | 36 | 36 | 36 | |
| C Oil Lds | 2400 | 90 | 90 | 90 | +5 |
| C Oil L w | 1600 | 8 | 8 | 8 | |
| CS Oil w | 1000 | 5½ | 5½ | 5½ | +2½ |
| CS Pete | 400 | 270 | 269 | 269 | —1 |
| Cdn Dev | 35535 | 445 | 390 | 410 | —35 |
| C Ex Gas | 6750 | 172 | 163 | 168 | +8 |
| C High Cr | 1000 | 20 | 20 | 20 | |
| C Husky | 1050 | 460 | 450 | 450 | —15 |
| C Husky w | 400 | 195 | 195 | 195 | |
| C Superior | 2930 | 870 | 850 | 870 | +5 |
| Cent Del | 6336 | 560 | 530 | 560 | +30 |
| Charter Oil | 3000 | 79 | 78 | 79 | —1 |
| C Dragon | 7833 | 19 | 17½ | 17½ | +½ |
| C East Cr | 2000 | 32 | 32 | 32 | —3 |
| C Mic Mac | 3334 | 175 | 170 | 175 | +5 |
| C West Pete | 100 | 295 | 295 | 295 | +5 |
| Duvex | 1000 | 5 | 5 | 5 | |
| Dynamic | 3600 | 40 | 40 | 40 | |
| Fargo | 560 | 287 | 285 | 285 | |
| Fr Pete pr | 130 | 350 | 350 | 350 | +10 |
| Gr Plains | 200 | 980 | 980 | 980 | |
| Home Oil A | 1122 | 815 | 810 | 815 | +5 |
| Home Oil B | 591 | 785 | 785 | 785 | |
| H B Oil G | 1000 | 975 | 970 | 975 | +5 |
| Jupiter | 200 | 172 | 165 | 172 | +17 |
| LI Pete | 28000 | 9½ | 9½ | 9½ | +1 |
| Long Point | 3000 | 44 | 42 | 44 | +1 |
| Majtrans | 7000 | 2 | 1½ | 2 | +½ |
| Marigold | 1000 | 5 | 5 | 5 | —1 |
| Medal | 2422 | 171 | 170 | 170 | —4 |
| Mill City | 2000 | 18 | 18 | 18 | +2 |
| Nat Pete | 3000 | 170 | 155 | 155 | —17 |
| N Davies | 1000 | 10 | 10 | 10 | +1 |
| Northcal | 11000 | 7½ | 7 | 7½ | +½ |
| NC Oils | 200 | 170 | 170 | 170 | +10 |
| NCO wts | 20 | 33 | 33 | 33 | —6½ |
| Pac Pete | 1246 | 995 | 980 | 980 | —15 |
| Pac Pete w | 520 | 575 | 550 | 550 | —25 |
| Permo pr | 3550 | 50 | 47 | 47 | +1 |
| Peruv Oils | 1000 | 110 | 110 | 110 | |
| Petrol | 1600 | 55 | 55 | 55 | |
| Phillips | 1300 | 40 | 40 | 40 | —2 |
| Place | 1550 | 32½ | 31½ | 32 | |
| Ponder | 5000 | 42 | 42 | 42 | —3 |
| Prairie Oil | 100 | 145 | 145 | 145 | —16 |
| Provo Gas | 6150 | 201 | 198 | 201 | +5 |
| Ranger | 10700 | 81 | 75 | 77 | —3 |
| Reef Expl | 1500 | 4½ | 4½ | 4½ | +½ |
| Rocky Pete | 700 | 4 | 4 | 4 | —½ |
| Royalite | 650 | 630 | 610 | 610 | —10 |
| Sapph debs | 20 | $33½ | 33½ | 33½ | +½ |
| Sarcee | 500 | 67 | 67 | 67 | —3 |
| Secur Free | 1050 | 365 | 350 | 365 | +10 |
| South U | 3700 | 11½ | 11 | 11 | |
| Spooner | 500 | 11 | 11 | 11 | |
| Stanwell | 500 | 26 | 26 | 26 | —1½ |
| Submarin | 1100 | 50 | 50 | 50 | +2 |
| Trans Can | 3500 | 40 | 40 | 40 | |
| Triad Oil | 400 | 195 | 190 | 190 | —5 |
| Un Oils | 4700 | 120 | 117 | 118 | —2 |
| Wayne | 1200 | 6½ | 6 | 6 | |
| W Cdn OG | 4666 | 89 | 88 | 88 | |
| Wsburne | 1200 | 51 | 51 | 51 | |
| Wstates | 2975 | 110 | 100 | 110 | +10 |
| Windfall | 1786 | 10½ | 10½ | 10½ | |
| Yan Can | 5000 | 3 | 3 | 3 | +½ |
| Curb | | | | | |
| Dalhousie | 875 | 14½ | 14½ | 14½ | |

Total sales: 1,892,000.

## Today's Dollar

| | Close | |
|---|---|---|
| MONTREAL— | | |
| U.S. dollar | .97 9/32 | +1/16 |
| Pound sterling | 2.73 15/16 | unch. |
| NEW YORK— | | |
| Canadian dollar | 1.02 25/32 | —5/64 |
| Pound sterling | 2.81 3/4 | +1/4 |

## Closing Averages

**DOW JONES:**
**30 Industrials ....590.82, up 2.59**
**20 Rails ....127.88, up 1.28**
**15 Utilities ....93.28, up .26**
**65 Stocks ....196.93, up 1.01**
**Shares: 2,580,000.**

**TORONTO:**
**Industrials ....491.88, up .55**
**Golds ....95.47, up 1.20**
**Base Metals ....153.07, up .55**
**Western Oils ....82.12, off .34**
**Shares: 1,792,000.**

**MONTREAL:**
**Industrials ....263.7, off 1.0**
**Golds ....76.83, up .33**
**Utilities ....138.1, up 0.1**
**Papers ....411.2, up 0.1**
**Shares: 264,300.**

**VANCOUVER:**
**20 Industrials ..104.27, up .19**
**20 Mines ....71.65, off .54**
**20 Oils ....54.32, off .48**
**Sales: 75,511.**

## Grain Market

WINNIPEG (CP)—A flax price recession from early advances was prompted by an influx of late offerings.

Commission house offerings and hedging sales in flax were stimulated by European linseed oil prices. Early gains were made on general buying.

Oats and barley trade was restricted to domestic shippers taking commission house offerings. Prices showed minor variations.

The rye market was confined to light and local trade.

| | Open | High | Low | Close |
|---|---|---|---|---|
| Flax— | | | | |
| Dec | 283½ | 284⅝ | 283 | 283 |
| May | 288⅝ | 289½ | 288⅝ | 289 |
| July | 287 | 287½ | 285⅝ | 287 |
| Rye— | | | | |
| Dec | 101⅞ | 102¼ | 101⅝ | 101⅞ |
| May | 106⅝ | 107 | 106½ | 106⅞ |
| July | — | — | — | 107½ |
| Barley— | | | | |
| Dec | 98⅝ | 98⅝ | 97 | 97 |
| May | 97⅞ | 97⅞ | 97¼ | 97¼ |
| July | 97⅝ | 97⅝ | 97¼ | 97⅝ |
| Oats— | | | | |
| Dec | 78⅛ | 78⅛ | 77⅝ | 77⅝ |
| May | 77⅝ | 77½ | 77 | 77½ |
| July | 76⅝ | 76⅝ | 76½ | 76½ |

CHICAGO (AP) — Wheat futures were the broadest movers with gains of a cent or more a bushel at times in active dealings on the Board of Trade.

All contracts climbed to their highest levels of the season on a brisk demand by exporters and bakers.

| | Open | High | Low | Close |
|---|---|---|---|---|
| Wheat— | | | | |
| Dec | | 201⅝ | 201¼ | 201¼ |
| March | 204¼ | 205¼ | 204¼ | 205 |
| May | — | 203½ | 202⅝ | 203¼ |
| Rye— | | | | |
| Dec | | 117½ | 116½ | 116⅝ |
| March | 123¼ | 123¼ | 122¼ | 122⅝ |
| May | — | 125⅝ | 124¼ | 124¼ |
| Corn— | | | | |
| Dec | 108¼ | 108¼ | 107⅝ | 107⅝ |
| March | 113¼ | 113¼ | 112⅝ | 112⅝ |
| May | 116¼ | 116½ | 116 | 116 |
| Soybeans— | | | | |
| Nov | | 219 | 217⅞ | 218¼ |
| Jan | 224 | 224 | 222⅞ | 223½ |
| March | 228⅛ | 228¼ | 227¼ | 227½ |
| Oats— | | | | |
| Dec | 63⅛ | 67⅛ | 63¼ | 63⅝ |
| March | 68⅛ | 68⅛ | 68 | 68⅛ |
| May | 69⅝ | 70⅛ | 69⅝ | 70 |

## Vancouver Trading

| Sales | OILS | High | Low | Close |
|---|---|---|---|---|
| 500 | Cdn Devonian | — | — | 435 |
| 200 | Central Del Rio | — | — | 550 |
| 1500 | Charter Oil | — | — | 80 |
| 150 | Home Oil B | — | — | 775 |
| 1000 | Peace Riv Pete | — | — | 25 |
| 1000 | United | — | — | 19 |
| 1000 | Vantor Exp | 27 | 26 | 26 |
| | MINES | | | |
| 1000 | Bethlehem Cop | — | — | 52 |
| 120 | Bralorne | — | — | 620 |
| 9000 | Canam Cop | 19 | 18 | 19 |
| 3600 | Cariboo Gold | 100 | 96 | 100 |
| 125 | Cassiar Asb | — | — | 13⅞ |
| 3000 | Cowichan Cop | 21 | 19 | 21 |
| 200 | Craigmont | — | — | 325 |
| 500 | Giant Mascot | — | — | 30 |
| 26000 | Kopan Dev | 31 | 29½ | 31 |
| 5000 | New Ainsworth | 8½ | 8 | 8½ |
| 2500 | New Indian | — | — | 6½ |
| 2000 | Pacific Nickel | 53 | 52 | 52 |
| 1800 | Sheep Creek | — | — | 81 |
| 2000 | Silbak Premier | — | — | 32 |
| 1000 | Silver Std | — | — | 21 |
| 2020 | Trojan Cons | — | — | 5 |
| | INDUSTRIALS | | | |
| 127 | BC Telephone | — | — | 45¼ |
| 500 | Cdn Coll pfd | — | — | 75 |
| 1700 | Cold Lake Pipe | 315 | 310 | 310 |
| 300 | Dom Tar & C | — | — | 13 |
| 500 | Ind Accept Corp | — | — | 40 |
| 200 | Imp Invest A | — | — | 9⅝ |
| 1900 | Inland Nat Gas | 440 | 425 | 440 |
| 550 | Do pfd | 15⅝ | 15½ | 15⅝ |
| 200 | Kelly Douglas A | — | — | 5⅛ |
| 100 | MacMillan & PR | — | — | 14⅛ |
| 100 | Massey-Ferg | — | — | 8⅝ |
| 115 | Okanagan Hell | — | — | 325 |
| 379 | Trans Can Pipe | 18⅝ | 18¼ | 18⅝ |
| 300 | Trans Mtn Pipe | 10 | 9⅞ | 9⅞ |

## Dividends Declared

**Stedman Bros.**, 30 cents, payable Jan. 2; record Dec. 15; xd Dec. 13.

**Canadian Western Natural Gas**, common 17½ cents, payable Nov. 30; record Nov. 15; xd Nov. 10.

## Egg Market

| At Victoria— | Producer | Wholesale |
|---|---|---|
| Grade A large | 39 | 51 |
| Grade A medium | 34 | 46 |
| Grade A small | 20 | 32 |
| Grade B | 18 | 28 |

*By Investment Dealers*

# Conscription Urged To Aid Unemployed

By HARRY YOUNG
Colonist Business Editor

One of the more unusual suggestions made to the government's recent round-table conference on employment was by the Investment Dealers' Association of Canada, which among other things, advocated a two-year period of conscription to the armed forces.

In Victoria yesterday Eric S. Morse, president of IDA, explained that the suggestion had been made merely as a means of reducing unemployment, and that it did not mean his association thought the man-power of defence was inadequate.

**TWO-YEAR SPELL**

"Our idea was that part of the two year's spell of conscription could be used towards giving a training in crafts and trades that would be useful when the period of service was over," said Mr. Morse.

"This looks like a tough winter for unemployment and unless something positive is done soon a serious position could arise."

**ONE OF MANY**

Mr. Morse added, however, that conscription was only one of many ideas presented by his association, and he expressed surprise that this had been the only part of the brief which had received wide-spread publicity.

The responsibility for the brief rested with a senior member of the IDA who presented it with the approval of a special committee appointed for the purpose.

★ ★ ★

**PHASE PASSING**

Despite his concern over unemployment, Mr. Morse declared himself as not being as gloomy about the economic situation as many commentators.

"I confidently believe we are passing through a period of business adjustment only, and once all of us realize we must work hard, sell hard, and be fresh and creative in our thinking, a new upward move in economic activity will come about" he said.

★ ★ ★

**BANK RATE RISES**

The Bank of Canada rediscount rate rose yesterday to 3.47 per cent against 3.28 per cent a week ago.

The new rate is the highest since the 3.49 per cent of July 14, and is the sixth successive week in which the movement has been upward. In that period it has risen from 1.93 per cent recorded on Sept 22.

★ ★ ★

**HISTORY IN REVERSE**

From time to time this column has noted various triumphs recorded by the B.C. government ferry service.

It now looks as if another is shaping up. It now appears that the ferry ships have dealt something like a mortal blow to the TCA air service between Victoria and Vancouver.

The airline in raising its fares by 40 per cent from the beginning of 1961 is virtually admitting that it cannot compete with the new fast sea route.

Hundreds of marine and road services have been knocked out by the airlines in recent years, but this is the first time I have heard it happening in reverse.

★ ★ ★

**GAS WAR NEARLY OVER?**

The gasoline price war in the Pacific Northwest may be coming to an end.

Reports from Seattle yesterday indicated that three leading distributors had increased the price on the regular U.S. gallon to 32.9 cents, against 22.9 cents a gallon during the height of the war.

Most of the cheap gasoline which has been selling in the Vancouver area at five or six cents a gallon below the Vancouver Island level was imported from Puget Sound, so that the Seattle price hike is likely to be accompanied by an upward revision in the Vancouver area as well.

As Victoria motorists have never managed to get into the cheap gas act, the end of the war instead of being a matter for regret will be regarded as an end to a period of discrimination to Island users.

★ ★ ★

**INFLATION BEATEN**

Mr. Morse felt that the present U.S. administration had beaten the inflation problem, and that it was possible that with care the line could be held.

On the Canadian dollar, Mr. Morse had this to say. "I would like to see our two dollars kept as closely as possible to equal value. That seems to be the best way to encourage trading between the two countries."

**HIRSHHORN SELLS OUT**

Rio Tinto Company of London has bought out the entire holding of J. H. Hirshhorn in its subsidiary Rio Tinto Company of Canada and the parent company now holds 80 per cent of the shares of its Canadian company.

Mr. Hirshhorn, who sold Rio Tinto many of the Canadian mining companies it now controls, will retire from the board of directors of various Rio Tinto companies at the end of the year.

**PUBLIC FUNDS**

On the U.S. election Mr. Morse said he regretted some of the promises made by candidates for more extravagant use of public funds.

"I hope some of their promises do not rub off on Canadians and influence our own leaders" he added.

WE WILL PAY TOP PRICE
FOR
Your Mortgage or Agreement
A. BERNARD & CO. LTD.
629 FORT ST. — EV 4-9335

WHAT A BEAUTY

THE NEW DKW JUNIOR...
If you have ever thought of a small or second car — be sure and see this new DKW Junior. For its size it is down right amazing and seats four, has spacious trunk, front wheel drive and the spunkiest 3 cylinder two stroke engine yet designed. Requires less servicing than other cars (only every 4500 miles). No bounce or jounce, rides beautifully back or front seat. Now at . . .
MERCEDES-BENZ DKW
HELP WANTED... yours
NATIONAL MOTORS
819 Yates Street Phone EV 4-8174

LEASE CARS
The Car of Your Choice
MORRISON
Chevrolet-Oldsmobile Ltd.

For November Investment
More complete information on the shares listed below is contained in our November issue of "Investment Suggestions" a copy of which is available upon request.

| Bonds | Rate % | Maturity | Current Price | Approx. Yield % |
|---|---|---|---|---|
| Canada Savings Bonds—1960 Series | 4-5 | 1970 | 100.00 | 4.71* |
| Government of Canada | 4½ | 1983 | 92.375 | 5.06 |
| Government of Canada Guaranteed | | | | |
| Canadian National Railways | 4 | 1981 | 86.00 | 5.12 |
| Canadian National Railways | 5 | 1987 | 97.25 | 5.19 |
| Province of Ontario | 3 | 1965 | 93.25 | 4.57 |
| Province of Ontario | 5 | 1979 | 98.00 | 5.17 |
| Province of Ontario | 5½ | 1980 | 101.25 | 5.40 |
| Province of Quebec | 3 | 1970 | 86.50 | 4.72 |
| Province of Manitoba Guaranteed | | | | |
| Manitoba Hydro-Electric Board | 5¼ | 1981 | 98.50 | 5.37 |
| Province of Newfoundland | 5½ | 1980 | 96.50 | 5.80 |
| Province of Nova Scotia | 2¾ | 1968 | 86.50 | 4.88 |
| Bell Telephone Company of Canada | 3¾ | 1979 | 83.50 | 5.14 |
| Canadian Chemical Company Ltd. | 7 | 1980 | 101.00 | 6.90 |
| Hudson's Bay Oil & Gas Co. Ltd. | 4 | 1975 | 87.00 | 5.30 |
| Toronto Star Limited | 5½ | 1978 | 99.75 | 5.52 |
| Toronto Star Limited | 6 | 1979 | 101.00 | 5.91 |
| Stocks | | | | |
| Union Gas Company of Canada Ltd. | $3.00 | "B" Pfd. | $56.00 | 5.36 |
| Canada Permanent Mortgage Corporation | 2.00 | Common | 51.50 | 3.88 |
| The Toronto-Dominion Bank | 1.90+.10 | Common | 51.50 | 3.88 |
| Dominion Foundries and Steel, Limited | 1.40 | Common | 40.50 | 3.46 |
| Falconbridge Nickel Mines, Limited | 1.20+.15 | Common | 33.00 | 4.09 |
| Moore Corporation Limited | .80 U.S. | Common | 43.00 | 1.86 |
| Page-Hersey Tubes, Limited | .90 | Common | 23.00 | 3.91 |

*Average yield to maturity

Continuance of extra dividend payments as shown should not necessarily be assumed.

All bond prices are plus accrued interest; shares are subject to stock exchange commission. Bonds are offered by us as principals, shares are offered by us as agents. All offerings are subject to confirmation.

A. E. Ames & Co.
Limited
Business Established 1889
Royal Trust Building, Victoria—Evergreen 3-4171

*Constitutional Parley*

# Sour Note Sounded

## *Saskatchewan Shatters Unanimity*

OTTAWA (UPI) — The dominion - provincial constitutional conference failed yesterday to reach complete agreement on amending the British North America Act, but delegates promised to reconsider their positions between now and a third conference Jan. 12-13.

The Saskatchewan delegation apparently sounded the only sour note in an otherwise harmonious conference.

**IN MINORITY**

It became clear that Saskatchewan is definitely in the minority among the 11 governments seeking a formula for making constitutional amendments in Canada. Quebec—whose views barred previous agreements — has joined the majority.

Obvious displeasure of the other delegations was incurred when the Saskatchewan group, headed by Attorney-General Robert Walker, issued a press statement four hours before the conference itself had agreed on a communique.

**WILL NOT AGREE**

In brief, the statement said Saskatchewan will not agree that each province should have a right of veto over proposed amendments affecting provincial rights. If the right of veto were enshrined in the constitution "there would be no hope of modifying it," Mr. Walker said.

But Saskatchewan then offered an alternative: Allow amendments to be made to the property and civil rights section of the British North America Act without unanimous consent, but give Quebec the right to nullify within its own borders any federal statute that might encroach on its civil code.

**TWO-DAY PARLEY**

Justice Minister E. Davie Fulton said at the close of the two-day conference that he hoped agreement could be reached in time to submit legislation to the session of parliament opening Nov. 17.

The conference was a follow-up to one held Oct. 6-7 in an effort to work out a formula for domiciling the BNA act in Canada and for amending it here.

The British parliament is the present guardian of the act and the only body which can change it.

Fulton said a formula for bringing home the constitution was "virtually agreed upon" by the provincial attorney-generals. He said it would involve an amendment to the BNA act saying the British parliament renounced all rights to amend it and giving these rights to the Canadian parliament.

## *Liberal Leader Signs In*

Signing in as a member of the legislature before Clerk of the House E. K. DeBeck is Liberal leader Ray Perrault, who is the first Liberal leader since 1956 to win a seat in the legislative assembly. —(Ryan Bros. photo.)

## Seattle Students Plan Annual Victoria Rally

Students of King's Garden School of Seattle will present their annual rally in Victoria at 7.30 p.m. Saturday in Central Junior High School auditorium.

It is sponsored by the Christian Businessmen's Committee of Victoria.

A total of 65 students from the school of religion will take part in the musical presentation which includes a 40-voice choir, instrumental groups, radio talent and featured speakers Dr. Lyall Lush and Mike Martin.

The rally will be unique in its portrayal of the nations of the world with native costumes, flags and a fifty-foot-wide world map as a stage backdrop.

The public is invited to attend.

## *Air Search Continues*

YELLOWKNIFE, N.W.T. (CP)—An air-search continued Thursday for two men last seen Sunday when they left here in a Luscombe Silvaire to do some local flying. Three civil and three RCAF planes are combing a 4,500-mile area north of Yellownife for Frank Avery Jr. and Robert Markle. Both art in their early 20s.

## Red China Trade Double, Says MP

VANCOUVER (CP) — Canada's trade with Red China is actually about double the figure indicated in Dominion Bureau of Statistics reports, says Vancouver MP Ernest Broome.

"The Dominion Bureau of Statistics figures are not accurate because many exports from Canada for Red China are sent to European and other ports for trans-shipment," he said.

## *Pilots Who Buzzed Queen Won't Be Disciplined*

**BONN (Reuters) — Defence Minister Franz-Josef Strauss said yesterday he saw no reason for taking disciplinary action against two jet fighter pilots who buzzed Queen Elizabeth's Comet airliner last week.**

Man Back in Court

## *Rings Smuggled Crown Charges*

Sidney Allan Travers, sentenced in city police court Wednesday to 18 months in jail for possession of stolen goods, yesterday found himself back in court facing a smuggling charge under the Customs Act.

Similarly charged was John Norman Lawrence Smith, former roommate of Travers, who was a defence witness at the other's trial for possession.

Both men asked for a remand to Tuesday to obtain counsel before electing method of trial. Both also requested that bail be set.

To Travers, Magistrate William Ostler said:

"Bail would be of little use to you. You are under sentence, are you not? It would not be effective for 18 months."

Bail for Smith was set at $1,000.

The two men are charged with possession of dutiable goods of a value greater than $200—specifically, 71 rings.

These rings, valued at $750, were allegedly stolen in September in a $3,000 break-in at an Arlington, Wash., jewelry store.

Travers is charged with possessing them on Oct. 6, Smith on Sept. 16.

DIETERS LOVE
MIRACLE BRAND MARGARINE
12 LESS CALORIES PER PAT!
Available at all food stores

**Island Fish and Poultry**
623 Johnson Street Phone EV 3-7727

**OPENING SPECIALS**

FRESH FISH

| | | | |
|---|---|---|---|
| Coho | 89¢ lb. | Cod Fillets | 35¢ lb. |
| Skate | 22¢ lb. | Halibut | 45¢ lb. |
| Sole Fillets | 54¢ lb. | Cod (whole) | 23¢ lb. |

SMOKED FISH

| | |
|---|---|
| Smoked Black Cod | 65¢ lb. |
| Scotch Kippers | 41¢ lb. |
| Eastern Kippers | 39¢ lb. |

POULTRY SPECIALS

| | |
|---|---|
| Economy Pak Fryer, 1 lb., 10 ozs. | 95¢ ea. |
| Eviscerated Roast Chicken, 3 to 4 lbs. | 59¢ lb. |
| Eviscerated Turkey, 13 to 16 lbs. | 65¢ lb. |

PHONE EV 3-7727

Mc & Mc

**SEE THE TOY DISPLAY ON THE SECOND FLOOR**

We're ready with the greatest selection you'll find anywhere . . . come in and browse . . . get your ideas sorted and your gifts early.

| | |
|---|---|
| Super battery-operated mixer trucks | $3.95 |
| Rock 'n Roll battery-operated monkey | $4.75 |
| Battery-operated space pilot's flying saucer | $3.45 |
| Carpenters' tool sets | $5.95 |
| New scientific microscope sets | $5.95 |
| Crash Helmets, each | $1.49 |
| Miss Princess tea and toast sets | $3.95 |
| Archery sets | $3.29 and $4.95 |
| FUN ON WHEELS | |
| No 19 Rancher Wagons | $24.95 |
| Police Motorcycle | $39.95 |
| "Casey Jones Cannonball Express" pedal car | $39.95 |
| Model H-18 Electric Hockey Games | $12.95 |

**And These for $1.49**

Panda bears, special value
Combo cradles, reg. $2.25
Lassie dogs, reg. $2.55
Battery-operated rabbits, reg. $3.98
Snuffy the Hound, reg. $2.55
Dr. Doodle pull-toys, reg. $4.50
Hugger bears, reg. $2.25
Tea sets, reg. $3.49

And scores more values

$1.49

**Look What You Get For 49¢**

Reliable dart pistol sets, reg. $1.20
Little artist paint sets, reg. $1.19
Doctor kits, reg. 95c
Doll in crib, reg. $1.10
Betty Bee carpet sweepers, reg. $1.15
Cut-out books
Woodman dart pistols, reg. 69c

YOUR CHOICE 49¢

**Stocking Stuffers**
Take your pick 2 for 25¢

**Sporting Goods**

enlarged department . . .
gifts for the youngsters . . . 6 to 60

| | |
|---|---|
| Five-Piece Fishing Set, ideal for beginner or a standby set | $5.88 |
| Table Tennis Sets, 2 bats, 3 balls, net and brackets | $2.95 |
| Miniature Golf Sets, just like Dad's, golf bag and clubs | $3.95 |
| Floating Fish Knives, stainless steel | 89¢ |
| .177 Englishe "Imported" Air Rifle | $8.59 |

**"NOTON" Luggage**

Sturdy English fibre construction, quality locks and hardware.
14" for the little miss $3.85
16" Overnight Case $4.35
22" Weekender $8.95
28" Traveller, expanding suit-case, expands from small to large capacity $15.75

Lee Enfield .303 Conversion, Mk. 111, reconstructed to exacting standards by Parker-Hale of England . . . World's fastest bolt action.

Hockey Equipment, Ice Skates, Sticks, Pucks and Blade Guards . . . all available at Mc & Mc.

Johnson St.

1400 Government St. EV 4-1111

Open 8.30 a.m. to 5.30 p.m. Until 9 p.m. Fridays. Closed all day Wednesdays.

Mc & Mc

THE SMART CHOICE TODAY IS A BRITISH FORD

**The size you want... at the price you want to pay**

*White sidewall tires optional at extra cost*

Plenty of room for six adult passengers to sit in real *comfort.*

Fresh-air heater. Neat, out-of-the-way. *Really* keeps you warm!

Famous Glide-Ride suspension. And extra big, extra *safe* brakes.

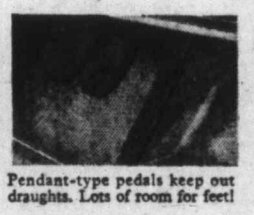

Pendant-type pedals keep out draughts. Lots of room for feet!

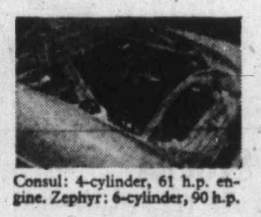

Consul: 4-cylinder, 61 h.p. engine. Zephyr: 6-cylinder, 90 h.p.

Two-tone upholstery. Instrument panel hooded against glare.

**THE ECONOMICAL 4-CYLINDER CONSUL**—No other car in its price class offers you so much: room for six passengers . . . big, family-size luggage space . . . powerful yet gas-saving 61 h.p. engine. Many luxury features, too, like padded dash, padded sun visors, foam rubber seating, glove compartment that locks, arm rests on all four doors, extra parcel tray and much, much more. Plus a reputation for being one of the most reliable cars on the road!

**THE MATCHLESS 6-CYLINDER ZEPHYR**—Here's real luxury-class motoring, yet still at a price that makes economic sense. No other car costing so little is built with so much care and attention to detail. Superbly finished from end to end—a car for the man who *loves* cars. Zephyr's spirited 90 horsepower engine has earned a reputation as one of the longest-lasting ever built. Available with automatic transmission and many other wanted features.

British FORD Line **CONSUL** British FORD Line **ZEPHYR**

**OLSON MOTORS LTD.**

1060 YATES STREET EV 4-1144

**Captain Morgan creates an even smoother Black Label Rum**

Captain Morgan's in Town

Selected, mature rums, slowly distilled in copper pots, contribute to the remarkable smoothness of this superb blend created by our master blenders. Try the smoother Captain Morgan Black Label Rum . . . with any of your favorite mixers.

**CAPTAIN MORGAN RUM**

This advertisement is not published or displayed by the Liquor Control Board or by the Government of British Columbia.

*Effective January 2, 1961*

# New fares on all TCA routes in North America

## Long-Distance Fares Reduced–Some Increases on Shorter Routes

## Extension of Economy Class Service to all North American Routes

## New Excursion Fares Lowest on Continent–More Generous Free Baggage Allowances

From January the 2nd, the fare between any two cities on TCA's North American routes will be more closely related to actual operating costs.

In most cases fares on non-stop routes of more than 600 miles will now be reduced. On the other hand, on most flights of less than 400 miles the fares will be somewhat increased.

This new fare structure means that the economies of long-haul routes will be passed on to passengers travelling longer distances, while short-haul routes will come closer to paying their own way.

TCA's new rates per mile of travel are similar to or lower than the rates charged over corresponding distances in the United States. These new fares will result in a decrease in revenue per passenger per mile for TCA's North American services.

Contrary to practice elsewhere on the Continent, there will be no charge for en route stopovers. First Class round-trip discounts will be eliminated, as in the United States.

### Economy Class Service on all TCA Routes

To offer the lowest-cost air transportation to as many travellers as desire it, Economy Class services (formerly called Tourist) will now become available for the first time at all points served by TCA.

Since demand for low-cost travel is constantly growing, TCA is creating the highest ratio of low-priced seats to First Class seats of any airline in North America; 2 out of every 3 TCA seats will be Economy Class.

Economy Class service will be available on TCA's turbine-powered fleet of VISCOUNTS, DC-8's, and the new VANGUARDS to go into service in early 1961. On some shorter routes (such as between Calgary and Edmonton and in the Northern Ontario and Great Lakes areas), all services provided will be by Turbo-Prop, Economy Class VISCOUNTS. Economy Class passengers on practically all aircraft will be served hot meals, and there will be at least two stewardesses to ensure a high standard of cabin service and comfort.

### New Low Excursion Fares in Canada

For as low as 1½ times the price of the new Economy *one-way* fare, TCA now offers seasonal round-trip Excursion air travel on certain days of the week on most routes.

These Excursion Fares are up to 25% lower than even the standard Economy fares. They are valid on a 23-day Weekend travel or a 24-day Weekday travel return basis in Canada only, during eight months of the year between October 1st and May 31st. With these Excursion fares, TCA is leading the way in offering the lowest-cost air travel of any scheduled airline in North America.

*Example:* The new TCA DC-8 Jetliner Round-Trip Excursion Fare Montreal-Vancouver (a distance of 2,360 miles) will be $182. By comparison, the present lowest U.S. round-trip jet fare between New York and Seattle—a comparable distance—is $277.20, including the jet surcharge plus transportation tax, neither of which applies on TCA services.

### Free Baggage Allowance best in North America

The weight of baggage carried free for Economy Class passengers will be increased from 40 to 44 lbs., while First Class passengers will be allowed 66 lbs. instead of 40 lbs. on all routes within Canada flown by TCA. For the first time in airline history, domestic free baggage allowance is now brought to the same level as on overseas routes. Within North America, only TCA has proposed these improved allowances; they presently do not apply on connecting services by other airlines.

Excess baggage charges for all passengers—both First Class and Economy—are reduced to ½ of 1% of the applicable Economy fare per pound.

TCA passengers will thus have the most generous free baggage allowance and the lowest excess baggage rates in North America.

*Fares quoted are in some cases a combination, depending on classes of service and/or fares available on certain routes.*

*The following examples show how the new fares compare to the figures presently in force. They show round-trip fares from Victoria to the cities listed. The Excursion Economy fares are particularly interesting.*

**ALL ROUND-TRIP FARES**

*New one-way fare: one-half of round-trip*

| *from* VICTORIA | PRESENT | | PROPOSED | | EXCURSION ECONOMY |
|---|---|---|---|---|---|
| *to* | *first* | *tourist* | *first* | *economy* | |
| VANCOUVER | $10 | ★ | ★ | $14 | $11 |
| CALGARY | $82 | $64 | $90 | $68 | $55 |
| EDMONTON | $97 | $74 | $98 | $72 | $58 |
| TORONTO | $295 | $230 | $296 | $198 | $180 |
| NEW YORK | $355 | $256 | $342 | $230 | $226 |

★ *Not applicable*

**TRANS-CANADA AIR LINES** TCA **AIR CANADA**

# Wings' Explosive Attack Buries Boston Bruins

For one period last night Detroit Red Wings looked like the club which not so many seasons back was dominating the National Hockey League.

| | P | W | L | T | F | A | Pts |
|---|---|---|---|---|---|---|---|
| Montreal | 14 | 7 | 5 | 2 | 49 | 45 | 16 |
| Chicago | 12 | 6 | 3 | 3 | 39 | 31 | 15 |
| Detroit | 12 | 5 | 4 | 3 | 39 | 33 | 13 |
| Toronto | 13 | 5 | 5 | 3 | 34 | 33 | 13 |
| Boston | 13 | 2 | 5 | 6 | 34 | 43 | 10 |
| New York | 12 | 4 | 7 | 1 | 34 | 44 | 9 |

Last night's scores: Boston 5 at Detroit 8; Toronto 1 at Montreal 3.

Next games Saturday: Chicago at Montreal, New York at Toronto.

Trailing by 5-1 at one time and by 5-2 starting the third period, the Wings put on a spectacular attack which netted six goals in little over 11 minutes and brought an 8-5 win over Boston Bruins.

It was the biggest Detroit splurge since 1956, and it moved the Wings into a third-place tie with Toronto Maple Leafs.

The Leafs were brought up short in their attempt to gain a share of the lead when Montreal Canadiens played like the champions they are to score a 3-1 win before 14,747 Montreal fans, largest crowd of the season.

Fourteen players got at least one point as the Wings did their amazing about-face before only 8,737 Detroit fans.

Bruins, who seemed to be coming on after stumbling in the early season, were apparently headed for victory over a sluggish Detroit club. They got the only goal of the first period while playing short-handed, were ahead by 5-1 with only 21 seconds left in the second period.

Wings got their second goal there, came out with a crushing attack at the start of the third period which had the Bruins reeling. It was all even at 5-5 by 7.31, the winning goal was behind Don Simmons by 8.16 and two insurance goals followed in short order.

Norm Ullman moved within one game of a club record by getting the 99th and 100th goals of his NHL career and an assist. He has at least one point from each of his club's first 12 games. The Detroit record for points, held by Ted Lindsay, is 13 consecutive games.

**THREE ASSISTS**

Alex Delvecchio and Len Lunde had three assists each while Charlie Burns, with a goal and two assists, and Jim Bartlett, with two goals, were best for Boston.

Jean Believeau did all the damage to the Leafs with a genuine "hat-trick," scoring the game's first three goals, two of them power plays, in the first period.

**SCORING LEADER**

Boom Boom Geoffrion Beliveau's rightwinger, drew assists each time to take over the scoring lead from teammate Dickie Moore. Geoffrion has 22 points, Moore 19 and Beliveau 18.

Canadiens, showing none of the defensive laxness which had club officials hinting at line-up changes, had no trouble holding Leafs out after their first-period start. Jacques Plante, who made 27 stops, lost his shutout with less than five minutes left.

**BOSTON 5, DETROIT 8**

**FIRST PERIOD**

1. Boston, Burns (Toppazzini) 9.40.
Penalties: Gendron 8.34, Godfrey 18.56.

**SECOND PERIOD**

2. Boston, Ouellette (McKenney) 3.30.
3. Detroit, Godfrey (Aldcorn, Lunde) 4.00.
4. Boston, Bartlett (Burns) 4.44.
5. Boston, McKenney (Gendron, Mohns) 12.12.
6. Boston, Bartlett (Burns, Toppazzini) 18.49.
7. Detroit, Melnyk (B. Smith, Glover) 19.39.
Penalties: Odrowski 6.39, Mohns 16.19.

**THIRD PERIOD**

8. Detroit, Macdonald (Delvecchio, Ullman) 2.21.
9. Detroit, Ullman (Howe, Delvecchio) 4.45.
10. Detroit, Johnson (Lunde, Odrowski) 7.31.
11. Detroit, Ullman (Delvecchio) 8.16.
12. Detroit, Melnyk (Howe, Fonteyne) 10.20.
13. Detroit, Aldcorn (Lunde, Goegan) 13.37.
Penalties: Gendron 15.36, B. Smith (two minors) 15.36.

Stops:

| | | | | |
|---|---|---|---|---|
| Simmons | 7 | 9 | 6 | —22 |
| Sawchuk | 6 | 6 | 8 | —20 |

**TORONTO 1, MONTREAL 3**

**FIRST PERIOD**

1. Montreal, Beliveau (Geoffrion, Langlois) 1.11.
2. Montreal, Beliveau (Richard, Harvey) 10.55.
3. Montreal, Beliveau (Geoffrion, Harvey) 14.37.
Penalties: Bonin 2.55, Baun 9.02, Olmstead (misconduct) 10.55, Pulford, Talbot 13.34, Horton 13.50, Talbot (misconduct) 15.50, Hicke 19.59.

**SECOND PERIOD**

No scoring.
Penalties: Moore 5.30, Johnson 19.09.

**THIRD PERIOD**

4. Toronto, Nevin (Pulford) 15.11.
Penalties: Brewer 10.40, Provost 13.05, Duff 13.45, Stanley 16.45.

Stops:

| | | | | |
|---|---|---|---|---|
| Bower | 5 | 9 | 12 | —26 |
| Plante | 11 | 8 | 8 | —27 |

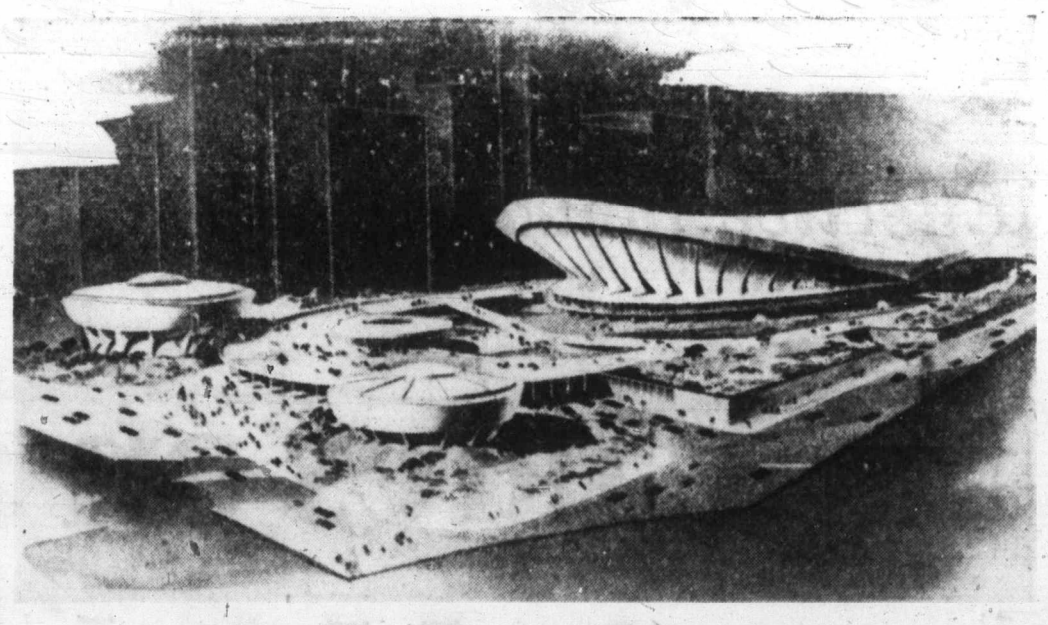

## New Sports Centre for New York

Plans for $38,000,000 sports centre to replace Madison Square Garden by 1964 have been announced in New York. Main building, right, would seat 25,000 fans. Building at upper left would house smaller arena and building in centre foreground would house theatre and auditorium. Rest of space would contain parking and various buildings for skating, swimming, bowling and restaurants. Three sites are under consideration. What would become of current Garden was not announced.

ART JONES
. . . old favorite
★ ★ ★

JACK BIONDA
. . . big year
★ ★ ★

ARNIE SCHMAUTZ
. . . healthy
★ ★ ★

# No Programs Needed For Tonight's Game

A lot of old friends will be foes tonight at Memorial Arena, where Victoria Cougars will do their level best to be poor hosts to Portland Buckaroos, a club which will look more than faintly familiar to city hockey fans.

Eight ex-Cougars, including coach Hal Laycoe, who guided the Victoria club to third place last season, are with the Portland club. And the figure would have been 10 but for injuries which have put Larry Leach and Arlo Goodwin out of action.

Reasonably healthy ex-Cougars are Art Jones, Arnie Schmautz and Gordie Fashoway, who will probably be together on one line, centre Gordie Haworth and defencemen Bill Davidson, Ron Matthews and Jack Bionda. All but Davidson, who played three seasons here ending in 1956-57, were with the Cougars last season.

Laycoe was cheerfully sad, or sadly cheerful, yesterday as he recounted the early-season woes he has had with the league's newest club.

They — the woes — started early when Larry Leach, an important acquisition, fractured a collar-bone in the first training - camp scrimmage. Then there was a genuine scare when Bionda was believed to have jaundice. Fashoway was hurt in an exhibition game, Dick Vincent, a fine rookie from Flin Flon Bombers, fractured a hand in the club's pre-season game and Don Head, Canada's Olympic team goal-keeper, didn't look like he would do until the season began.

**GOODWIN LOST**

Then, the Buckaroos had to open on the road because their spanking new Coliseum wasn't to be ready for hockey until Nov. 15. Portland lost its first three games, won one, then lost a fourth. In this one Goodwin tore knee ligaments and was lost to the club for six months.

"This, so far, is the worst season I've ever put in," Laycoe groaned. "Everything has gone wrong."

**SOME BRIGHT SPOTS**

But there were some bright spots, he admitted. Head has played well, Bionda has been outstanding and the Buckaroos have come up with a fine rookie in Dale Rolfe, a six-foot, four-inch defenceman who was a unanimous all-star choice in the junior Ontario Hockey Association last year.

"You'll like him," Laycoe said of the big fellow, who belongs to Boston Bruins and who will be lined up alongside Davidson tonight.

**NOT TOO BAD**

And a look at the record shows that the Buckaroos haven't done too badly. They were handily beaten twice in Winnipeg, where the Warriors are exceptionally hard to handle. In between two narrow defeats in Edmonton, Portland took the Stampeders on home ice and in their last start, on Oct. 27, the Buckaroos overcame a 6-1 lead to tie the Stampeders, 6-6.

Haworth will likely centre Bill McCulley, a long-time Alberta amateur star, and Ed Dudych, who scored 50 goals for Louisville in the International Hockey League last season.

**JUNIOR STAR**

Portland's third line will have Reg Primeau, a junior star with Prince Albert Mintos, at centre. At left-wing is Barney Krake, who started his professional career last season with Kingston of the Eastern Professional League. Vincent will be on the other wing, cast and all.

The Cougars, coach George Agar said yesterday, will have Jim Moro back tonight. He will return to his usual left-wing spot on the line with Red Johansen and Doug Macauley.

Game time is 9 p.m.

# Warriors Romp Over Edmonton

WINNIPEG — Winnipeg Warriors ran their home-ice win streak to five games on Thursday night with a rousing 7-1 romp over Edmonton Flyers, who have lost their last three games after looking as if they might pull well ahead of their Western Hockey League opposition.

| | P | W | L | T | F | A | Pts |
|---|---|---|---|---|---|---|---|
| Edmonton | 10 | 6 | 4 | 0 | 32 | 37 | 12 |
| Winnipeg | 13 | 6 | 7 | 0 | 42 | 44 | 12 |
| VICTORIA | 8 | 5 | 3 | 0 | 27 | 23 | 10 |
| Seattle | 7 | 5 | 2 | 0 | 34 | 24 | 10 |
| Vancouver | 7 | 5 | 2 | 0 | 23 | 18 | 10 |
| Calgary | 8 | 3 | 4 | 1 | 30 | 23 | 7 |
| Portland | 6 | 1 | 4 | 1 | 16 | 25 | 3 |
| Spokane | 7 | 1 | 6 | 0 | 23 | 33 | 2 |

Last night's score: Edmonton 1 at Winnipeg 7.

Next games: Tonight — Portland at VICTORIA; Calgary at Vancouver; Winnipeg at Edmonton.

A different club on home ice (5-1) than they have been away from home (1-6), the Warriors came up with their best game of the season.

They kept Edmonton goalkeeper Dennis Riggin hopping, forcing him to try for 50 on-goal shots. Riggin got in front of 43, including 19 of 20 in the first period.

It was 1-1 after 20 minutes but Riggin couldn't stem the onslaught by himself after that. He was beaten four times in the second period and twice in the third. The Flyers managed only 18 shots on Harry Lumley, only three in the first period.

Veteran Nick Mickoski led the Warriors with his sixth and seventh goals and his seventh assist. Lorne Davis, Gordie Redahl, Barry Ross and Ray Brunel, who scored the prettiest goal of the game to end the scoring, each had a goal and an assist.

Victory boosted the Warriors into a first-place tie with the Flyers, who have three games in hand.

Edmonton—Goal, Riggin; defence, Marcon, Healy, Haddon, Price; forwards, Diachuk, Dejordy, Holmes, Polle, Goebel, MacGregor, Sollinger, Labossiere, Joyal.

Winnipeg—Goal, Lumley; defence, Ward, Blair, Green, Kardash; forwards, Mickoski, Nicholson, Ross, Davis, Brisson, Brunel, Bamburak, Redahl, Hughes.

Referee, Lou Parelli; linesmen, Al Paradise and Gordie Kerr.

**FIRST PERIOD**

1. Winnipeg, Hughes (Bamburak), 7.19.
2. Edmonton, MacGregor (Polle), 14.00.
Penalties: Hughes 7.43, Diachuk 11.13.

**SECOND PERIOD**

3. Winnipeg, Ross (Redahl, Brisson), 1.53.
4. Winnipeg, Davis (Brunel, Mickoski), 4.07.
5. Winnipeg, Mickoski (Davis, Nicholson), 10.35.
6. Winnipeg, Mickoski (Blair), 16.27.
Penalties: Green 4.50, Labossiere, Kardash 6.40, Dejordy 9.58, Hughes 17.43.

**THIRD PERIOD**

7. Winnipeg, Redahl (Brisson, Ross), 1.06.
8. Winnipeg, Brunel (Nicholson), 14.21.
Penalties: Diachuk, Redahl 6.05, Holmes 15.27.

Stops:

| | | | | |
|---|---|---|---|---|
| Riggin | 19 | 14 | 10 | —43 |
| Lumley | 2 | 8 | 7 | —17 |

# One-Year Contract For New Yank GM

NEW YORK (UPI) — Roy Hamey, long-time assistant to George Weiss, Thursday was named Weiss' successor as general manager of the New York Yankees on a one-year contract.

Club president Dan Topping, who attended a noon press conference with Hamey and the new Yankee manager, Ralph Houk, said Hamey will assume the complete duties of the general manager's position.

The appointment of the 58-year-old Hamey, former general manager of the Pittsburgh Pirates and Philadelphia Phillies, had been expected for some time. Weiss, 66, stepped out Wednesday after 13 years as Yankee general manager during which the Yankees dominated major league baseball with 10 pennants.

Hamey served as Yankee assistant general manager from 1950 to 1954 and from 1959 until the present time.

Topping stressed that the one-year term of Hamey's contract was at his own request.

FAN FARE By Walt Ditzen

# Fans Waited for Winner To Wade Out of Water

**PARIS (AP)—For a time it looked like no one would win the Prix de France Steeplechase for gentlemen jockeys Thursday.**

**There were only four horses in the 4,200-metre race at the tough Auteuil track.**

**Passing the stands, Tyrolien II went down, throwing jockey Daniel Moulin at the water jump.**

**Approaching the rail, ditch and fence obstacle, the three remaining horses balked.**

**The three jockeys turned and tried again. Again the horses—El Rey, Manolo and Saint Eloi—refused to take the jump. Six times they tried. Six times the horses balked.**

**Finally, jockey Moulin shook himself, caught Tyrolien II and remounted.**

**The crowd cheered as Tyrolien II cleared the rail, ditch and fence and scampered home alone. The other three jockeys gave up and went back to the stables.**

## For Manning Park Olympiad

# Cabinet Hears Case

Provincial cabinet will journey to Manning Park Monday to hear briefs from organizations which want the 1968 Winter Olympics held in B.C.

The special cabinet meeting will hear representations from organizations and groups supporting both Manning and Garibaldi Parks as the possible sites. The decision is not up to the provincial government but cabinet will hear the briefs anyway.

Another out-of-town cabinet meeting will be held at Fort Langley Nov. 18.

Premier Bennett said the cabinet planned to meet at Fort Langley, birthplace of the mainland colony of B.C., every year on Douglas Day.

VANCOUVER (CP)—Alderman Frank Baker said Wednesday that Vancouver should immediately offer to be the host city for the 1968 Winter Olympic Games.

Mr. Baker said unless some concrete offer is made soon by British Columbia the province will find itself out of the running as a possible site for the Olympics.

## Hockey Scores

**NATIONAL LEAGUE**
Boston 5, Detroit 8
Toronto 1, Montreal 3.

**AMERICAN LEAGUE**
Buffalo 2, Quebec 5.

**EASTERN PROFESSIONAL**
Kitchener 4, Sault 4.
Montreal 6, Hull-Ottawa 1.

**ONTARIO JUNIOR A**
St. Catharines 7, Hamilton 5.

**WESTERN LEAGUE**
Edmonton 1, Winnipeg 7.

**EASTERN LEAGUE**
Greensboro 2, New York 1.

**ONTARIO JUNIOR A**
Guelph 6, Peterborough 6.

**CENTRAL ALBERTA**
Edmonton 9, Red Deer 5.

**SASKATCHEWAN JUNIOR**
Regina 2, Moose Jaw 1.

**INTERNATIONAL LEAGUE**
Indianapolis 1, Omaha 9.

**MANITOBA JUNIOR**
St. Boniface 3, Brandon 9.

## When to Fish or Hunt — SOLUNAR TABLES — by John Allen Knight

According to the Solunar Tables calculated for this area, the best times for fishing and hunting for today and tomorrow will be as follows (times shown are Pacific Standard Time):

**TODAY**

| A.M. Minor | A.M. Major | P.M. Minor | P.M. Major |
|---|---|---|---|
| 5.55 | ---- | 6.15 | 12.06 |

**TOMORROW**

| | | | |
|---|---|---|---|
| 6.40 | 12.35 | 7.00 | 12.50 |

Major solunar periods, lasting 1½ to 2 hours, dark type.
Minor periods, shorter in duration, light type.

# Collegians Open Up With Win

Victoria College Vikings got their first taste of action in the new basketball season last night and came up with a 59-53 exhibition victory over Halfway House of the Senior B division at Gordon Head gym.

Vikings held a seven-point lead at half-time and kept in front the rest of the distance, although pressed all the way.

Darrel Lorimer, with 17 points, was high man for the night and led Vikings. John Devlin was tops for the losers, with 12.

Halfway House—Gordie Jones 8, Joe Patterson 5, John Devlin 12, Chuck Bennett, Bob Tomlinson 7, Jerry Vowles 7, Leroy Bond 2, Don Strank 2, Malcolm Mitchell 2, Dave Price, George Dennison 8. Total—53.

Vikings — Darrel Lorimer 17, Ellery Littleton 8, Peter Kerr 7, Maury Turner, Brian Rattray 9, Rick Blake 3, Tom Wyatt 10, Barry Sadler 3, Darryl McIntyre, George Brice 2. Total—59.

# Venture Ties With Reds For First

Venture Cadets moved into a tie for first place in the Victoria Rugby Union by defeating Victoria College, 9-8, at HMCS Naden grounds on Thursday.

Venture now is tied with Oak Bay Wanderers Reds, both with nine points.

Lou Seiger scored the winning try with less than three minutes remaining. Other Venture tries were scored by Tom Byrne and Ron Reimer. Venture trailed, 8-6 at half-time.

## Our Waters Worth Millions

# U.K. Salmon Fishing Costly

LONDON (Special) — British sportsmen pay big money for exclusive rights to choice salmon fishing spots. Some of the finest angling areas on the richly-stocked rivers in England and Scotland are private pleasure grounds for wealthy sportsmen.

But they must pay — and pay high — for their seasonal pleasures. Recently some of the finest salmon fishing in the river Tweed—which borders England and Scotland — was sold by auction as part of a 991-acre sporting and agricultural estate.

The undisclosed buyer paid out almost $300,000 for the estate which includes nine salmon pools in a two-and-a-half mile stretch along the Northumbrian banks of the Tweed. About a quarter of the estate's total income is derived from leases for fishing rights.

In a 12-month period to last June, the nine pools yielded 416 salmon compared with 147 in 1959 and 290 in 1958. Which, if comparisons were possible, makes Vancouver Island waters fit for millionaires.

★ ★ ★

Jack Kramer, professional tennis impressario and one of the shrewdest sports and entertainment promoters in business, was quick to answer amateur net leaders who decided that the time was not ripe for staging open tournaments.

**TAKEN STEPS**

Kramer and his highly-paid band of professionals have taken two steps in an effort to push their own game forward and at the same time strengthen their case when the inevitable bargaining takes place between the two sides.

The former Wimbledon champion has signed up four more amateur stars — Mike Davies of Britain, Roger Haillet of France, veteran Kurt Nielsen of Denmark and the promising Spaniard, A. Gimeno. All four newcomers were Davis Cup players but in the last Wimbledon only Gimeno was rated among the world stars.

**USEFUL STARS**

Kramer, however, sees them as useful performers in his increasing stable of stars. Gimeno in particular seems headed for a bright future and was easily the standout of the four in the London international indoor meet at Wembley where the newcomers made their big-time debut.

But the big difference between the amateur and professional game was clearly in evidence at Wembley. Davies, Haillet and Nielsen were all made to look like novices when up against the experienced pros like Ken Rosewall, Frank Sedgman, Cooper and Anderson.

**ALEX BEATEN**

Even Alex Olmedo, the brilliant Peruvian Wimbledon champion who has had more than a year to adjust and sharpen his game, was humiliated by the veteran Rosewall, who never won a singles championship at Wimbledon.

In a classic match lasting less than an hour, Rosewall inflicted one of the heaviest semi-final defeats recorded in the professional game by winning the first two sets in love and the final with the loss of only three games. The Australian reeled off a string of 15 games in 42 minutes.

**STILL SHINES**

And will little Pancho Segura, still indefatigable at the age of 39, ever cease to become a force? The remarkable man from Ecuador brought down Sedgman in five measured sets, a technical triumph for his two-fisted forehand.

★ ★ ★

The Australian Board of Control, headed by new chairman Sir Donald Bradman, has decided to adopt the recommendations made at the Impeerial Cricket Conference in London last July on unfair bowling and time wasting.

This has come as a bit of a relief to English officials anticipating trouble over the throwing controversy when the Australians tour Britain next summer. The recommendations will be put in force for the Australia-West Indies test series.

Australia's touring team next summer will play 37 matches including the five test matches, starting its first-class program at Worcester on April 29. Matches have been scheduled against Scotland and Ireland.

# Okay, Murph How Come?

OTTAWA (CP)—Edward J. Houston, president of the Eastern Professional Hockey League, Thursday night gave Sudbury Wolves coach Murph Chamberlain until noon today to explain his use of assistant trainer Chico Kovzurok as a player in the Eastern Professional Hockey League.

A league rule permits the president to fine coach, player or official up to $2,000 for conduct detrimental to the game.

Kovzurok, 18-year-old assistant trainer, was signed to a five-game try-out as a player for $1 to help Wolves conform to the league's "rookie rule" which requires a team to carry two rookies and three players with one year or less of professional hockey experience. Wolves had three one-year players but only a single rookie until Kovzurok was signed.

Kovzurok, who hadn't played hockey since he performed in a playground bantam league several years ago, is listed officially as an assistant trainer with Wolves, an unpaid post. It was charged that Chamberlain allowed Kovzurok to participate as a player in a pre-game warm-up last Friday. Reports of officials also show that Kovzurok played in a Sunday game at Montreal.

Gar Taylor's Sport Shop EV 8-4111
Largest Reloading Centre. Rifle, Shotgun Lead 30¢ lb.
SEE OUR XMAS TOY DISPLAY
Pick up or order and SAVE . . . NOW
Victoria Roofing & Insulation Co. Ltd.
Certified Applicators. Terms. No Salesmen. Phone Gar Direct
917 Fort EV 2-2331 Nights EV 4-4818

HOCKEY
VICTORIA COUGARS
—VS.—
PORTLAND BUCKAROOS
TONITE, 9 O'CLOCK
VICTORIA MEMORIAL ARENA
ARENA BOX OFFICE NOW OPEN
All Seats Reserved — Tax Included
Corners and Ends, $1.50; Blue Line, $1.75; Centre, $2.00
Children 75c
NOW is a good time to buy SEASON TICKETS

# OUTDOORS

## with Alec Merriman

Saltwater fishing remains at a low ebb on Vancouver Island, with Saanich Inlet and the Victoria waterfront the only bright spots, but fall freshwater fishing is coming into its best.

Heavy rains have provided good runoffs for the rivers, which have now reached a good fishing level, especially on the Cowichan where fairly good success is being reported from the top to the mouth.

Salmon roe, Spin 'n' Glos, salmon egg flies, small spoons and worms are proving productive on the Cowichan. There has been good fishing for cutthroat and jack springs and salmon from the bridge on Tzouhalem Road, at the pool below it in the Clem-Clem-Aluts Indian reserve and at Marriner's Pool across from the Old Stone Church.

Another good spot has been between the Silver Bridge and the Railway Bridge and Jock Davidson of Lake Cowichan says the runs at the top end, which are usually fished by river boat have been producing good rainbows for fly fishermen.

* * *

To reach the other Cowichan River pools along the River-bottom Road, turn left on Gibbins Road, just past Queen Margaret's School. Just 1.8 miles along the pavement is the power line pool. Leave the car on the road and walk along the power line to the fishing pool. Go to the 2.1 mile mark from Queen Margaret's School and take a path on the left for the "S" pool, which is on private property.

There is another fishing pool at the bottom of Vimy Road. At 3.2 there is a Y in the road. Turn left on Cambrai. There is another Y 100 yards further on, keep right.

You then pass Round Lake on right, which is private, and has no fish anyway. At the 4.4 mark is a junction. Turn left and 100 yards further on is a path on the left which leads to a couple of fishing pools. At 5.0 is the Cedar Pool, entrance to which is through a wooden gate at the top of the hill, through private property.

* * *

At 4.1, at the bottom of the dip, turn left down a dirt road for Biehns Pool. The road is muddy, but passable and there is good fishing water at the end.

From Biehns Pool you may walk for about one mile up river to the picnic grounds, past several good fishing pools. Waders are desirable, but not necessary as there are paths along the river.

At 5.6, turn left along a dirt road for the picnic grounds. At 6.3 is the Apostolic Camp where there is good fishing, with special permission. Then there are several good pools, but all fronting on posted private land.

At 9.2 turn left for the old Stoltz picnic and tenting grounds where there are some good fishing pools if you follow a path downstream.

* * *

At 9.6 there is a nice pool and clearing on the left and 100 yards on there is another clearing and fishing run. Keep straight on for a picnic area and the end of the road along the river.

Back on to road, keep on going up the hill and at 12.2 you come back onto the Lake Cowichan Road. Just 3.6 miles along is a left turn to Skutz Falls and several good fishing spots, especially the log jam, about half a mile up the railway track and left down a well-defined path. Below Skutz Falls is Indian Reserve land with deep pools and fine runs.

Much of the best Cowichan River fishing is on Indian land and special season permits at $2 each may be obtained from Duncan sporting goods stores.

* * *

Nanaimo area rivers and streams have been fair for sea-run cutthroats and all lakes in that district have been fair on troll and worm.

Steelheading is still good in the Ash, Stamp and China Creek and the lakes have been producing well on the troll. Sproat and Great Central have been particularly good and Cameron Lake fair.

# Minor Soccer Schedule

Weekend schedule for teams in the Lower Island Junior and Juvenile Soccer Association follows:

**SATURDAY**

1 p.m.—Division Three: Hampton Eagles vs. McNutts, Hampton Park; Sidney vs. PE31, Sidney; Brentwood vs. Oak Bay Optimists, Brentwood.

1 p.m.—Division Four: Esquimalt Legion vs. Wills Mahood, Bullen Park; Post Office vs. Majestic Eagles, Topaz Park; Evening Optimists vs. Oak Bay Optimists, Victoria High School.

1 p.m.—Division Five: Evening Optimists vs. Victoria Optimists, Beacon Hill Park; Saanich Employees vs. Esquimalt Athletic Club, Reynolds Park; Gyros vs. Lansdowne Eagles, Windsor Park; Sidney vs. Langford, Sidney.

10.30 a.m.—Division Six: Britannia Legion vs. Heywood, Beacon Hill Park; Evening Optimists vs. Wrights, Central Junior; Hampton Gorgewgy vs. Bullen, Hampton Park; Esquimalt Legion vs. ANAF Vets, Bullen Park; Majestic Royals vs. Oak Bay Optimists, Frank Hobbs School.

10.30 a.m.—Division Seven: Kinsmen vs. Beacon Hill, Lansdowne Park; Mitchell and Anderson vs. Evening Optimists, Sidney; Bullen vs. Sidney Merchants, Macaulay School; Gyros vs. Central Cohets, Beacon Hill Park; Oak Bay Optimists vs. Reynolds, Windsor Park; Majestic Rovers, vs. Langford, Majestic Park; Royal Gorge, bye.

**SUNDAY**

2 p.m.—Division One: Heaneys vs. Victoria Optimists, Central Park; Colwood Pharmacy vs. Britannia Legion, Victoria High School.

2 p.m.—Division Three: Salt Spring vs. Esquimalt Lions, Salt Spring.

2 p.m.—Division Four: Windsor vs. Salt Spring, Windsor Park.

JIMMY RODGERS
. . . coming, too

# Grey Cup Week All Planned

VANCOUVER (CP) — There's a move to invite Ted Reeve to return briefly to the playing field.

Chef Pierre Laracine has planned his menu for 650 guests at $10 a plate.

Singer Jimmy Rogers has signed to entertain while nine beauty queens from across the country compete.

Lieutenant-Governor Pearkes has agreed to take the march-past salute.

Hotel and motel reservations are at a premium. Decorations are drawn and ready.

And Vancouver's notorious rube band is rehearsing.

All of which is to say this west coast city is nearly ready for its third Grey Cup festival, centred around the Nov. 26 East-West football final scheduled at 1.30 p.m. PST in Empire Stadium.

The games combatants haven't been decided yet, but just about everything else is settled.

Reeve, a Toronto Telegram sports columnist who was one of Canada's outstanding football players and coaches in his youth, has been suggested by the Grey Cup festival committee as the man to handle formal opening kickoff chores at the game.

He'll be invited if football commissioner Syd Halter approves.

**CUP TRADITION**

Chef Laracine, Rodgers, Gen. Pearkes and the rube band are all a part of the planned pre-game festivities that have become a tradition with the football final since Calgarians invaded Toronto en masse in 1948 to watch their Stampeders win the cup.

The chef has made plans for the Grey Cup dinner, staged on the eve of the big game with proceeds going to an injured players trust fund. Among his patrons will be Forest Evashevski, head football coach at the University of Iowa, who is guest speaker.

**QUEEN CHOSEN**

Rodgers has been hired to entertain at the Miss Grey Cup contest and dance, where 2,500 or more persons are expected to see one of the nine girls representing all of Canada's major football teams chosen as queen of the gridiron classic.

Gen. Pearkes will be on the saluting stand when the Grey Cup parade, which already has more than 70 units including 30 floats and 30 bands entered, goes past on the morning of the game.

The Rube Band will be flitting from railway station to airport to railway station, starting Nov. 21, to greet the out-of-city arrivals with their nonsense and rhythm.

**EARLY AFFAIRS**

Decorations will start going up in stores and on downtown streets Sunday and Monday prior to the Saturday afternoon game and some private functions held in conjunction with the festival will be under way as early as Thursday. Some fans are expected early in the week, but the main body isn't likely to arrive until late Friday.

Festival committee chairman Jack Bain estimates 10,000 persons—half of them from outside British Columbia—will come to town during the week, spending an average of $100 apiece and leaving about $1,000,000 behind them.

There'll be more room to sit and less room for shenanigans for the fans at this year's Grey Cup.

Officials have announced more than 4,000 extra seats will be added in Empire Stadium to the 34,194 available in 1958.

**RICHEST CUP**

Harry McBrien, general manager of the Grey Cup who conferred with committees here last week, is confident all 38,731 seats will be filled this year, making it the richest Grey Cup in history with a gross take of about $323,000.

The crowd, however, won't surpass the record 39,417 that attended the 1955 game at the stadium because no standing-room tickets will be sold this year.

The distribution of seats is roughly 18,000 at $10, 14,000 at $7.50, 2,900 at $6 and 3,000 at $5.

There'll be no change in the ticket allotment. Seventy-five per cent will go to the west, as the host league, and 25 per cent to the east.

Vancouver's share as host city will be about 12,000 seats, plus those that are returned by the eastern teams.

# Both Coaches Cautious Despite Eskimos' Rout

CALGARY (CP) — Neither coach is giving anything away following the 30-7 defeat of Calgary Stampeders at the hands of Edmonton Eskimos in Edmonton Wednesday night when the Western Interprovincial Football Union semi-final playoffs opened.

They still have a game to go, Saturday afternoon here, and both Steve Owen of Calgary and Eagle Keys of Edmonton have traded former outright confidence for their more normal caution.

"We played a good offensive game last night," says Keys. "But you've always got to do a good job of stopping them.

"It's not sewed up. We've gotta play another good game Saturday to go against Winnipeg. They (the Stampeders) are always tough."

But, both teams are smarting for the leather-popping performance they gave for more than 16,000 Edmonton fans in the opener of the two-game, total-point series.

Edmonton came off easiest in the post-game injury parade with fullback Normie Kwong the only doubtful starter Saturday.

Kwong went out some time in the first half. Keys at first thought Kwong had suffered possible rib separations. It now appears to be a pulled muscle.

But, Keys maintains, "I'm not a doctor, and he's hurtin' right now. I have to say he's a doubtful starter."

Owen had two major players hurt in the opener.

It is beginning to appear as though Calgary has lost the services of George Hansen at offensive tackle and there appears a possibility that end and corner linebacker Bill McKenna will have to be replaced.

Hansen was carried from the field Wednesday on a stretcher suffering a severe bruise inside his calf muscle and McKenna hurt an ankle.

Owen has not mentioned any definite names for replacements if the two do not dress Saturday. But Bill Barber is most likely to replace McKenna on offence with either Jerry Doucette, Al Schlosser or Gene Cichowski taking over on defence.

Defence was a weak spot for the team Wednesday and Owen owns that none of the replacements will be able to do as good a job as McKenna—if he doesn't play.

Another spot of gloom on the Owen horizon is the recent knowledge that tackle Lorne Reid has been playing the last few games suffering severe chest bruises.

"The letdown wasn't because the Esks showed us anything new," says Owen. "The boys hit their peak against Vancouver. I thought they were up for this one but they weren't."

# New Als' Defence Designed for Stewart

MONTREAL (CP) — Coach Perry Moss of Montreal Alouettes said Thursday he will spring "several new defensive wrinkles" to stop little Ronnie Stewart when the Als meet Ottawa Rough Riders Saturday in the Big Four semi-final playoff.

The game is scheduled for 1 p.m. EST (10 a.m. PST) in Ottawa, with national television coverage by the CBC. (Channel 2 only here.)

Montreal has had little success against Stewart's rushing this season. The Rough Riders won 51-21 in their last meeting and Stewart scored four touchdowns while setting a Big Four record of 287 yards lugging the ball.

Moss declined to disclose just what defensive tactics the Als plan. But it was believed the Als will come up with a shift to enable other defensive halfbacks to stengthen the linebacking position, or perhaps shoot the linebackers to get into the Ottawa backfield before Stewart gets started on his devastating end runs.

Moss said the Als probably will have to come up with their "best football game of the year to beat Ottawa but "I think this team is ready to do it."

Saturday's winner meets the first-place Toronto Argonauts in a home-and-home series, the winner on total points to tackle the Western champions in the Grey Cup game at Vancouver Nov. 26.


MOVING? SAVE ½ THE COST
Rent-A-Truck
EV 6-4411 SYLVESTER U-DRIVE LTD.

DOC'S KIDS
"FISH DELIGHT"
★ Fresh Daily — Chicken Halibut
★ Golden Chips
★ Sweet 'n' Sour Cole Slaw
★ Served in a basket
★ Served in your car ..... 55c
Craigflower and Admirals Rd.

HILLMAN 4-DOOR DELUXE SEDAN WITH FULLY AUTOMATIC TRANSMISSION

This bold British beauty is the first and only import of its class to offer the luxurious convenience of fully automatic transmission as an optional extra. What's more, with this great Hillman advance, there's no slip, no loss of power and no sacrifice of fuel economy . . . still up to 35 miles per gallon. Come in and test drive the fabulous new Hillman with fully automatic transmission right away . . . only ..... $2245

A Better Buy—Because It's Better Built

Jameson Motors Ltd.
Vancouver Island Distributors for
Hillman - Sunbeam - Alpine - Rapier
Humber - Commer
740 Broughton Street Phone EV 4-1161

THIS WEEK'S
CAPITAL SAVINGS

STAINLESS STEEL UTENSILS
Your Choice ONLY 95c each
★ Here is your chance to save on quality stainless steel kitchen utensils with burn-proof handles. Add to the decor of your kitchen with these beautiful utensils.

COFFEE MUGS
CEREAL - SOUPS
Here is the ideal mug for home or work. Strong and attractive, green or white glass. 2 for 35¢

PLASTIC WARE
Unbreakable bright colored plastic ware . . . cutlery trays, mixing bowls, round and square dishpans. Hurry! Only ..... 79¢ each

SMALL TOOLS
Here is a grab bag for the men. A large assortment of small tools for the home or work shop — and imagine, your choice for only ..... 99¢

MIXING BOWLS
Quality English pottery mixing bowls in a range of 4 sizes. These are a real bargain. 7" to 12". 65¢ to $1.87

Aluminum ROASTERS
A lightweight roaster suitable for birds from 10 to 12 lbs. With built-in rack. Hurry, while the supply lasts. ..... $3.95

CARVING SETS
Here is an ideal gift. A 2-pce. carving set, stainless steel knife, fork and steel with beautiful bone-like handles. Complete with case $6.45

MISCELLANEOUS
Pudding Bowls, four sizes, 33c to 85c
Weather Strip (3-piece) ..... 95c
5 lbs. Pure Soap ..... $1.25
Cake Savers ..... $1.50
Pillows (cleaned) ..... $1.95
Fry Pans, 10½" cast ..... $3.15
Khaki Coveralls ..... $3.95
Wool Blankets (cleaned) ..... $5.95
Garbage Can (city size) ..... $5.95
Wheel Barrows ..... $9.95
Coco Door Mats ..... $1.19 to $1.95
Fireplace Baskets $5.95 to $10.50

Capital Supply Co.
1824 STORE STREET EV 5-9703
Next Door to Capital Iron
HOURS: Open 8 a.m. to 8 p.m. Monday through Saturday ★ GUARANTEED Satisfaction or Your Money Refunded ★ PARKING Free Parking in Our Convenient Parking Lot

FAR SIGHTED?

The "far-sighted" man chooses his watch at FRANCIS JEWELERS, because of their large stock of nationally-advertised models, competent staff and excellent service department. When you buy a watch at FRANCIS JEWELERS you can be sure of years of satisfactory service.

SPECIAL
ALL 17 JEWEL MOVEMENTS

Ladies' Dress Watches
17-Jewel Swiss shock-proof movements. $15.00

Gents'
17-Jewel Swiss shock-proof movement, water-resistant, sweep second hand, luminous dial. $15.00

See our wide selection of other nationally-advertised watches:
Bulova from ..... $24.75
Wittnauer from $34.75
Omega from ..... $75.00
Rolex from ..... $49.75

See the Rolex "Submarine" for skin-divers. Guaranteed up to 660 ft. From ..... $127.50

LAYAWAY NOW FOR CHRISTMAS
A Small Deposit Will Hold Your Choice
TERMS AS LOW AS $5.00 DOWN, $5.00 A MONTH

F. W. Francis LTD. 1684 Douglas St. Phone EV 4-7611

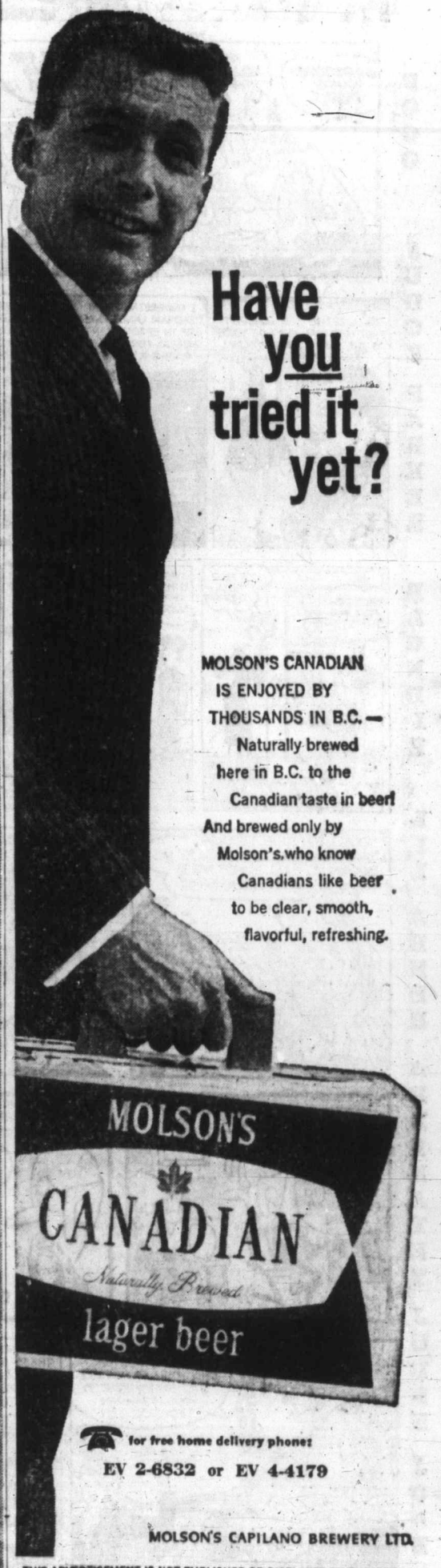


Have you tried it yet?

MOLSON'S CANADIAN IS ENJOYED BY THOUSANDS IN B.C.— Naturally brewed here in B.C. to the Canadian taste in beer! And brewed only by Molson's who know Canadians like beer to be clear, smooth, flavorful, refreshing.

for free home delivery phone:
EV 2-6832 or EV 4-4179

MOLSON'S CAPILANO BREWERY LTD.

THIS ADVERTISEMENT IS NOT PUBLISHED OR DISPLAYED BY THE LIQUOR CONTROL BOARD OR BY THE GOVERNMENT OF BRITISH COLUMBIA.

BUCHANON

RIP KIRBY

ARCHIE

REX MORGAN

POGO

JUDGE PARKER

BLONDIE

LIL ABNER

ABERNATHY JULIE JONES

## Garden Notes

# Acid Soil Not Sour

By M. V. CHESNUT, FRHS

When two or more gardeners get together and start swapping notes, you will often hear them referring to "acid" soil and "sour" soil. Only too often these terms are confused or used as if they both meant the same thing. They don't. Sour soil is bad business and little or nothing will grow in it, while an acid soil can be extremely fertile—for certain plants.

Let's take a closer look at this matter, for it is high time this confusion of terms was cleared up.

Acid is the opposite of alkaline and any substance which is exactly balanced between the two is said to be "neutral." Acids and alkalis have distinct and important chemical characteristics and, when they are present in the right proportions, they cancel each other out, producing the neutral condition.

★ ★ ★

Garden soil can be acid, alkaline or neutral, and none of these conditions is necessarily bad—it depends largely on what you are trying to grow. Some plants demand a soil which is markedly acid; a few like ground which is very slightly on the alkaline side, while the great majority of our common plants—including vegetables—have quite a wide range of tolerance, but with some preference for a soil which is slightly acid.

You can see from this how foolish it is to use the term "acid" as if it indicated a condition harmful to plant life. It is only when the acidity becomes extreme that harm results—just as harm can be done when a soil becomes too alkaline.

★ ★ ★

A sour soil is something else again. Sourness implies a lack of air and is usually found where the drainage is poor. This lack of oxygen has a profound effect upon the microscopic bacteria, fungi and other organisms which live in the soil and bring about the beneficial decay of leaves, manure, compost and such organic material. The good bugs can't live in an airless, sour soil, so the normal, healthy processes of decay are arrested.

How can you tell if a soil is sour? For one thing, it has an unpleasant smell, with none of the woodsy odor of a healthy though acid soil. Also, it has a pronounced tendency to cover itself with a green scum or to grow moss and the soil itself may take on an unhealthy rusty color.

There are no garden plants which can thrive under these conditions and most simply die when planted in sour soil. In consequence, the gardener must be on guard constanly against sourness in his soil and to take counter measures when it occurs. Lime is not a corrective for sour soil, but air is, so the answer lies in deep and thorough cultivation and in improved drainage.

By contrast, an acid soil is often something to be desired—for instance, when rhododendrons and azaleas are grown or when potatoes come scabby.

★ ★ ★

An important part of the gardener's art lies in keeping the soil balanced nicely at the point on the acid-alkaline scale which best suits the the needs of the plants he is trying to grow. When the stunted growth of cabbage, lettuce and other leafy vegetables indicates a too-acid soil, he corrects this condition by applying lime. When rhododendrons show an unhealthy yellowing of the foliage, indicating a too-alkaline state, the good gardener administers first aid by giving the anaemic plant a chelated iron tonic, then makes the soil more acid by liberal applications of leafmould or peat moss.

## Magnetizes Crowds — Campaign Phenomenon

# Women Go Wild for Kennedy

By RONALD COLLISTER

WITH KENNEDY IN PENNSYLVANIA (TNS)—All work and no play is not making Jack a dull boy. Not Jack Kennedy.

One of the marvels of this presidential battle is that Kennedy, ruggedly campaigning for nearly a year, is tireless and is magnetizing crowds as he has never done before.

Observers with long memories say it's the greatest chemical chain reaction since Franklin D. Roosevelt and Rudolph Valentino.

To many, Kennedy is the kind of saviour that Roosevelt was. Roosevelt rescued the U.S. from the depression, Kennedy is offering to rescue the U.S. from defeat in the Cold War.

But to many others, the reason for this instant ecstacy is the impact of the matinee idol.

Frankly, this blind, shining, emotional confidence is frightening for it can place incredible, unreasonable trust in the man who receives it.

★ ★ ★

In Kennedy's first two days in and around Philadelphia, he was seen by 500,000 people.

Wherever he goes, the story is the same—police cruisers forcing a way through devoted crowds who stand glued to the spot with a sort of transfixed ook uttering strange, strangled noises.

Women of all ages are caught up in the tide as the Kennedy car whizzes by.

One woman turned to her friend and said: "Now I'm going home to kick my husband."

Another girl squealed: "I touched him, Betty, I touched him."

It's all a little bewildering.

★ ★ ★

The great sport among the more daring is to run to the car and touch Kennedy, then rush back into the crowd to touch a friend, who then flies off to touch someone else.

Two high school girls who stowed away in the press bus to get a glimpse of Kennedy were hanging out of a rear window screaming at him for attention: Jack, over here, please, Jack."

"What is it girls, his sex appeal?" I asked.

"Oh, no," they replied. "It's his platform."

The girls who go wild when they see the handsome Kennedy, are roughly divided into two groups, the shriekers and the jumpers.

THE SHRIEKERS start with a low-pitched whine that ends up like an air raid siren. Or sometimes, like the appalling cacophony when a cat is thrown into a bird cage.

THE JUMPERS, as the name implies, leap up and down in a strange ritual dance. Maybe their feet are cold because Kennedy is nearly always late.

★ ★ ★

The crowds have a large juvenile content, but there is a wide streak of momism in the crowds, too.

"Ah, I love him," said the elderly lady. "He's just like a barefoot boy."

I'm still trying to work that one out. If anyone is nothing like a barefoot boy, it's John Kennedy, incredibly rich and dressed in the best that London's tailors can produce. The lady was all of a-twitter.

Women who shouldn't be taxing their energies rush alongside his car, holding up their children to see Kennedy and, maybe, intercept a smile.

The motorcade is always flanked with hundreds of people trying to keep up with it. They jostle with each other and fall and some get trampled.

But the faddish side of Kennedy's appeal is not, of course, the full story or even the major part of it.

★ ★ ★

An American girl told me: "Of course, Kennedy is a fad to many people. We're always looking for a new hero and we're always looking for new things, whether it's a fridge, a television set, a new kind of soap or a new line in presidential candidates.

"Everyone knows Nixon, so they're rooting for the new product, which is typically American.

"But this is only part of Kennedy's success. There is something much deeper and more durable—the widespread conviction that—he could be another Roosevelt, the man for the times."

★ ★ ★

### Greatest Reaction Since Roosevelt

## Hollywood Today — By Sheilah Graham

# Tracy, Olivier to Team

Next for Spencer Tracy, "Judgment at Nuremberg," will be made in Germany beginning Jan. 22, with **Laurence Olivier** joining him later in Hollywood.

★ ★ ★

**Sabrina** of the large statistics is definite. I am informed by composer-lyrist **Han Holzer**, for "All's Fair," the musical version of "Lysistrata," originally planned for **Eva Gabor**. The play, based on the Greek comedy, opens in Los Angeles. The movie will be filmed in Greece.

★ ★ ★

French actress **Agnes Laurent** gave out a story in London where she is making a movie that she expects **Cary Grant** back very soon in England, and she expects to meet him. It must be nice to be Cary. He seems to have the best of all worlds!

★ ★ ★

**Bobby Darin**, usually careful with his dollars, has been sending to **Sandra Dee** a dozen yellow roses every day, on the set of their "Come September" film fling.

★ ★ ★

A friend who was strolling on the avenue of the Americas in New York, at 1 a.m., reports seeing the first **Mrs. Gene Kelly—Betsy Blair**—arm in arm with **Mike Nichols** . . . a second visit to "Becket" in New York revealed an **Anthony Quinn** improved beyond recognition from opening night. In fact, I thought he was as excellent as **Sir Laurence Olivier**. There's no higher praise. The matinee, by the way, was packed.

★ ★ ★

**Nancy Kwan** emerges as a new star in "The World of Suzie Wong." Too bad Nancy's so susceptible to poison ivy and poison oak. She was hit by one when she first came here, is now suffering with the other.

★ ★ ★

It's a good thing "Operation Petticoat" will be earning between $13 and $14,000,000 for U-I. **Cary Grant** gets 90 per cent of the profits. This is the biggest profit-sharing deal I've heard of.

★ ★ ★

**Marilyn Monroe** posed a cute question when asked to star in the movie version of "Goodbye Charlie," in which she would have to play a boy. "Will people believe I'm a boy?" The answer is a round No . . . **John Wayne** told them in London that "The Alamo" will have to make $17,000,000 before he can collect a dime. I'm glad he's a good sleeper.

★ ★ ★

Remember **Turhan Bey?** At one time he was playing romantic leads with **Yvonne De Carlo** in Hollywood. Turhan is signing for "Mr. Broadway," a play about **Jacques Bustanoby**, the French-American impresario of the late 'Nineties who brought glamor and elegance to New York. The part was written originally for the late **Errol Flynn.**

★ ★ ★

**Stewart Granger** is really playing the field since his divorce from **Jean Simmons.** First **Bobo Sigrist,** now Italian actress **Gianna Correlli** who looks a lot like Miss Simmons . . . Metro signed the Salome of "King of Kings," 17-year-old **Brigid Bazlen,** then promptly sold half of her back to producer **Sam Bronston.** Brigid's very pretty, and very promising career-wise.

★ ★ ★

**Peter Ustinov** merely turns on the charm to get anything he wants. He wanted **Admiral Nelson's** famed battleship HMS Victory, for his film, **"Billy Budd."** After agreeing to insure the historic vessel for £1,000,000, the British admiralty has allowed Ustinov to use the flagship. Times are changing.

★ ★ ★

Has it been printed that **Bob Hope** is getting something near $3,000,000 to produce and star and pay for eight TV specials? Bob brought a cold back with him from New York. So did wife **Dolores.** It's the change in temperature—sometimes a difference of 40 degrees.

# Professor Knocks First To Avoid Embarrassment

By ROBERT MUSEL

LONDON (UPI) — When schoolteacher Dr. Simon Galin wants to go into a classroom he always knocks on the door first.

Dr. Galin told a conference of the National Union of Teachers yesterday it saves him possible embarrassment.

"There may be a couple of school kids making love inside," said Dr. Galin, 69, a lecturer at Hendon Technical College.

"Once when I knocked, I was told to stay outside."

★ ★ ★

The professor looked back over his long career in the teaching profession and recounted for the benefit of his younger colleagues how students have changed.

"They used to make love in secret," he said. "Then they made love in a corner of the playground. Now they do it in the classroom."

★ ★ ★

This obsession of modern youth to make love instead of learning impelled him to ask a couple of teen-agers why they could not wait until they left school.

They replied gloomily, "We will be dead in 10 years."

# 150-Foot Jump Wins Bet

BANFF, Alta. (CP)—A resident of this resort community took up a $300 bet Tuesday and jumped 140 feet from a cliff into the turbulent Bow Falls, it was learned Thursday.

Henry Hasa won the money and a tuxedo to boot as he jumped successfully and then swam through the treacherous rapids.

Hasa, whose unexplained nickname is "horse and buggy," first bet a lifeguard at the upper Hot Springs swimming pool, and picked up 10 more wagers before he would try the jump.

For his trouble he suffered only a black eye and a bruise to his right hip.

**Don't endure "nightmare stomach"**

What a party! And what an aftermath, as you lie in bed, wide-awake and miserable from acid indigestion! Now's the time for TUMS and *fast* relief. Just eat a couple of these mild, minty tablets—no water needed, and there's no after-taste. TUMS relieve heartburn and churning tummy *immediately* . . . let you sleep! Keep a roll of TUMS handy, night and day. So little to pay for inner comfort!

*for the tummy*

## Negro Integration Leader Ruled Ineligible to Vote

MONTGOMERY, Ala. (AP) — Officials have ruled that Negro integration leader Rev. Martin Luther King Jr., of Atlanta is ineligible to vote in the presidential election because of unpaid poll taxes.


**HOLLAND BULB CLEARANCE!**

AT 1720 DOUGLAS ST.
Opp. The Bay

Crocuses 4 doz. 79¢

DAFFODILS 2 doz. $1.29
FREE—1 Doz. Allium

Many more specials to choose from.
Compare sizes and prices.

MULTIFLORA DUTCH BULB IMPORTERS


# 'Better Off' in 1956

* * * * * *

## Growth Has Vanished, Says Expert

* * *

TORONTO (CP)—A call for Canadian economic leadership was made yesterday by an industrial expert who says Johnny Canuck had things better four years ago.

"The plain fact is that growth in the Canadian economy has almost disappeared during the last four years," Toronto's Empire Club was told by R. M. Fowler of Montreal, president of the Canadian Pulp and Paper Association.

R. M. FOWLER
. . . we need action

"We need to get away from emotional generalities and get down to specifics and action," he said. "We need people to tell us what we can do—not what we can't do."

**WORSE OFF**

Mr. Fowler said "the average Canadian in real terms, after allowing for price changes, is worse off in 1960 than he was in 1956."

There was no suggestion that Canada's economy was in a state of collapse or the long-term prospects were bleak. But action was needed now. A stimulus had to be provided.

**CHILDISH TENDENCY**

He described as "childish and churlish" a tendency to blame the U.S. for Canada's ills.

Mr. Fowler also said a protectionist sentiment for domestic producers has appeared in Canada and this is "dangerous and unrealistic."


**Years of Beauty**

Your favorite sweaters and other knitted garments will stay good as new for years of beautiful life when you wash them with ZERO. Specially made to wash wool, Orlon and Ban-Lon in cool, tepid or lukewarm water, new ZERO will give your knitted garments the finest possible care with no danger of shrinking or matting. They'll stay soft and color bright for only a cent a garment . . . even less with the large size ZERO. Look for the package with big red "Z".


## Overseas Trust Ends Life

The Dominions Fellowship Trust of London, Eng., will be brought to a close at the end of this year.

It was founded during the First World War by Lady Frances Ryder and Miss Celia Macdonald of Sleat, to extend hospitality to soldiers, sailors and airmen who came to England. It was later expanded to include students and visitors to England.

Persons who benefited from the trust and who want to contribute to a presentation to those who carried on the work of the trust, were asked by a committee to send their contributions to Miss Bobbie Knight, 103 Rivermead Court, Hurlingham, London, SW 6, England.

The so-called flying fish seen in warmer waters do not actually fly; they glide from a fast take-off as high as 25 feet.


Something New and wonderful has happened to rum drinks!

**MARACA RUM** is here!

*One taste will tell you* why MARACA is the news of the year in finer, smoother rum! Sun-mellow and distinctively dry—MARACA RUM adds a touch of tropical magic to every rum drink.

**The FINER Rum in the exotic Caribbean netting**

This advertisement is not published or displayed by the Liquor Control Board or by the Government of British Columbia.


*Newspaper Advertising Stimulates Buying*


**A PERFECT REFLECTION OF HUMBER'S**

**DIRECT WAREHOUSE TO YOUR HOUSE**

**MONEY-SAVING METHOD OF SELL-E-BRATING**

**Our 19th Birthday SALE**

WE GIVE YOU
**$20 Credit**
FOR YOUR OLD MATTRESS
ON THE PURCHASE OF
THE FAMOUS
**POSTUREPERFECT**
SMOOTH-TOP MATTRESS
REGULAR ..... 59.95
TRADE-IN ..... 20.00
On Your Terms $39.95

OPEN TILL 9 TONITE
TILL 5.30 SAT.

**3-PIECE SUITE**
WALNUT OR DESERT SAND
INCLUDES
6-DRAWER DOUBLE DRESSER
4-DRAWER CHIFFONIER
FULL-SIZE BOOKCASE BED
REGULAR RETAIL VALUE $199.00
On Your Terms — Birthday Sale Price

**$138.88** ON YOUR TERMS

FREE DELIVERY

One Block Down View from Eaton's China Dept. Towards the Water
**HUMBER'S**
ON BASTION SQUARE

ON YOUR TERMS



**GEORGE STRAITH** LTD.

**ANNUAL SALE**

**Further Price Reductions of 25% to 50%**

Are Being Made on Our Outstanding Merchandise for This Last Day of This Sale

*A Nominal Charge for Alterations*

**GEORGE STRAITH**
LIMITED 921 GOVERNMENT STREET

# PACIFIC CHRYSLER PRODUCTS

LIMITED

## SPECIAL VOLUME FACTORY PURCHASE!

# SAVE $500 OR MORE

*FULLY WARRANTED*
*BRAND NEW TOP-OF-THE-LINE*

## SIMCAS imported from Paris by CHRYSLER

**This is a genuine, bona fide offer concerning the luxury cars of the Simca economy family. There are no tricks — no gimmicks — no come-ons! This once-in-a-lifetime opportunity will never be repeated when this shipment is sold. So act now to get the color you want in single or two-tones. See your nearest Simca dealer today! You'll be very glad you did!**

### SIMCA *Elysee*

REGULAR PRICE $2197

**NOW ONLY $1695**

**YOU SAVE $502**

Proof that economy family sedans can be beautiful! From its handsome grille to its big 7 cu. ft. luggage trunk, this is a car that will make you proud to be its lucky owner. Luxury interiors, too.

** TOP ALLOWANCE IF YOU WISH TO TRADE*

### SIMCA *Grand Large*

REGULAR PRICE $2379

**NOW ONLY $1745**

**YOU SAVE $634**

The most delightful imported two-door hardtop in its price class. Interiors are gorgeous! Performance is spirited thanks to a fast 4-speed steering column gear shift and its famous, 50-h.p. engine.

** TOP ALLOWANCE IF YOU WISH TO TRADE*

*HERE'S WHAT ELSE YOU GET WITH THESE SIMCA'S AT NO EXTRA COST!*

- Heater
- Defroster
- Big, oversize sure-stop brakes
- Lifetime rustproofing
- Welded Unigard body construction
- Automatic choke
- Automatic turn signals
- 14" wheels
- 50-horsepower Whispering Flash engine
- Trip mileage indicator
- Complete instrumentation
- Twin padded sun visors
- Vanity mirror
- Twin-tone town and country horn
- Soundproofed, luxury interiors
- Closed glove compartment
- Catch-all map pockets
- 40-plus m.p.g. fuel economy
- Rubber bumper guards
- Grille guard
- Electric windshield wipers
- Padded dashboard
- Vapor-lockproof fuel line

*PARTS AND SERVICE THROUGHOUT CANADA & U.S.*

**DON'T DELAY—TAKE ADVANTAGE RIGHT NOW OF THIS TREMENDOUS FACTORY PURCHASE SALE!**

# PACIFIC CHRYSLER PRODUCTS LTD.

SERVING GREATER VICTORIA AND DOWNTOWN VANCOUVER

**1061 YATES, at COOK ST.** **PHONE EV 6-2411**

## 'Sheriff' Dates a Queen

On way to sightseeing trip while on Las Vegas holiday are former Queen Soraya of Iran and Hugh O'Brian, TV's Wyatt Earp. —(AP Photofax.)

## Fish Leaps Into Mouth Chokes Angler to Death

**MANILA (AP) — Police reported yesterday that while Carlos Umbos, 29, was fishing in Pampanga, the Philippines, a fish jumped in his mouth. He chocked to death before the fish could be pulled out.**

*Algeria Uprising Trial*

## Defendant Challenges De Gaulle Aide to Duel

PARIS (UPI) — Leaders of the January Algerian uprising against President Charles de Gaulle went on trial yesterday in a courtroom thrown into turmoil when a defendant challenged de Gaulle lieutenant to a duel with "paratrooper knives and bare chests."

The challenge was hurled by Jean Demarquet, 37, a former paratrooper and deputy, who blamed the Algerian troubles on Paul Delouvrier, de Gaulle's right-hand man in Algeria, and challenged him to a duel.

Demarquet, one of 16 persons to face the court in "the trial of the barricades," had delayed start of the trial by demanding he be allowed to wear a paratrooper's uniform and red beret. The judge refused. Four other persons are being tried in absentia.

Opening of the trial brought new tensions to France and Algeria, with the government fearing demonstrations and right-wing rebellions against de Gaulle's efforts to bring peace to Algeria. The courtroom was guarded heavily and special precautions were taken in Algiers.

De Gaulle will address the nation tonight on the current Algerian crisis.

# Viet Nam Fighting Spreads

SAIGON (UPI) — Heavy fighting between government troops and Communist guerrillas has spread from lowland swamps and rice paddies to the rugged northern terrain in Viet Nam, reports reaching this capital city said yesterday.

The Communists infiltrated into the country Oct. 21 from neighboring Laos, whose neutralist government has been unable to control the distant border areas used by the Reds to enter Viet Nam.

Exact losses on either side were not yet known but it was believed certain that the Communists had succeeded in wresting a number of small outposts from the government forces who later recaptured them. An effective counter-attack was delayed when the Communists destroyed two bridges on the only passable road in the region.


**Monthly Parking $5.00 Per Month**
8 a.m. to 6 p.m.
EMPRESS HOTEL CAR PARK
Phone EV 5-4411 Local 243



**A. E. Ames & Co.**
*Business Established 1889*
Members
Toronto Stock Exchange
Montreal Stock Exchange
Canadian Stock Exchange
Royal Trust Building • 612 View Street, Victoria
Evergreen 3-4171



NOW IN B.C.

WOOD'S OLD NAVY RUM

Wood's Old Navy Rum, a famous old brand name which has long been an English favourite, is now available in B.C., its traditional navy flavour intact. You are invited to try this renowned rum.

The Navy Man's NAVY RUM!

This advertisement is not published or displayed by the Liquor Control Board or by the Government of British Columbia


Russian Planning to Flee?

## 'Spy' Goes Free Despite Warning

NEW YORK (UPI)—A federal judge ruled yesterday an accused Soviet spy could go free in $50,000 bail despite government warnings that he was preparing to flee the country soon.

Judge Edward Weinfeld granted permission to the wife of Igor Melekh, 47, to post the money for his release pending trial on espionage charges.

Melekh, a translator employed by the United Nations, and Willie Hirsch, a free-lance medical illustrator, were arrested by FBI agents last week on charges of conspiring to steal defence secrets, including photographs of key potential bombing targets in the Chicago area.

Two earlier pleas for release of Melekh in bail were turned down before Weinfeld finally said he could be released from the federal house of detention.

U.S. Attorney S. Hazard Gillespie Jr., strongly opposed releasing Melekh in bail. He said the FBI had informed him Melekh's replacement at the UN had arrived from Russia and that Melekh had planned to return to Russia at the end of the present assembly session.

## Post Office Again Offers Stamp 'Deal'

The Victoria post office is again offering a "packaged deal" on stamps as a special service to patrons for advanced Christmas mailing.

Stamps are now available in handy one-dollar packages. A green envelope contains 50 two-cent stamps and a blue envelope contains 20 five-cent stamps.

The arrangement does not interfere with the normal procedure for purchasing sheets or individual stamps.

The use of pre-packaged stamps is to help ease the pressure at stamp wickets in crowded city post offices during the Christmas rush.

## Nabbed in Cuba

HAVANA (AP)—Unofficial sources said several men tried to seize a Cubana transport plane at international airport Thursday to flee Cuba but were captured before takeoff.


**WIN AGAINST CONSTIPATION**

There's an easy, pleasant way to fight — and win — the battle against constipation caused by lack of bulk. It's the Kellogg's All-Bran way. Half a cup of this wholesome cereal food, with milk, provides all the bulk you need each day to help you keep regular. Try Kellogg's All-Bran for 10 days — see if it doesn't work for you!

Kellogg's ALL-BRAN



FIRST CLASS FROM AUSTRALIA!

**EMU**

WINES AND BRANDY

**Emu 999 Tawny Port**

Specially matured and blended, this distinguished dessert wine has won 4 International Gold Medal Awards. It is vintaged from the juice of carefully selected ripe grapes. When at vintage time the correct degree of sweetness is reached, it is fortified with pure brandy. Years of maturing give it that distinctive flavour which delights the connoisseur.

IF YOU PREFER A MUSCAT FLAVOUR WE SUGGEST EMU 444 WHITE PORT

Trade Mark Reg'd.

THIS ADVERTISEMENT IS NOT PUBLISHED OR DISPLAYED BY THE LIQUOR CONTROL BOARD OR THE GOVERNMENT OF BRITISH COLUMBIA.



Here's your chance to find out how much you can save at Jordans CARPETERIA! The greatest sale event in years starts Tomorrow with a giant clearance of gorgeous

# RUGS from INDIA

**SAVE!**

In keeping with Carpeteria policy, every rug in the store is substantially below the regular retail price. On some you can save as much as one-half!

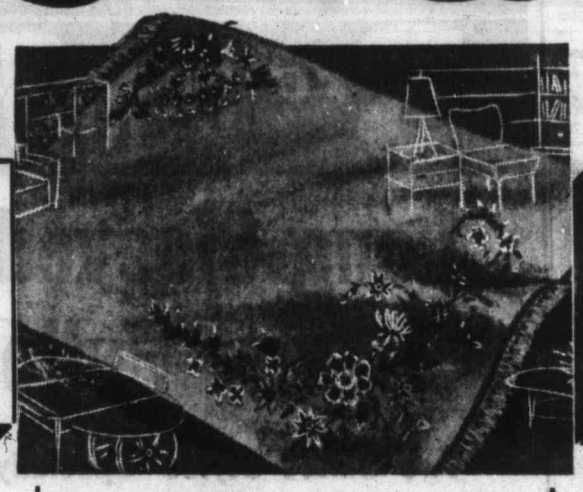

**SAVE!**

You save again with Jordans Bank Interest Payment Plan. NO DOWN PAYMENT—No Carrying Charges — only bank interest. Balance can be paid at any time with full interest adjustment.

## 14x10 Size

**Save $130—Reg. $525, ¼ Off**
Luxurious French Aubusson Embossed pattern, Old Ivory, Light Beige, Rose Beige, Cinnamon, Turquoise, Soft Rose, Silver Grey, Nile Green ..... $395.00

**Save $120—Reg. $545, 20% Off**
Super Quality Embossed Chinese corner sprays, Light Beige, Rose Beige, Jade, Cinnamon, Turquoise, French Blue, Soft Rose ..... $425.00

**Save $66—Reg. $495**
Self-Toned Embossed Plain—Jade Green, Rose, Rose Beige ..... $429.00

**Save $130—Reg. $389, ⅓ Off**
Floral sprays on Turquoise, Jade and Rose Beige grounds ..... $259.00

**Save $96—Reg. $545**
Finest quality made with beautiful soft embossed corner sprays in Jade Green, Blue Cinnamon, Light Beige, Soft Rose, Turquoise, Ivory, Gold.
20-year guarantee ..... $449.00

## 10x8 Size

**Save $75—Reg. $295, ¼ Off**
Luxurious Embossed French Aubusson designs—Green, Gold, Light Beige ..... $220.00

**Save $36—Reg. $295**
Self-toned, Embossed Plain design, Jade Green, Ivory ..... $259.00

**Save $56—Reg. $295, 20% Off**
Super Quality Embossed Chinese Corner designs. Turquoise, Cinnamon, Soft Rose, Jade Green, Rose Beige, French Blue ..... $239.00

**Save $36—Reg. $295**
Finest quality made—with beautiful soft embossed corner sprays in Jade Green, Gold, Turquoise, Light Beige, Cinnamon, Blue, Rose Beige.
20-year guarantee ..... $259.00

## HALF-PRICE SPECIALS

**9 A.M. SATURDAY**

12x9—Reg. $325. Beautiful Persian design. Rose ..... $162.50
12x9.—Reg. $289. Floral Corner Spray. Light Beige ..... $144.50
12x9—Reg. $350. Luxury Plain—Rose Beige ..... $175.00
10x8—Reg. $230. Plain Rich Peony Red ..... $115.00

## 9x7 Size

**Save $40—Reg. $235, 20% Off**
Super Quality Embossed Chinese Corner Designs. Jade, Grey, Turquoise, Rose Beige ..... $188.00

**Save $36—Reg. $235**
Finest quality, made with beautiful soft embossed corner sprays. In Jade Green, Turquoise, Gold, Light Beige, Cinnamon, Rose Beige, Soft Rose.
20-year guarantee ..... $199.00

**Save $34—Reg. $169**
Floral sprays on Mushroom Rose ground. 2 only ..... $135.00

JORDANS CARPETERIA
SAVES YOU MONEY
CORNER of BROAD and VIEW
EVergreen 3-7171

## 15x9 Size

**Save $96—Reg. $545**
Finest quality, made with beautiful soft embossed corner sprays in Jade Green, Cinnamon, Light Beige, Turquoise, Rose Beige, Blue, Soft Rose.
20-year guarantee ..... $449.00

**Save $120—Reg. $545, 20% Off**
Super Quality Embossed Chinese corner designs, Jade Green, Light Beige, Rose Beige, Cinnamon, Turquoise ..... $425.00

**Save $130—Reg. $525, ¼ Off**
Luxurious Embossed French Aubusson Pattern, Nile Green, Light Beige, Jade, Soft Rose ..... $395.00

**Save $130—Reg. $389, ⅓ Off**
Floral Corner Sprays on beautiful Turquoise, Jade, Rose Beige background ..... $259.00

## 12x9 Size

**Save $76—Reg. $425**
Finest quality, made with beautiful soft embossed corner sprays in Jade Green, Cinnamon, Turquoise, Light Beige, Rose Beige, French Blue, Gold.
20-year guarantee ..... $349.00

**Save $80—Reg. $325, ¼ Off**
Beautiful all-over Persian design. Ivory ground ..... $245.00

**Save $70—Reg. $395**
Super quality Embossed Chinese Corner Spray—Light Beige, Rose Beige, Cinnamon, Soft Rose, Jade Green, Turquoise ..... $325.00

**Save $100—Reg. $395, ¼ Off**
Fine quality Self-Toned Embossed Plain, Jade Green, Rose Beige ..... $295.00

**Save $100—Reg. $395, ¼ Off**
Luxurious Aubusson Embossed Pattern—Light Beige, Rose Beige, Gold, Cinnamon, Soft Green, Ivory, Silver Blue, Grey ..... $295.00

# Canadian's Skeleton In Crash

LYONS, France (UPI) — A honeymooning couple yesterday discovered wreckage of an airplane, a human skeleton and remnants of a Canadian passport deep in a wood 30 miles north of here.

The couple called police to the St. Rigaud forest after they found the fuselage of the plane sticking from tangled underbrush.

Close to the skeleton police found rain-soaked pages of a passport in the name of Robert Brailsford issued by the Canadian high commissioner in London.

Neither the number of the passport nor the address were legible, police said, but the document listed Brailsford's date of birth as Feb. 11, 1929.

The single-engine, four-seater plane, equipped with elaborate radio, inflatable liferafts and flare pistol for emergency signals, was marked Y-LADB.

The gendarmes found a log book inside the aircraft indicating the crashed plane had left Croydon airport for Europe, Oct. 2, 1956.

According to the log, it had landed at Le Touquet on the west coast of France later the same day.

Oct. 3, the log stated the plane had flown from Le Touquet to Toussus-le-Noble airport, west of Paris.

The last entry in the log was for Oct. 4, 1956. It read "Toussus-le-Noble to . . ."

(In Ottawa government sources said that Brailsford was a Canadian who disappeared in 1956 while flying an aircraft from Britain to the Middle East for a British company. The sources said he was a Canadian citizen but had been living in England.)

## Finch Jury Deadlocked

**LOS ANGELES (UPI)— The jury was reported deadlocked 9-3 yesterday for conviction of both Dr. R. Bernard Finch and Carole Tregoff, but Superior Judge Leroy Dawson again refused either to poll the panel or declare a mistrial.**

**Finch and Miss Tregoff are accused of murder in the shooting of the surgeon's socialite wife, Barbara Jean Finch, on July 18, 1959.**

## Pearkes First Governor To Plan City Hall Call

**Lieutenant-Governor George Pearkes will make a formal visit to city hall Nov. 14, Mayor Percy Scurrah said yesterday.**

**"It will be the first time a lieutenant-governor has called on the mayor," he said, "and we appreciate it very much."**

**The mayor called on the newly-appointed lieutenant-governor a week ago.**

**Mayor Eastbound**

Mayor Percy Scurrah leaves today for the east to attend a meeting of the executive of the Canadian Federation of Mayors and Municipalities in Montreal before going to see the cabinet in Ottawa Tuesday as a member of a CFMM delegation.

# Terrorists Face Death

LEOPOLDVILLE (Reuters) —Congolese authorities Thursday announced anyone found guilty of violence or terrorism in the city would be executed in public.

The radio statement said all civilians in the capital city must hand in firearms within a week.

The crackdown comes after weeks of looting and terrorism by roaming bands alleged by the United Nations to have been undisciplined soldiers of the Congolese army.

In another development, 15 persons were killed and more than 20 injured, including some women, in riots in the mining town in northwestern Katanga province, a UN spokesman said here.

The dead, all Baluba tribesmen, were shot by police when a band of tribesmen looted and burned stores Wednesday in the African district of the town.

Reports from Elisabethville said about 500 Africans, mostly women and children, had sought refuge in the United Nations camp south of Kolwezi.

They fled from the African quarter of the town after a group of about 50 Balubas attacked, the UN Elisabethville command announced.

Other reports for Katanga said police recently killed seven Balubas.

CALLOUSES
To relieve painful callouses, burning or tenderness on bottom of feet and remove callouses—get these thin, soothing, cushioning pads.
Dr Scholl's Zino-pads

Low cost All-Inclusive fares on

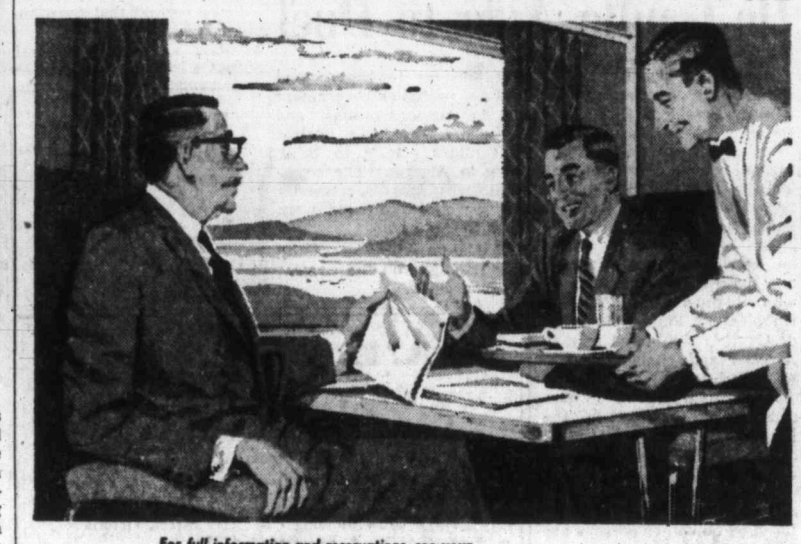

SCENIC DOME travel

"THE CANADIAN" and "THE ATLANTIC LIMITED"
WIDE CHOICE OF FARES

All-inclusive fares between many points in Canada. One low price covers fare, meals, berth, tips. Specially reduced rates for two or more people travelling together—also for Family or Party travel. First and Coach Class fares also available. Ask about Pay Later plan.

SAMPLE ALL-INCLUSIVE FARE
VANCOUVER-WINNIPEG
$116
Round trip, Tourist Class — 60 Day Return Limit
Lower fares for children, 5 years and under 12; under 5 years, accompanied by adult—free.

For full information and reservations, see your local travel agent, any Canadian Pacific office or:
1102 Government St., Victoria
Tel: EV 2-8131 or EV 5-7771

DAILY SERVICE BETWEEN VANCOUVER-MONTREAL; VANCOUVER-TORONTO; MONTREAL-ST. JOHN, N.B.

Canadian Pacific
LONGEST SCENIC DOME RIDE IN THE WORLD

*Guantanamo Exercise*

# Marines Play Cuban Role In Mock Attack on Base

GUANTANAMO, Cuba (UPI)—U.S. authorities completed plans for a mock attack on the naval base today in which Marines will play the role of potential Fidel Castro infantrymen.

Every one of the 3,000 enlisted men and 307 officers at the base will be involved in the exercise.

They will be equipped with firearms as they are moved to battle stations from machine shops, galleys, dock areas, airfields and bakeries to which they normally are assigned.

The exercise will be strictly confined to Guantanamo's 45-square-mile land and sea area.

Cmdr. C. W. Schoenweiss emphasized the exercise will be a training manoeuvre and not because of any crisis in Cuban-American relations, but it will represent another show of strength.

The exercise will involve tanks, where they may be put to use, and tactical ground support from the latest F8U jet fighters and A4D jet bombers from Guantanamo's two airfields.

Fleet warships anchored here will not participate in the exercise, except to act in a communications capacity.

## Negligence Trial Evidence Studied

Trial of James William Hamilton, 20, young Victoria driver charged with criminal negligence in the highway death Oct. 1 of Gary Samuel Stentaford, 19, of 900 Lavender, continued yesterday in Assize Court.

Much of yesterday's hearing was devoted to a trial within a trial, during which the jury was excluded, on admissibility of evidence.

Later Mr. Justice T. G. Norris and the jury were shown pictures and sketches of the accident scene, offered by RCMP Const. Fabian Pavelick of Colwood RCMP.

The accident occurred about 8 p.m. Oct. 1 on Goldstream Avenue when Stentaford, a pedestrian, was struck by a car.

Alan Bigelow is crown prosecutor for the case, assisted by E. George MacMinn. Kenneth Murphy is defending Hamilton.

## 'Cisco Kid' Checks Gun At Victoria Rotary Club

A Mexican cowboy, complete with sombrero, elaborately embroidered shirt and pearl-handled six-gun was a guest at the Victoria Rotary Club luncheon in the Empress Hotel yesterday.

He was Duncan Renaldo, a television actor who plays the Cisco Kid in the series of that name.

Renaldo was one of a party of guests which included Douglas Marshall of Red Deer, Alta., Robert McNicol of Calgary, and Lloyd Muir and Stuart Spear of Vancouver.

S&P
GARDEN VALUES!

DORMANT SPRAY TIME!

Are you ready? We have ORTHO SPRAY KITS, ORTHO SPRAYETTES in 2, 4 and 6-gallon sizes . . . also LITTLE GIANT SPRAYERS in half gallon size. All low, low prices!

Especially ★★★ in BULBS!

HYACINTHS
Mixed Colors. Special
20 for $1.85

TULIPS
Rainbow Mix or Separate Colors
50 for $1.85

CROCUS
Mixed Colors, Species and Hybrids
100 for $1.85

DAFFODILS
King Alfred. Flowering size. Special, per doz. 49¢
No. 1 Double Nose King Alfred Daffs. Reg. $1.59 doz., Special, doz. $1.19

CROFT LILIES
Pure white, 2 ft. tall, fragrant
39¢ and 69¢ each

LARGE Selection EVERGREENS and SHRUBS
Choose in the comfort of our waterproof Outside Annex. Buy quality for less at S. & P.
FREE PARKING

SCOTT & PEDEN
506 Cormorant St.
Phone EV 4-7181

EATON'S Province-Wide Fall Sale

3rd Day Features
Shop 9 a.m. to 9 p.m.

Long-Sleeved Shaggy Pullovers

Two Smart Styles—Specially Priced

Take advantage of the special low price on these fashionable shaggy pullovers. One style of lambswool and mohair has smart collar. Small to large sizes in charcoal, loden or gold-colour. Or, classic pullover in wool with Shetland finish with ribbed waist, cuffs and neck. Sizes 16 to 20 in grey, beige, cornflower, pink or green.

Third Day Feature, each 4.99

Take Advantage of the Fall Sale!
Shop With an EATON Budget-Charge Account
With NO DOWN PAYMENT

EATON'S—Sportswear, Second Floor, Phone EV 2-7141

Fashion Blouses
Ordinarily 5.95 to 7.95

These are lovely blouses by well-known makers, selling at a special low price Friday. Group includes "Terylene" and Swiss cotton. Short sleeves. Mostly white. Sizes 12 to 20 in group.

Third Day Feature, each 3.99

EATON'S—Blousettes, Main Floor, Phone EV 2-7141

Save One-Third
Travellers' Samples
Children's T-Shirts

Now is the time to choose new T-shirt fashions for the small children in your family . . . you'll save one-third of the ordinary price when you choose from this outstanding group of travellers' samples. All have warm long sleeves for winter wear and come in a wide variety of styles and colours. Broken sizes in group.

Third Day Feature, each 1.32 to 3.32

EATON'S—Children's Wear, Third Floor, Phone EV 2-7141

Imported From Italy
Boys' and Youths' Shaggy Sweaters
⅓ Off Regular Prices

Save one-third of the regular price Friday on these smartly styled shaggy sweaters. Styled with boat neckline, long sleeves. Olive or charcoal in the group.

Third Day Feature,
Boys' sizes, 8 to 16, each 2.67
Youths' sizes, 36 to 40, each 3.34

EATON'S—Boys' Wear, Third Floor, Phone EV 2-7141

The EATON GUARANTEE "Goods Satisfactory or Money Refunded" T. EATON Co CANADA LIMITED

# EATON'S Province-Wide Fall Sale

**SHOP FRIDAY 9 a.m. to 9 p.m.**

## Men's Warm, Roomily-Cut Flannelette Pyjamas

Buy several pairs while they last at this low price . . . soft cotton flannelette pyjamas that are roomily cut for comfort. Coat has notched lapels and button front, and trousers have drawstring waist. Stripe patterns in wine, tan, blue and grey shades. Sizes A to E (36 to 44).

**Third Day Feature, pair** **3.79**

Or 2 pairs for 7.50

EATON'S—Men's Wear, Main Floor, Phone EV 2-7141

**Low Price on**

## Desert Boots

**For Men and Boys**

Welcome savings on these well-made suede desert boots with two-eyelet tie front and sturdy foam crepe rubber soles. Boys' styles in green, brown or black, men's in blue or brown.

Boys' sizes 1 to 5½. **Third Day Feature, pair** **5.99**

Men's sizes 6½ to 11. **Third Day Feature, pair** **6.99**

EATON'S—Family Shoe Centre, Second Floor, Phone EV 2-7141

## Warm, Lightweight "Acrilan" Blankets

Be warm and cosy this winter with a lovely Rosemond blanket of soft, lightweight "Acrilan". Non-allergic. Choice of pink, rose, blue, green, yellow and sandalwood with satin bindings in matching shades. Size 72x84 inches. **Third Day Feature,** each **9.58**

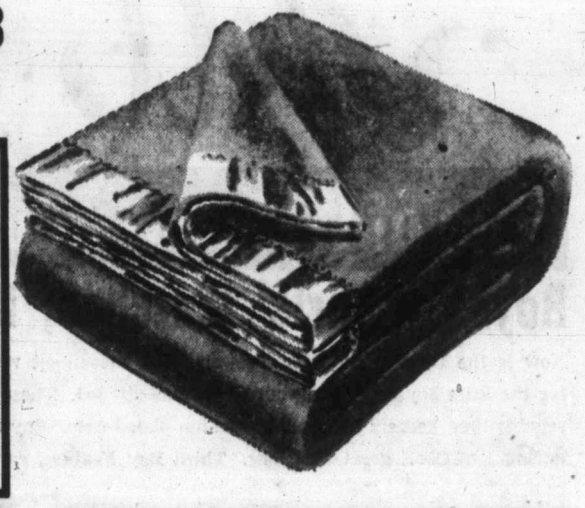

### Cotton Damask Table Cloths

A gift any hostess will appreciate is a top quality cotton damask table cloth of 2-ply combed yarn. In attractive designs and choice of pink, yellow, blue, white and natural shades.

**Third Day Special,** 52x52 in. **1.98** 52x70 in. **2.78** 60x90 in. **3.58**

### Linen 5-Piece Place Mat Sets

For the home or as a thoughtful gift, lovely embroidered linen place mat sets, including 4 mats and 4 serviettes to match. Choice of yellow, turquoise, green, blue, pink, sandalwood and gold-colour. **Third Day Special, set** **4.98**

### Mattress Covers

Keep your mattress clean with one of these good quality cotton mattress covers with zipper closing. In single, three-quarter and double bed sizes. **Third Day Feature,** each **4.95**

EATON'S—Household Linens, Third Floor, Phone EV 2-7141

## Women's Fine Quality Shoes

**Specially Priced!**

You won't want to miss the special savings on this clearance group of women's dress shoes, clearing from regular stock. These are broken and discontinued lines with high or illusion heels, suede or leather uppers. Also included at this low price are slip-on casual styles with small wedge heel. **Third Day Feature, pair** **6.98**

EATON'S—Family Shoe Centre, Second Floor, Phone EV 2-7141

**Use Our New Customers' Carpark**

**1½ Hours FREE Parking**

when your ticket is stamped by any Eaton Cashier
Easy parking in the Heart of Downtown

## 7-Piece Kitchen Tool Set

A thoughtful gift is this set of stainless steel kitchen tools, including a fork, slotted spoon, ladle, basting spoon, lifter, masher and rack.

**Third Day Feature, set** **3.69**

### TV Tables

Handy portable, queen size TV tables in Mexican design on beige with black legs. **Third Day Feature, each** **1.99**

### Dust Mop

Two-way dust mop of acetate yarn. Features chromium-plated base swivels. **Third Day Feature, each** **2.88**

### Pressure Cooker

3½-qt. capacity, standard 15-lb. pressure. Complete with interior trivet and recipe book. **Third Day Feature, each** **5.99**

### Insulated Tea Set

6-cup size white earthenware teapots in chromium-plated insulated cosy with matching Cream and Sugar. **Third Day Feature, each** **1.99**

### Large Roaster

Large size aluminum roaster, complete with rack and thermometer. Size approx. 12x17x9, will hold 20 to 25 lbs. fowl. **Third Day Feature, each** **6.99**

### Rotary Dryer

Of lightweight aluminium, has 150-ft. white plastic line. Complete with ground tube. **Third Day Feature each** **10.99**

### Step-On Garbage Can

All-white enamelled finish with aluminum insert. Has reset pedal. **Third Day Feature, each** **5.88**

### Clothes Hamper

Wicker clothes hampers with wooden frames and vinyl covered top, chromium handles. **Third Day Feature, each** **8.99**

### Sponge Mop

8¾x2 inches, cellulose sponge head with hardwood handle. **Third Day Feature, each** **1.88**

## TECO Copper-Clad Cookware

EATON'S own brand, Teco stainless steel cookware with gleaming copper bottoms, strong, cool, bakelite knobs and handles, hanging rings.

**Third Day Feature**

**Saucepans**
2-pint size. **Special, each, 4.39**
3-pint size. **Special, each, 4.78**
4½-pint size. **Special, each, 5.58**

**Double Boilers**
3-pint size. **Special, each, 7.97**
2-pint size. **Special, each, 6.39**

**Frypan**
10-inch size, covered. **Special, each 6.39**

**Dutch Oven**
4-qt. size. **Special, each, 7.19**

EATON'S—Housewares, Lower Main Floor, Phone EV 2-7141

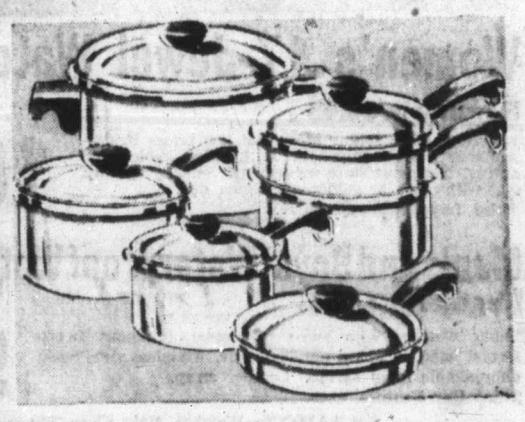

## Gleaming Plate Glass Mirrors

Reflect the beauty of your home in highly polished plate-glass mirrors with modern scroll design etched in one corner. Size about 28x42 inches with ½-inch bevelled edges. Specially priced Friday.

**Third Day Feature, each** **29.75**

EATON'S—Mirrors, Second Floor, Home Furnishings Building, Phone EV 2-7141

**Priced Specially Low Friday**

## Danish Modern Bedroom Suite

Beautifully styled modern Danish bedroom suite with 4'6" radio headboard bed, double dresser with large plate-glass mirror and three-drawer chest. Lovely oiled walnut finish, all drawers have solid, dust-proof bottom, slide guides and double hinges. This is a suite that you'll be proud to own. Buy Friday and save! **3 Pieces** **199.95**

**Budget-Charge with NO DOWN PAYMENT, 11.00 monthly including service charges**

EATON'S—Furniture, Second Floor, Home Furnishings Building, Phone EV 2-7141

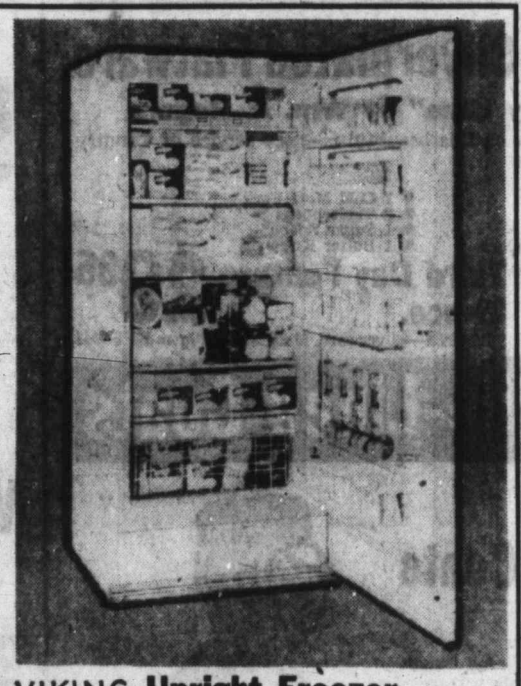

## VIKING Upright Freezer

**Model V6017**

Now is the time to save on a Viking upright freezer with fast freeze open coil shelves and full-width door shelves. Will hold up to 592 lbs. of frozen foods. Buy your Viking Freezer Friday at EATON'S and receive without extra charge 40.00 worth of frozen foods of your own choice.

**Third Day Feature, each** **309.95**

**Budget-Charge with NO DOWN PAYMENT, 17.00 monthly including service charges**

EATON'S—Major Appliances, Main Floor, Home Furnishings Building, Phone EV 2-7141

## EATON'S *Victoria Room*

**Enjoy a Delicious Dinner in EATON'S Victoria Room, Fourth Floor**

**Dinner served 5 p.m. to 7.30 p.m.**

**Special Dinner**

Choice of Soup or Juice
Pot Roast of Beef, Yorkshire Pudding
Whipped Potatoes Fresh Frosted Peas and Carrots
Roll and Butter Tea or Coffee

**Special 1.25**

Special Buffet Dinner, each, 1.75
Children under 10 years, each, 1.00
Regular Menu also available

EATON'S—Victoria Room, Fourth Floor

## Clearance of Foam Rubber Oddments

You'll save Friday when you choose from this clearance group of foam rubber oddments for upholstering, cushion forms, etc. Many shapes and sizes to choose from. Some are slightly counter soiled. **Third Day Feature,** each **99c to 11.95**

EATON'S—Fancy Goods, Third Floor, Phone EV 2-7141

## EATON'S Bargain Basement

### Long-Sleeved T.Shirts

Children's sizes 1 to 6 in fine combed cotton, long-sleeved T-shirts. Choose gay striped patterns in a good assortment of colours. Neat rib-knit cuffs and neck. **Third Day Feature,** each **79c**

### Boys' T-Shirts

Medium weight cotton knit T-shirts with long sleeves and classic neckline. Fancy patterns in brown, grey or blue. Sizes 8 to 14 years in group. **Third Day Feature,** each **89c**

### Cowboy Boots

Sturdy leather uppers in brown and wine, black and white or all black with "Have Gun Will Travel" motif. Boots have composition soles and rubber heels. Infants' sizes 5 to 8, children's sizes 8½ to 3. **Third Day Feature,** pr. **3.99**

### Boys' Flannelette Pyjamas

Tailored pyjamas with lapel collar and one pocket, button front. Pants have elastic waist. Fancy patterns in blue or wine. Sizes 8 to 14 in group. **Third Day Feature,** pair **1.99**

### Men's Dress Slacks

Smartly tailored with pleated front, zipper closing and four sturdy pockets. Choose shades of charcoal, brown or medium grey. Sizes 30 to 44 in group. **Third Day Feature,** pair **4.99**

### Men's Sport Jackets

All-wool Canadian tweed sport jackets in two-button, single-breasted style. Striped or checked patterns in shades of grey or brown. Regular, tall or short models. Sizes 36 to 44 in group. **Third Day Feature, each** **14.88**

### Men's Sport Shirts

Clearance of cotton and cotton flannelette sport shirts in plain shades or smart patterns. Blue or wine in small to large sizes. **Third Day Feature,** each **2.99**

EATON'S—Bargain Basement, Phone EV 2-7141

**It Pays to Shop at EATON'S**

Store Hours: 9 a.m. to 5.30 p.m. daily. 9 a.m. to 9 p.m. Friday.
Telephone EV 2-7141 or Toll-Free Zenith 6100.

THE T. EATON Co CANADA LIMITED

# EATON'S Province-Wide *Fall* SALE

## ENDS FRIDAY

Don't miss the outstanding savings on things you want for yourself, your family and your home. . . . Buy at savings during the last day of EATON'S great Fall Sale.

**EATON'S OPEN FRIDAY 9 a.m. to 9 p.m.**

## Sale of Watches and Clocks . . . Save Friday!

### Boys' or Girls' Watches, Reg. 6.95

Now is the time to choose a 2-jewel, Swiss movement watch for the little boy or girl on your Christmas gift list. These are reliable time keepers in small, chromium-plated case. Buy now during EATON'S great Fall Sale. **Third Day Feature,** each **4.99**

### Kitchen and Boudoir Clocks

**Regularly 2.50 to 24.95**

Many of the clocks in this specially priced group are one-of-a-kind styles, so be sure and shop early for your choice! Wind-up and electric clocks with plain dials or luminous dots and hands. A good Christmas gift item! **Third Day Feature,** each **1.55 to 14.97**

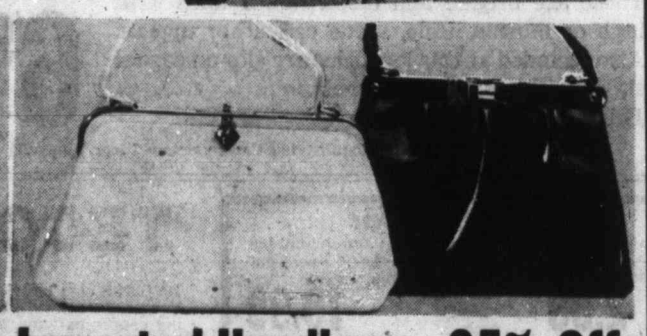

### Women's 17-Jewel Watches

**Regularly 18.95**

Lovely watches selling at special low prices Friday. Anti-rust and anti-magnetic, with unbreakable main spring. Shock-resistant movement. Smartly detailed case with black or gold-colour figure dial. **Third Day Feature,** each **10.99**

### Men's and Boys' Waterproof Watches

**Regularly 14.95**

Smart watches with Swiss movement, luminous sweep second hand, incabloc, anti-magnetic. Stainless steel back, unbreakable main spring. Leather strap. **Third Day Feature,** each **9.99**

**EATON'S—Watches, Main Floor, Phone EV 2-7141**

### Imported Handbags, 25% Off

**Regularly 21.95 to 47.95**

Take advantage of the savings on these beautiful imported leather handbags. Many are one-of-a-kind styles, all are beautifully finished by British craftsmen. Silk and leather linings in group. Some with change purse, zipper compartments and mirror.

**Third Day Feature, each 16.46 to 35.96**

**EATON'S—Handbags, Main Floor, Phone EV 2-7141**

## 7 o'Clock Specials

On Sale 7 p.m. to 9 p.m. If Quantities Last
Please, No Telephone or Mail Orders

### Imported Silk Prints

40 inches wide. Attractive silk prints by Skinner of New York. Good selection of colours and prints to choose from. **7 o'Clock Special,** yard **1.98**
**EATON'S—Fabrics, Third Floor**

### Badminton Press

Sturdily constructed badminton press will hold one or two rackets. Blue enamel finish. **7 o'Clock Special,** each **99c**
**EATON'S—Sporting Goods, Main Floor, Home Furnishings Building**

### 3-Ply Knitting Wool

Nulaine knitting wool for socks, sweaters and most knitting needs. Clear bright colours, treated to be shrink resistant. About 1-oz. ball. **7 o'Clock Special,** each **19c**
**EATON'S—Wools, Third Floor**

### Door Mirrors

Plain sheet glass door mirror with unfinished basswood frame. Approx. 14½ x50 inches. Frame is ready to be varnished or painted. **7 o'Clock Special,** each **3.59**
**EATON'S—Mirrors, Second Floor, Home Furnishings Building**

### Pull-on Overshoes For Women

Protect your shoes with these handy slip-on overshoes which fit over flat heel shoes. Plaid cotton backing. Ground grip soles. Red only. Sizes 5 to 9½, approximately 8" high. **7 o'Clock Special,** pair **2.99**
**EATON'S—Family Shoe Centre, Second Floor**

### Reversible Skirts, Half Price

Regularly 25.00. 20 only of these smart reversible plaid skirts. Pleated style of all-wool fabric. Shades of brown or blue. Shop right at 7 p.m. for big savings. **7 o'Clock Special,** each **12.50**
**EATON'S—Sportswear, Second Floor**

### Christmas Cards

Choose from a wide assortment of boxed Christmas cards. Good selection of designs. Buy Friday and save! **7 o'Clock Special,** each **75c to 1.25**
**EATON'S—Stationery, Main Floor**

### Coco Door Mats

Buy now at savings . . . heavy duty, fine brush coco fibre mats. Natural colour. Size approx. 16"x27". **7 o'Clock Special,** each **2.29**
**EATON'S—Floor Coverings, Main Floor, Home Furnishings Building**

### Scented Soap

Delicately scented imported soap in an assortment of fragrances. Attractive gift box contains 3 wrapped tablets. **7 o'Clock Special,** each **43c**
**EATON'S Pharmacy Limited, Main Floor**

### Jewelled Swiss Watches

Nationally known makes. Regularly 39.95 to 125.00. All jewelled lever Swiss watches, attractive gift boxes. Shop early for best selection. One-of-a-kind. **7 o'Clock Special,** each **26.63 to 83.33**
**EATON'S—Watches, Main Floor**

### Cotton Duster Coats

Washable cotton cordette dusters with Peter Pan collar, ¾-length sleeves and large pockets. Gay prints with contrasting trim on collar and pockets. Red or blue. Sizes 12 to 20. Ordinarily 5.99. **7 o'Clock Special,** each **3.99**
**EATON'S—Lingerie, Second Floor**

### Pretty "Dacron" Curtains

Plain Dacron marquisette curtains, about 48x54 inches, with neatly finished hemmed edges and bottom. Eggshell colour only. Washable, long-wearing. **7 o'Clock Special,** pair **2.49**
**EATON'S—Draperies, Second Floor, House Furnishings Building**

### Service of Silverplated Flatware

**63-Piece "Country Lane" by Wm. A. Rogers**

Just look at the low price on this beautiful 63-piece service of Country Lane silverplated flatware!

**Set includes:**

- 8 Serrated Knives
- 8 Dinner Forks
- 8 Salad Forks
- 8 Flat Handle Butter Spreaders
- 8 Dessert Spoons
- 8 Regular Teaspoons
- 8 Small Teaspoons
- 1 Pastry Server
- 1 Gravy Ladle
- 1 Cold Meat Fork
- 2 Tablespoons
- 1 Sugar Spoon
- 1 Butter Knife

**Third Day Feature, 63-pce. 29.95**

**EATON'S—Silverware, Main Floor, Phone EV 2-7141**

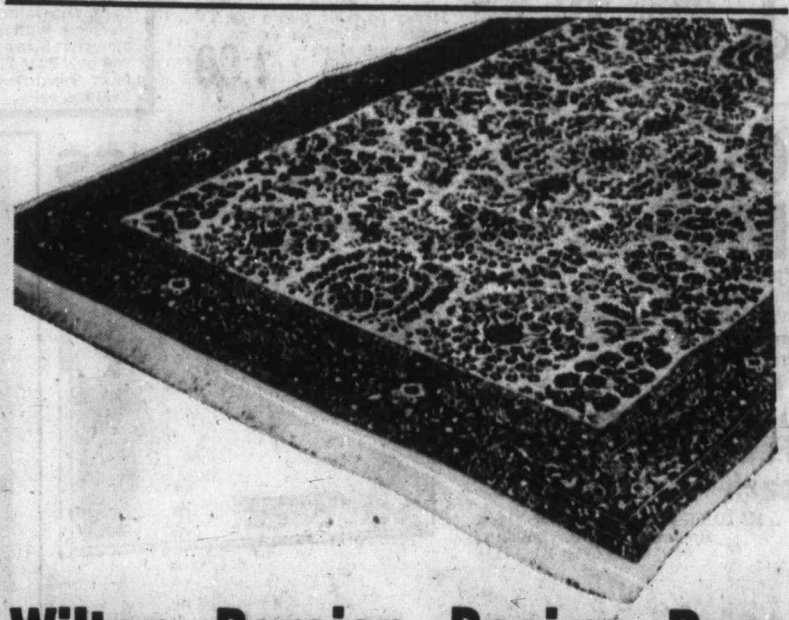

### Wilton Persian Design Rugs In Three Popular Sizes

Fine quality Wilton Italian rugs are specially priced Friday during the last day of EATON'S great Fall Sale. Choose this smart Persian design with rich background colours of cream and red to add warmth and beauty to your home. **Third Day Feature**

**Size 9'x12', cream or red. Each 119.95**

**Size 6'7"x9'10", in red. Each 69.95**

**Size 27"x52", in cream or red. Each 13.95**

**EATON'S—Floor Coverings, Main Floor, Home Furnishings Building, Phone EV 2-7141**

## Specially Priced 'Suedella' Pile-Lined Coats

### Women's Fall Suits

**Regularly 49.95 to 179.95**

Choose a new suit from this outstanding collection of better suits and save ⅓ of the regular price! Wools, worsteds and wool tweeds in beige, brown, blue, black or navy and some fur trims in group. Sizes 14½ to 22½ and 12 to 20. **Third Day Feature,** each

**33.30 to 119.95**

**EATON'S—Suits, Second Floor, Phone EV 2-7141**

### Pile-Lined 'Suedella' Coats

**Ord. 35.00**

For casual or sportswear, full length, smartly styled suedella coats with cosy, warm pile lining. A practical addition to your sports wardrobe as the suedella fabric may be sponged clean. Sizes 8 to 18 in rust or loden green.

**Third Day Feature, each 24.88**

**EATON'S—Coats, Second Floor, Phone EV 2-7141**

### Quilted Nylon Dusters

**Please, No Telephone or Mail Orders on This Item**

Choose from two pretty styles. One with small pointed collar and two pockets with lace and braid trim, three-quarter sleeves and complete lining. Or shawl collar style with nylon embroidery trim. Broken size and colour range.

**Ord. 12.99**
**Third Day Feature, each 8.99**

**EATON'S—Lingerie, Second Floor**

### De Luxe Portable Hand Mixer

**Third Day Feature, each 12.99**

Modern, lightweight mixer with extra power and a range of three speeds for every mixing need. Speeds range from low (for blending and folding) to high (for egg white, cream, etc.). White plastic case, detachable cord and beaters.

**EATON'S—Small Appliances, Main Floor, Home Furnishings Building, Phone EV 2-7141**

### Matching Lamps

**Floor Lamp** in attractive modern style complete with medium base trilight socket and lovely matching shade. Gleaming brass finish with smart wooden breaks. **Third Day Feature,** each **9.98**

**Table Lamp** matches the floor lamp with gleaming brass and polished wood. Has push-through socket for 100-watt bulb. Bulbs extra. **Third Day Feature,** each **5.49**

**EATON'S—Lamps, Main Floor, Home Furnishings Building, Phone EV 2-7141**

SEE BACK OF THIS PAGE . . . for More EATON Shopping News

The Daily Colonist.
(ESTABLISHED 1858)



SECOND NEWS SECTION VICTORIA, BRITISH COLUMBIA, FRIDAY, NOVEMBER 4, 1960

## Driver Flees Crash-Damaged Car

Examining heavily damaged car which sheared off a utility pole on Bay Street near Bridge Street intersection at 8.45 p.m. yesterday is Const. Norman Hansen, a motorcycle patrolman. Driver, who fled from scene, apparently escaped injury. —(Robin Clarke photo.)

*Meeting Agreed Upon*

# Main Issues Emerge In Arena Dissension

Two main issues emerged yesterday from dissension surrounding the resignation of six employees at the Memorial Arena.

They are:

● Has Joseph Dukowski's management of the arena been satisfactory?

● Is the arena commission's judgment on this matter open to question?

These are expected to be the main topics for discussion when city council arena committee and the arena commission meet — probably behind closed doors—to thrash the matter out.

The meeting was agreed upon yesterday by the arena committee and Frank G. Mulliner, commission chairman, as a result of Ald. Hugh Ramsay's request for a report from the commission on the circumstances of the resignations.

Ald. Ramsay, committee chairman, said the meeting "will be satisfactory to me as long as the arrangements are as I understand them—that all involved will be present."

**PRESENT PICTURE**

This is the present situation:

Mr. Mulliner has taken the stand that whether or not Mr. Dukowski is a good office manager, his promotional ability is the first consideration and in this respect he has done well.

He has also taken the stand that the whole question is an internal one for the commission to handle.

The commission, he said yesterday, severely reprimanded Mr. Dukowski for employment of his daughter and son-in-law at the arena, and ordered him to give them two weeks' notice of dismissal. Their employment has been cited as a factor in the resignations.

Mayor Percy Scurrah and Ald. Arthur Dowell have indicated complete confidence in the commission to handle the operation of the arena.

**BACKGROUND**

Ald. Ramsay has maintained —without expressing any lack of confidence in the commission—that city council members should know the complete background for the commission's judgment.

Technically, he granted yesterday, the commission is not responsible to city council, "although it is required to send a report to council once a month and as far as I can find we haven't had a monthly report since December, 1958."

**REPORT DENIED**

Mr. Mulliner yesterday denied a Colonist report that the six employees among them had a total of more than 34 years' full or part-time service with the arena.

Several, he said, had worked for the arena only a short time; their longer periods of employment had been with the hockey club.

Ed Callen, business agent and international representative for Victoria Local 918 of the International Union of Operating Engineers, last night paid tribute to Mr. Dukowski over the situation involving his son-in-law "Sandy" Miller.

**AS ASSISTANT**

Mr. Miller was hired to work as an assistant to the chief engineer, Mr. Callen said.

"I pointed out to Mr. Dukowski that Miller could not take charge of the boilers as he was not a qualified engineer and Mr. Dukowski immediately took him off the work," he said.

"Mr. Dukowski in the past has always complied with the union's requests. It seems to me the old saying applies—when a man is down, kick him."

*Numbers Taken*

# Drivers Ignore School Patrol

In the noon-hour yesterday, three drivers ignored a school patrol's signals to stop at a crosswalk in the area where three North Ward pupils were knocked down in three days, the principal of the school said yesterday.

Principal John Robertson cited this example in calling for emphasis on the need for care by motorists.

Licence numbers of three cars were taken and handed over to police.

Chief Constable John Blackstock last night promised "the necessary action will be taken." Police are only too glad to prosecute this kind of offender.

"Boys and girls in the city's school patrols are doing an excellent job. They are doing the best they can," said Chief Blackstock.

Latest North Ward victim of a crossing accident was five-year-old John Danvers of 2219 Blanshard, slightly injured in an accident at Douglas and Kings on Wednesday about 3.15 p.m., just after the school patrol had left.

The school patrols are supposed to stay out until 3.20, Mr. Robertson said, but a difficulty is that children of elementary school age have no watches.

"They stay out until they can't see any more children around to cross the roads," he said.

But he emphasized that two of the accidents had been in crosswalks farther away from the school, and not patrolled. Few crosswalk accidents would occur, he said, if drivers used extreme caution at all crossings.

## Capt. Barbour In Charge Of Inquiry

Capt. J. Charles Barbour of Vancouver is in charge of the inquiry into circumstances of the collision between the Gulf Islands ferry Motor Princess and the B.C. government ferry Tsawwassen off Swartz Bay recently.

He said yesterday the inquiry into the night collision in a narrow channel which caused only slight damage to the Motor Princess was "strictly routine." Capt. Barbour is supervising examiner of masters and mates for the Canadian government on the west coast.

## New Saanich Fire Truck May Be Delayed Day

Delivery of a $27,000 four-wheel drive fire truck from Toronto to Saanich fire department may be delayed a day or two a department spokesman said last night.

The new truck was scheduled to arrive on Sunday but Fire Chief Joseph Law said there had been delays in getting special parts. He said the machine would probably arrive early next week.

The four-wheel drive feature of the new truck believed to be the first of its kind on the west coast will enable it to get off the beaten track when answering fire calls during bad weather without bogging down.

It is being ferried from Toronto by Capt. Hector McNeil of the Saanich fire department and municipal master mechanic William Bryson.

## Pipeline Delayed

Deadline for the laying of a pipeline across the Strait of Georgia to Vancouver Island has been extended by more than a year by the Public Utilities Commission.

Originally, Magna Pipelines Limited was given until June, 1962, to complete the flexible high-pressure line but difficulties have been met in obtaining supply of the pipe.

The new order reads that the time limit is extended until Sept. 1, 1963, on the condition the company makes its best endeavors to have the line laid by Oct. 31, 1962.

## Nose Cone Film Set For Monday

**A film recovered from the nose cone of a U.S. Atlas missile after a successful shoot will be shown at a meeting of the Victoria centre of the Royal Astronomical Society of Canada on Monday in the Victoria University auditorium at 8.30 p.m.**

## Madame Tussaud's

# City May Get Wax Museum

Victoria businessmen have promised to back plans to bring a branch of Madame Tussaud's famous waxworks to the city.

John Steele, former school teacher, said last night he hopes to start the museum in April.

"I would certainly want it for the 1961 tourist season," he said.

**HAS FRANCHISE**

Mr. Steele has a franchise from Madame Tussaud's famous London waxworks which covers British Columbia and Washington. If the promised backing fails to materialize he will seek backing for a museum in Vancouver or Seattle.

He was a teacher-principal at an elementary school in the summer of 1959.

**OLD FRIEND**

On a U.K. trip he was taken through Madame Tussaud's factory by a long-time friend, Keith Gems, managing director of the waxworks firm.

Mr. Steele has given himself until mid-December to get backing for the $40,000 cost of starting the wax museum.

## Seen In Passing

* * *

VIC SAGE

* * *

**Vic Sage** taking time out for a cigaret. (An ex-Victoria Shamrock player, he lives with wife, **Dorothy,** and daughter, **Shawny,** at 1314 Haultain. His hobbies are sports and boating.) . . . **Mrs. Elsie Bissky** attending to last-n inute details in connection with Glanford School's bazaar to open at 7 p.m. today at the school on Glanford Avenue . . . **Ted Hamer** watching over a school safety patrol . . . **Walter Thorne** at work with a paint brush . . . **Fran Joyce** getting back in the saddle . . . **Gerry Murray** shooting a duck.

## League Branch To Hear Chief

Director - general of the Royal Overseas League, Philip Crawshaw, will address the Victoria branch at 3 p.m. Friday in Lougheed's banquet hall.

Mr. Crawshaw is on a world tour to meet league members throughout the Commonwealth.

## U.S. Sub Coming Nov. 10

**The San Diego-based U.S. submarine USS Rock will pay a visit to the Royal Canadian Navy's Pacific Command at Esquimalt from Nov. 10 to Nov. 14. She arrives in harbor at 4 p.m.**

**The USS Rock is commanded by Lt.-Cmdr. Arthur D. Naplor and carries a crew of eight officers and 92 men.**

*Perrault*

## Let 'Pros' Represent Province

Liberal leader Ray Perrault yesterday suggested that top civil servants should do most of the bargaining at federal-provincial conferences in order to stop such meetings becoming forms of propaganda.

"You haven't seen any conference in the United Nations succeed without a great deal of work by deputies," he said. "And we have very able deputies in B.C."

Mr. Perrault, here to be sworn in as MLA for North Vancouver, said the manner in which Premier Bennett exchanged statements with Finance Minister Donald Flemming at the recent conference was "almost a caricature of an old-fashioned duel" with the principals accompanied by seconds and coveys of high-paid assistants.

*Chest Failure Explained*

# Workers Dig Deep But Not Leaders

Businessmen and social leaders of Greater Victoria must bear part of the responsibility for the failure of the 1960 Community Chest campaign, Hubert Wallace, managing director of Yarrows, charged last night.

He was one of three Chest directors who made statements yesterday, following a Chest meeting Wednesday where campaign chairman Bernard Van Aggelen predicted the 1960 appeal will fail by about $63,000.

**THREE FACTORS**

Mr. Van Aggelen blamed three factors — a "soft sell" campaign, lazy canvassers and apathy of the public to the appeal.

The Chest will achieve its goal if business and professional men and well-to-do citizens support the campaign as well as did the employees of a number of firms, Mr. Wallace said.

**PAST PRESIDENT**

A past president of the Chest, Mr. Wallace is chairman of this year's advance gifts division.

"A day's pay from the average working man reflects a genuine and sincere interest in his fellow man and this community," he said.

"Where businessmen and management have openly endorsed the united appeal idea and have given their employees the opportunity to give through . . . payroll deductions the returns have been excellent."

**DONATING MORE**

In proportion, many working men and women are donating more to the Community Chest than many businessmen, professional men and well-to-do citizens, Mr. Wallace said.

Dr. Hugh Borsman, chairman of the Chest publicity committee, yesterday assumed responsibility for adoption of the "soft-sell" policy.

**TWO WEEKS**

"The community has two weeks (before the Chest appeal ends) to show by their donations which type of policy they want," he said.

"The committee felt that the policy most acceptable to the public would be that with the least amount of coercion and the most appeal to their charitable instincts.

"It will be difficult to argue with those who, in future years, point to our failure and demand a type of campaign such as that most successfully conducted by Justin Harbord two years ago."

**HARD SELL**

Mr. Harbord's campaign — a controversial "hard sell" campaign — raised about $270,000 with a target of $300,000, but the amount collected was 26 per cent higher than ever donated before.

Robert Mayhew, another director of the Chest, criticized people who gave less than they can afford.

"There are lots of people who seem quite able to afford to spend on lots of other things, but on the Chest," he said. "There is a small percentage of people on other people's backs."

Mr. Mayhew called on people who have not donated to the appeal to send donations to the Chest office, Spencerhouse, Cook Street, Victoria.

"No one would like to go back to having 22 appeals a year instead of one."

## $191,420 Total Yesterday

**Donations to the 1960 Community Chest campaign totalled $191,420 by 5 p.m. yesterday, an increase of $8,910 over the total to 5 p.m. Wednesday.**

**The amount is almost 55 per cent of the $350,000 target. Originally planned to close today, the appeal has been extended two weeks.**

*Wagon 'Not Proper'*

# Chiefs to Study Joint Ambulance

Purchase of an ambulance for use in place of police patrol wagons was looked on with favor yesterday by city council finance committee.

City police commission suggested that an ambulance be bought for joint use by the police and fire departments. The committee made no decision, but asked City Manager C. C. Wyatt to discuss with police and fire chiefs how the ambulance could be jointly used.

"To put an ill person in that wagon—it isn't right," said Mayor Percy Scurrah. "It isn't a proper conveyance."

The committee also:

● Recommended an increase from $20,096 to $21,622 a year in the fees paid the Canadian Corps of Commissionaires for parking-meter patrol service.

● Proposed purchase of "four or five" Burberry coats for firemen this year — as many as available within the budget. The firemen have maintained that about 60 coats should be bought in compliance with a conciliation board ruling that each fireman should have a new coat every eight years.

● Agreed, at the request of the firemen's union, to arrange a meeting of the committee and union representatives to discuss next year's working agreement.

*No Action Yet*

# Dairy Still Ignores Steacy's Orders

An order from Agriculture Minister Newton Steacy went unheeded yesterday as the Milky Way Dairy Ltd. continued to package and sell milk in 64-ounce containers.

It was expected that a court order would be issued to stop the dairy, but this had not materialized late last night.

Dairy manager Henry G. Robinson said he would continue to sell the milk in the containers. He will appear in Saanich police court at 2 p.m. Tuesday to face a charge of preventing a milk board inspector from entering the premises.

## No Delivery On Nov. 11

There will be no letter carrier or rural mail delivery on Remembrance Day, Nov. 11.

Post office wicket service will be open from 8 a.m. till noon and the public lobby will remain open from 8 a.m. to 8 p.m.

# Jew-Haters Drop Booklets At Legislature Offices

**SUBVERSIVE LITERATURE:** Security guards at the legislative buildings have been ordered to prevent anyone delivering pamphlets following the widespread distribution earlier this week of anti-Semitic literature in the Douglas Building.

A pamphlet entitled: "Plans of the Synagogue of Satan" was slipped beheath the door of nearly every office in the building. It is violently anti-Jewish.

There is nothing to identify who published the pamphlet except a note that further copies may be obtained from a Victoria post office box.

* * *

**ROAD BLOCK:** Up-Island commuters who travel the Malahat daily usually heave a sigh of relief when the tourist season is over and they no longer have to creep past the scenic parts of the route behind barely-crawling cars of sightseers who would sooner slow down than stop and take a good look.

But this year there has been no respite for those who cover the highway late in the afternoon.

Instead of tourists they are held up by trucks — government and otherwise — which are creeping slowly into Victoria so as not to reach the city before the official 5 p.m. quitting time.

* * *

**DAM OFFICIALS:** A number of high-level appointments, following the naming of **Garth Griffiths** as co-ordinator of the Columbia River development, are expected any day now. They will include a number of federal and provincial government experts seconded to the B.C. Power Commission.

* * *

**BODY WORK:** Last September, 110 first-year officer cadets from all parts of Canada entered Royal Roads services college here and within a few days were measured for uniforms.

When the uniforms were delivered, about a week ago, close to 60 had to be sent back for alterations.

Seems that regular meals and a vigorous physical training program during the intervening period resulted in the heavier boys losing weight and the thinner ones gaining weight.

* * *

**WORK AND PLAY:** During his working day, **Hugh Thomas** is in charge of seeing that the departmental aircraft so often used by Highways Minister **P. A. (Flying Phil) Gaglardi** are kept in top-notch flying shape at Patricia Bay.

In his off-hours Mr. Thomas concentrates on his own small air fleet—a seaplane and land aircraft—and his privately-owned Hudson Island, off Chemainus.

There's been a story going around that Mr. Thomas has acquired some road building equipment and intended to set up as a contractor. But it just isn't true.

Some contractor friends of his have given him an old bulldozer and some equipment they wrote off as "surplus" and he's extending the length of his runway from 1,600 to 2,400 feet.

* * *

**CHANGED STATUS:** CCF agriculture critic **Jim Rhodes** of Delta said yesterday it was high time that **Agriculture Minister Newton Steacy** was replaced by a sitting member of the legislature.

There's nothing particularly unusual about this. A lot of people have been demanding the same thing since Mr. Steacy lost his seat in the provincial election.

But Mr. Rhodes made his statement only a few seconds after he himself had officially become a sitting MLA by being sworn in by clerk of the house E. K. De Beck.

## Capital Notebook By Peter Bruton

* * *

# PERSONAL MENTION

Miss Chris McDonald whose marriage to Mr. John Waterman of Metchosin takes place on Nov. 10 was guest of honor at a tea given by Mrs. Brooke Douglas, Hampshire Road recently. Mrs. G. Hope presided at the tea table. Guests were Mrs. P. McDonald, Mrs. R. Waterman, Mrs. M. De Goutier, Mrs. G. Hughes, Mrs. A. Averill, Mrs. M. Deane Freeman, Mrs. F. Dobie, Mrs. M. Brousseau, Mrs. H. Hubbard, Mrs. H. Bolton, Mrs. R. Jenkins, Mrs. A. Ashton Cross, Mrs. J. Fraser, Mrs. M. Waterman, Mrs. V. Shemilt, Mrs. H. Poirer, Mrs. S. Tyler, and Mrs. H. Hamlett.

★ ★ ★

### Honored at Retirement

Dr. and Mrs. W. W. Bell were entertained at luncheon at the Princess Mary Restaurant recently by staff of the Canadian Pension Commission following a farewell presentation by the staff of the Department of Veterans' Affairs on the occasion of Dr. Bell's retirement.

★ ★ ★

### Surprise on Anniversary

Members of Erskine Presbyterian Church paid a surprise visit to the home of their minister, Rev. R. MacMillan and Mrs. MacMillan on their 30th wedding anniversary. Mr. T. Braid presented Rev. and Mrs. MacMillan with a vase, the gift from the congregation. A buffet supper was served, with an anniversary cake centring the table. Invited were Mr. and Mrs. W. Page, Mr. and Mrs. T. Braid, Mr. and Mrs. J. Neilson, Mr. and Mrs. T. Sinclair, Mr. and Mrs. A. Van Egmond, Mr. W. Rogers, Mrs. E. Sandham, Mrs. A. Holmes, Mrs. A. Colburn, Mrs. J. Ramsfield, Mrs. G. Jones, Mrs. J. Hogarth, Mrs. W. May, Mrs. N. Thorpe, Mrs. M. Coe, Mrs. D. Smale, Mrs. W. Winder, Mrs. E. Dempsey and Miss E. Neilson.

★ ★ ★

### Luncheon for Bride-Elect

In honor of her forthcoming marriage Miss June Hibbs was entertained at a luncheon on Monday at the Net Loft. Miss Hibbs was presented with a gift from fellow employees of the Lands Service who attended the luncheon. Those present were Miss Zena Bradley, Miss Beverley Thomas, Miss Ruth Davies, Miss Heather Hoole, Miss Joan Zelinski, Miss Isabel Richardson, Miss Margaret McCall, Mrs. Georgina Gaunt, Mrs. Iris Burleson, Mrs. Alice Hemsworth, Mrs. Roberta Cuppage, Mrs. Kathleen Aller, Mrs. Shelagh Guild, Mrs. Burnice Kendrick, Mrs. Hazel Thomas, Mrs. Ethel Wilson, Mrs. Evelyn Leask, Mrs. Catherine Smethurst and Mrs. Charlotte Hunter.

★ ★ ★

### Visitors in London

Mr. James Badni, Rockland Avenue, and Mrs. Nina M. Holmes of Duncan were among those who signed the register at British Columbia House in London during the last week in October.

# Your Problems

*By Ann Landers*

**Dear Ann Landers:** Is it fair of my father to hold it against a boy just because he happens to have a beard?

Chet is an awfully nice kid. He may be a little eccentric, but so are a lot of artists, writers and musicians. Chet is 17 years old and he has red hair and freckles. I'll admit that a red beard is a bit of a shock when he walks into a room but is that a good enough reason for my dad to say he doesn't want to see that "screw-ball" around our house any more? Dad says I can go out with normal boys, but no nuts. Please, Ann, help me.—BROKEN-HEARTED SOPHE!

Dear Broken Hearted: Sorry but a 17-year-old kid with a red beard is too far out.

Chet is using the beard as a gimmick to draw attention to himself. Apparently he doesn't have enough confidence in his personality, his brains, or his achievements.

Tell Chet if he values your friendship to please shave and not try for Kooksville.

★ ★ ★

**Dear Ann:** Our mother is divorced. We don't hear from Dad because he has remarried and lives out of town. He sends support money and Mom gets alimony.

I am a boy thirteen and I may not be very old but I'm old enough to know that a man shouldn't be sleeping on our couch almost every night. We are supposed to call him Uncle Jack, but he's no uncle, and that's for sure.

He keeps some of his clothes here and eats with us almost every night. We kids don't think this is very nice. The Ten Commandments says we are supposed to honor our mother. How can we?—ASHAMED KIDS.

Dear Ashamed Kids: Of course it isn't right, and you are to be congratulated for your good sense in the face of the poor example being set for you.

Every one of the Ten Commandants is good. I say to you kids, honor your mother, whether she deserves it or not. Maybe one day she'll be worthy of it.

★ ★ ★

**Dear Ann Landers:** I'm a very worried mother who needs help. Our 13-year-old son has been promoted into the seventh grade and he cannot read.

How in the world he got so far in school I will never be able to understand. I put the blame squarely on the teachers who promoted him.

His grades were never anything to shout about but he never flunked anything. He must have fooled everybody by picking up just enough to get by from listening.

Yesterday when I asked him to read the directions off a cake box because I mislaid my glasses, I discovered he doesn't know even the simplest words such as "cup" and "mix." I'm shocked and disturbed. What kind of schools do we have in this country anyway? Is this what we are paying taxes for? Please tell me what to do with this boy.—W.W.W.

Dear W.W.W.: I agree it's pretty sad commentary when a student who can't read is permitted to enter the seventh grade. If your son is thirteen and this is the first time you've heard him read aloud, where in heaven's name have you been? ? ?

Ask the school principal to direct you to a private tutor who specializes in remedial reading. Your son needs concentrated instruction and must be started at the A B C level.

Some mothers are able to manage with the help of proper text books, but you sound too emotionally involved with the boy. I suggest a trained professional.

Are you tempted to smoke because the crowd does? If so, send for Ann Landers' booklet, "Teenage Smoking," enclosing with your request 10 cents in coin and a large, self-addressed, stamped envelope.

(Ann Landers will be glad to help you with your problems. Send them to her in care of this newspaper enclosing a stamped, self-addressed envelope).

The annual Norfolk House School bazaar will be held at the school on Saturday, Nov. 5 starting at 2 p.m. Mrs. R. G. Cruickshank, left, is convening the novelty stall. Mrs. E. P. Shaw is general convener and Mrs. R. J. Hawkesworth will look after the garden stall.

# Press Club Announces Winners

The Canadian Women's Press Club has announced award winners of the 1960 Beauty and Fashion Writing Competition among its members, sponsored by Elizabeth Arden.

First prize of $300 was won by Kathleen J. Rowe of Brandon, for her feature "Margaret's Dress Big Secret," which appeared in the Brandon Sun prior to the Princess' marriage last spring. Miss Rowe is a reporter on the Sun.

Second Prize of $200 was awarded to Eveleen Dollery of Toronto, for an article appearing in "Chatelaine" titled "Is There a Typical Canadian Beauty?" Winners of Honorable Mention were Doris Hearn of Saskatoon for the feature article "Canadian Styles for Spring," appearing in the Western Producer . . . and Zena Cherry of Toronto, for one of a weekly series called "Much Ado" which she has written for "Gossip" magazine.

Judges of the contest included fashion commentators Mrs. Eve Trill, Montreal; Mrs. Abbie Lane, Halifax; and Miss B. McDonald of Vancouver. All were high in their praise of the excellent writing qualities displayed by every contestant.

The contest itself is sponsored annually by Elizabeth Arden, and is open to members of the Canadian Women's Press Club in Canada.

# School Fair Raises $1,227

A total of $1,227 was realized at the annual fair organized by students and parents of the Parents' Auxiliary of St. Margaret's School, held at the school grounds.

A large turnout contributed to the success of the occasion. The many well-filled stalls were well patronized.

Children and visiting parents enjoyed a large selection of games and other activities in a unique setting for the theme of which students used The Space Age for their decorations.

**ST. JOHN AMBULANCE**

St. John Ambulance retired members group will meet Wednesday, Nov. 9, at 2 p.m. at headquarters. Mrs. Claude Harrison will show pictures of Leech River.

# UN Likened To Teen-Ager

"The United Nations is like a teen-ager," said Mrs. Marian Downey at the recent Victoria Business and Professional Women's Club meeting. Speaking in honor of the 15th anniversary of the founding of the United Nations, Mrs. Downey clarified her comparison by stating, "The United Nations is like a teen-ager who gets criticism levelled at it but sometimes fails to realize its potentialities and latent power."

"It has proved much more of a movie than a talkie and has achieved a most incredible result for the short time it has been in existence. It has doubled its membership and has given aid in every sphere of man's progress."

"Without the United Nations," she continued, "the world's future would look very bleak."

Miss Ella Brett, president, presided at the supper table. Seated with her were Miss Dianne McNie, this year's winner of the Bay Wigley scholarship, her mother, Mrs. S. McNie, Miss Ruth Adams, first vice-president, and Miss Jean Smith, second vice-president. Table decoration carried out the United Nations theme.

A panel discussion on the structure of BPW clubs from the local level through provincial and national organizations to the international federation was given by Mrs. Marguerite Laughlin, Miss Minnie Beveridge, Miss Elizabeth Forbes and Miss Hilda Hesson.

**WCTU PARTY**

Women's Christian Temperance Union will hold a fruit cup party Friday, Nov. 4, in the lower auditorium of First Baptist Church, Quadra Street. Mrs. N. Fitzsimmons of Island Florists will give a demonstration of flower arranging and Mrs. F. Hitchcock of Vancouver will show how to make fruit juice drinks.

# Clement-Hannah Vows Solemnized Recently

Centennial United Church was the scene recently of a very pretty double-ring ceremony when Rev. S. J. Parsons united in marriage Patricia Ella Mae, daughter of Mr. Robert Hannah and the late Mrs. Hannah of Frobisher, Sask., and Andrew Bernard Clement, son of Mr. and Mrs. George Clement of Vancouver.

The bride entered the church on the arm of her brother, Mr. Gordon Hannah, to the strains of the wedding march, played by Mrs. M. Wilmshurst. The bride's gown of white lace was fashioned with a satin cummerbund and a three-tier hooped skirt scalloped in cocktail length. A white lace cap and chapel veil, long white gloves and a three-strand pearl necklace and matching earrings completed her ensemble. Her colonial bouquet was of pink sweetheart roses.

Matron of honor, Mrs. Alma Dallin, the bride's sister, wore a gown of pink lace and carried a bouquet of white carnations. Little flower girl, Debbie Dallin, niece of the bride, wore a white pleated nylon frock, a yellow velvet headdress and carried a bouquet of yellow and white chrysanthemums.

The groom had Mr. Frank Davis as best man. Ushers were Mr. Dennis Gordon and Mr. James Hind.

The Lord's Prayer and the Wedding Prayer were sung during the service.

A reception was held at the RCN Yacht Club where 60 guests were received. A two-tier wedding cake flanked by pink candles centred the lace covered table. Mr. Walter Dallin proposed the toast to the bride.

For travelling, the bride wore a teal blue blin and blin fitted suit with grey mink collar and grey accessories.

Following a honeymoon in Seattle, Mr. and Mrs. Clement returned to Victoria and are living at 125 Wildwood Avenue.

Out-of-town guests at the wedding were Mr. Robert Hannah, Mr. and Mrs. Ernest Hannah, Mr. and Mrs. M. McKnight, of Frobisher, Sask.; Miss Jean Messham, Edmonton, Alta.; Mrs. Alida Byers, Regina, Sask.; Mrs. Joseph Cunningham, Oxbow, Sask.; Mr. Ross Hannah, Weyburn, Sask.; Mr. Lew Hannah, Minton, Sask.; Mr. and Mrs. George Clement, Mr. and Mrs. Andrew Bernard, Miss Catherine Bernard and Miss Agnes Frew, Vancouver and Mr. and Mrs. B. Wadsworth, Duncan, B.C.

# Mrs. Allan Opens Baazar

Mrs. Allan, wife of Lieut.-Col. J. C. Allan, officially opened the recent bazaar held by the Ladies' Auxiliary to the Esquimalt Branch, Canadian Legion No. 172. Mrs. J. Brown, convener, presented Mrs. Allan with a corsage, and Mrs. M. Glover, president, welcomed guests.

In charge of various stalls were: Mrs. M. Murray, post office; Mrs. A. Ketchell, tombola; Mrs. P. Pervical, pull-out tickets; Mr.s M. Simpson and Mrs. J. Scarfe, aprons; Mrs. F. Lambert and Mrs. E. Day, home cooking; Mrs. M. Misculine and Mrs. B. Taylor, white elephant; Mrs. A. Sadler, tea tickets; Mrs. L. Phillips and Mrs. L. Hardy, tea and kitchen; Mrs. B. Lawrence, Mrs. G. Ludlow, Mrs. O. Dugdale, Mrs. M. Cruickshank, Mrs. G. Shuck, Mrs. E. Smith, Mrs. N. Herd and Mrs. J. Umphrey, serving.

**ST. MARY'S**

St. Mary's, Oak Bay, Men's Guild will meet in the parish hall, Yale Street, Thursday, Nov. 10, at 8 p.m. Guest will be Lieut. Col the Rev. R. C. Wilkes, MC, CD, rector of St. Philip's Church, who will give an account of a chaplain's work in peace time.


MINT CHEWS

A long-time favorite . . . Mint Molasses Chews. Made with fresh cream and butter with just the right touch of Molasses. Regular 80c lb.

WEEKEND SPECIAL ---- 57¢ lb.

Welch's CANDY SHOP 745 FORT ST.

November Special
Drapes, Chesterfield Covers
EV 2-9191 20% Off
Page THE CLEANER 2929 Douglas Street

KEEP BABY AND BED BONE-DRY
with Modella
DIAPER LINERS — DIAPERS
DIAPER COVERS
Eliminates Diaper Rash. Revolutionizes diapering.
No more old-fashioned Plastic Pants.
At your MARMET Baby Carriage Dealer
"Babyland"
Store Hours: 9.30 to 5.30 Fri. 9.30 to 9
Free Parking at Rear
2204 OAK BAY AVE. Phone EV 6-1933

"If you value comfort... yet want smart good looks, try Clinics!"

... the shoes *most* registered nurses prefer! Soft, soft leathers and heavenly fit! Clinics wear and wear. Try Clinics today! Sizes 3½ to 12, AAAA to E,

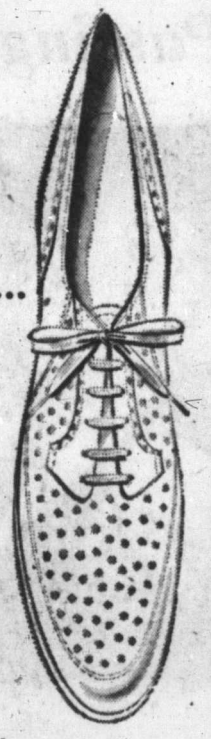

$13.95 and $14.95

THE CLINIC SHOE
Reg. U. S. Pat. Off. and Canada
for Young Women in White

OPEN FRIDAY UNTIL 9 P.M.

Munday's
1203 DOUGLAS STREET

As Varied in Style, Color and Personality as the Countries from Which They Come!

KNITTED ENSEMBLES

49.50 to 150.00

From Switzerland, Austria, Italy, West Germany, France and England has come the most exciting selection of new Knitted Ensembles . . . two and three-piece, and dresses too, in every color, every style and pattern you could wish for. See the dainty wool lace and the gay jacquard prints, the many style innovations you get only with fine quality. It's a new, interesting display at Wilson's.

*Ladies' Department*

W&J WILSON LIMITED

1221 Government St. Opposite Post Office Phone EV 3-7177

HOUSEZ of Newport Ave.
CHILD PHOTOGRAPHIC SPECIALIST
Phone EV 4-2512
1171 Newport Avenue

Lovely Wool DRESSES

A wide variety of the newest styles to choose from in beautiful Imported Fabrics from England, France, Italy and Switzerland. Black and glowing autumn shades. Sizes 7 to 18; 8 to 20; 14½ to 22½.

Of Special Interest To Our Customers will be the new shipment of Wool Jersey Dresses by Wolcraft. Also a lovely selection of wools in half sizes, in flattering, youthful styles.

$25.00 to $59.95

IMPORTED WOOL KNITS
Dress and Jacket Ensembles—Two and three-piece in muted shades of moss, lilac, grey, copper or beige. Sizes 8 to 18.
$45 to $99.50

You are invited to use our Budget or Layaway Plan

Mary Constance
784 FORT
EV 3-4932

# The French Riviera Is Home

Being bi-lingual led Mme. Salembier into the interesting job of secretary for Ambassador and Mrs. John Kennedy during the summer of 1957 at Cape of Antibes on the Riviera.

By TERRY FRENCH

Life on the Riviera started for Mme. Salember after, in Calais, all that was found of her bombed out home was a piece of the mantlepiece and a piece of stained glass.

Mme. Berthe Salember, who is working at the Oak Bay Beach Hotel for the next year, has come from Nice, where she started a whole new life with her daughter, Cecile, and who now looks back on the war with a philosophical gaze. "Had I not had to start life all over again, I would never have had the opportunity to meet so many people, to do so many things and to have such an interesting life."

And an interesting life she has had.

Her diversified talents have led her since the war to singing with the Monte Carlo Opera, with Radio Nice and with the American Church Choir as well as leading the choir in Nice Cathedral and teaching music.

She worked with hotels in various parts of the Riviera and with American Express, where she met Mrs. Norma McDonald who was visiting Nice with a hotel convention in 1947. It was at Mrs. MacDonald's urging that she finally came to Canada.

**KENNEDY'S SECRETARY**

She was born in England and lived there until her early 20's, hence, she is bilingual, which led to an extremely interesting job during the summer of 1957 when she was secretary for Ambassador and Mrs. John Kennedy, parents of presidential candidate, Jack Kennedy, at a Cape of Antibes resort. She recalls writing a letter that typifies the Kennedy will to win. It was a letter to the Ambassador's daughter-in-law, John's wife, Jacqueline, in which he mentioned a racehorse he was to buy for her. "Choose a good one — never mind if it costs $1,000 or more —the Kennedy's like winners." Mme. Salembier mentioned that even then, the family was looking forward to their son's presidential campaign and spoke of the presidency often and positively.

Mme. Salembier flew from London to Montreal and then travelled by train to the coast. She was very impressed by the Rockies and the exquisite colors at this time of year. Since her arrival just two weeks ago, she has already been "discovered" by the L'Alliance Francaise in Victoria, and will, no doubt, be sought after by musical circles here before long.

Mr. and Mrs. G. S. Tomlin, 3817 Synod Road, announce the engagement of their daughter, Margot Marie, to Mr. Robert Lavin Orcutt, youngest son of Mr. and Mrs. Vallen Orcutt, Sidney, B.C. The wedding will take place in St. Aidan's United Church on Saturday, Dec. 3 at 2 p.m. with Rev. I. Avery and Rev. T. G. Griffiths officiating.

# South American Weaving Shown

The regular meeting of the Weavers' Guild was held in the Art Centre with Mrs. H. Gonnason presiding. Miss B. Holmes of Winnipeg, who has come here for the winter, was welcomed as a new member. Mrs. W. F. U. Copeman who is moving to England was wished a bon voyage.

Miss K. Thompson and Mrs. D. H. Baines were named to the membership committee. Mrs. G. Anstey and Mrs. H. L. Gonnason had demonstrated weaving and spinning at the Royal Oak School exhibition. Mrs. H. C. Hartshorne, reporting for the library committee, arranged for further magazine subscriptions to "Master Weaver," "Warp and Weft," and Lily's "Practical Weaving Suggestions."

Mrs. J. C. Alder, recently returned from a South American holiday, showed weaving she had gathered. From Peru, cotton bags and a wool stole, a type of shopping bag commonly used in Bolivia, and a small spindle wound with fine soft wool yarn, carried by the women who spin as they walk. One doll showed a woman with her spindle in her hand, and the babe wrapped in the shawl on her back, papoose style. Brown and sand llama wool, and sheep wool all vegetable dyed were of brilliant colors. A bright blue wool hat for a man, showed various bright shades in contrast. From Ecuador the doll was in woven straw, and a man's tie in grey with dark borders. The large rug or cape, colorful blends, is used to carry a bundle or a child.


SALE OF Chesterfield Suites

Save up to $75.00 on a Two-Piece Chesterfield Suite. All good quality and up-to-date designs and attractive good-wearing covers

BUT — NO TRADE-INS, PLEASE

SEE THESE SPECIALS

- 2-PIECE SUITES—1 red, 1 green frieze. Regular $229.00. NOW $159.00
- 1 Only, 2-PIECE COLONIAL SUITE—Airfoam seats and backs. Large 94" Chesterfield and large wing chair. Attractive tweed tapestry. Regular $435.00. NOW $379.00
- 1 Only, 2-PIECE SLIMLINE AIRFOAM SUITE—Covered in good grade 2-color combination tapestry. Regular $245.00. NOW $189.00
- 3-PIECE RESTMORE SECTIONAL SUITE—2 ends and 90-degree curve. Airfoam and covered in high grade imported tapestry. Regular $495.00. NOW $419.00
- 1 Only, DUNCAN PHYFE SETTEE—Mahogany showwood and attractive wine stripe covering. Regular $279.00. NOW $239.00
- 2-PIECE "BARRYMORE" SUITE—A high grade French Provincial suite covered in high grade figured tapestry. Regular $495.00. NOW $419.00
- 2-PIECE "FLEXSTEEL" NANTUCKET SUITE—A very large high back suite . . . the best and most comfortable suite in the store. Rose Italian Matelasse. Regular $549.00. NOW $485.00

AND MANY OTHERS TO CHOOSE FROM . . . ALL GENUINE REDUCTIONS ON HIGH-GRADE SUITES. EASY TERMS TO SUIT YOU!

We Invite You to Open an Account at the Home

OPEN TILL 9 P.M. FRIDAYS

CLOSED ALL DAY WEDNESDAY

HOME Furniture COMPANY

825 FORT ST. (Above Blanshard St.) Phone EV 2-5138



ROSE'S JEWELERS

48th ANNIVERSARY

SALE ENDS SATURDAY

FREE DOOR PRIZES!

NO purchase necessary . . . just come in and sign your name.

- $225.00 Columbia Tru-Fit Diamond Ring.
- Lady's or Gent's Omega Watch.
- 20-Piece Set of Community New "Song of Autumn" Silverware.
- 10k Gold Alaska Black Diamond Necklace and Earring Set

FEATURED VALUES AT SPECIAL PRICES

MEN'S RINGS

10k Gold—Black Onyx Initial Rings . . . Some models set with Diamonds.
EXAMPLES:
Regular $17.50. SPECIAL $12.95
Regular $22.50. SPECIAL $17.95
Regular $25.00. SPECIAL $19.95

10% OFF All Tie Clips and Links, Barometers

USE OUR LAY-AWAY PLAN

CULTURED PEARLS

Beautifully matched cultured pearl strands, single or multi-strand. FEATURE VALUE, per strand $14.95

CULTURED PEARL PENDETTE

10k Gold Chain. SPECIAL $4.95

ALASKA BLACK DIAMONDS

10k Gold Necklet and Earrings Sets.
Reg. $25.00. SPECIAL $18.95
Reg. $32.50. SPECIAL $24.95
Reg. $35.00. SPECIAL $27.50
Sterling Silver and Gold-Filled Sets....25% OFF
10k Lady's Ring. Reg. $12.50. SPECIAL $9.95

ANNIVERSARY WATCH SPECIAL

"GIBRALTAR JET"

Automatic Calendar Watch

30 jewels, shockproof, waterproof, anti-magnetic; tells time and date, never needs winding. Regular $69.95....SPECIAL $49.95

Selection of Watches at Half-Price

As little as $1.00 holds until Christmas

FREE INSURANCE against loss or theft with every watch over $40.00

6-TRANSISTOR RADIO

Tiny, powerful 6-transistor. Earphone, leather case and battery. $39.95. SPECIAL $29.95

ENGLISH BONE CHINA CUPS AND SAUCERS ½ PRICE

HAND-CUT LEAD CRYSTAL

An assortment of Vases, Candy Dishes, Comports, Baskets, Cream and Sugars, etc. SPECIALLY PRICED $3.95 each

Cut Glass Salt and Peppers. EXTRA SPECIAL 88¢ pair

10% OFF All Cut Glass and Copperware

SILVER-PLATED FLATWARE

Limited Quantities of the Following Patterns

Ballad, Remembrance, First Love, Heritage, Proposal, Victoria Rose ½ PRICE

1847 Rogers Bros.

Reflection, Flair, Daffodil, Springtime. 64-piece service for 8. Regular open stock price $122.50. SALE $79.95 Chest Extra

Tuder Plate "Bridal Wreath"

54-piece service for 8 . . . complete in drawer chest. Regular open stock price $91.80. SALE $49.95

Community Plate Patterns

49-piece service for 8 . . . Regular open stock price $93.60. SALE $64.95 Chest Extra

24-Pce. Service for 6

Oneida Stainless Steel "Fernwood" pattern . . . Regular open stock price $11.65. SALE $7.65

MANY OTHER NON-ADVERTISED SPECIALS BUY NOW FOR CHRISTMAS!

$1.00 Deposit Will Hold Your Choice

LAY-AWAY or EASY TERMS No Carrying Charges

ROSE'S LTD.

1317 DOUGLAS ST. EV 3-6014 JEWELERS

OPEN TONIGHT 'TIL 9

At EATON'S

TRIUMPH OF EUROPE

Imported Foundations of Distinction

Frivolous and frothy! Elaborate and elegant! Proud and practical! Distinction by Triumph of Europe lead the way in unsurpassed foundation artistry.

Each garment moulds your figure—slims and trims as though made for you alone.

If you are a woman of fashion . . . we urge you to try the luxury of a "new" figure . . . "Distinction" by Triumph of Europe, exclusive to EATON'S.

**Distinction Corselette** is a masterpiece of styling and construction. Pull-on, boneless, nylon power net with lace-covered cups and centre panel. Low-cut back. White or helio in sizes 32 to 36. Each 19.50

**Scalloped Bra,** convertible French lace with nylon satin and marquisette elastic. Shape-retaining cups are lightly wired. White or helio in sizes 32 to 38, A, B, C fittings. Each 11.00

**Lace-Trimmed Girdle** with firm nylon powernet side panels, dainty lace and nylon satin front panel, lace-trimmed ruffle and garters. White or helio. Sizes 28 to 30. Each 12.50

Not illustrated

**Convertible Strapless Corselette** with deep plunge back. Scalloped cups. Volant lace front panel with nylon marquisette elastic. Sizes 32 to 39. White only. Each 35.00

**Convertible Bra** of soft Ban-Lon lace, Bellana taffeta front panels with woven ribbon lacing, low-cut back. Sizes 32 to 38, A, B, C fittings. White only. Each 15.00
Also available in D fitting. Each 25.00

**High-Rise Girdle** — Ban-Lon lace-front panel, flat side zipper closing. Dainty lace side panels. Each 29.50

Meet Miss Jacqueline de l'Orme

Triumph of Europe stylist, in EATON'S Foundation Department Friday and Saturday.

Let Miss de l'Orme help you with figure problems . . . show you the exclusive Triumph of Europe garments.

EATON'S—Foundations, Second Floor, Phone EV 2-7141

T. EATON Co CANADA LIMITED

# We Believe Kennedy's Pledge Say Leading U.S. Protestants

NEW YORK (AP)—A group of leading Protestant scholars and church officials said Thursday it would injure Protestantism, the United States and the cause of religious liberty if a Roman Catholic is denied the presidency because of his faith.

Included in the group were some church leaders who in the past have raised sharp questions about a Roman Catholic becoming president.

"We feel bound to warn against the grave injury to our national life if it becomes established that a member of the Roman Catholic minority is automatically excluded from the presidency," their statement said.

"As Protestants we fear that Protestantism will be narrowed and embittered in so far as it becomes identified with political anti-Catholicism."

Among the 11 signers of the statement were Episcopal Bishop James A. Pike of San Francisco and retired Methodist Bishop G. Bromley Oxnam of Washington, D.C., who have been sharp critics of some Catholic policies.

Referring to the presidential candidacy of Senator John Kennedy, a Roman Catholic, they said:

"We believe Senator Kennedy when he avows his own commitment to the American system of the separation of church and state and religious liberty for all."

ELLIOTT ROOSEVELT
. . . private ceremony

★ ★ ★

# K 'Small Beer' Alongside Mao

LONDON (Reuters) — Earl Attlee, former Labor prime minister, said Wednesday night Soviet Premier Khrushchev is "comparatively" small beer" compared with Chinese Communist leader Mao Tse-tung.

Speaking in the House of Lords of Khrushchev's tactics at the United Nations General Assembly in New York recently, Attlee said:

"Perhaps he wanted to throw his weight about because his ascendancy is rather seriously menaced by a great personality, that of Mao Tse-tung."

Titan, largest of the nine moons of the planet Saturn, has a diameter of 3,500 miles.


**A "NEW" LOOK FOR OLD RUGS**

How many times have you wished you could change your old rug for new? There is a way — send it to the CARPETORIUM! The CARPETORIUM'S professional "deep cleaning" will restore the former beauty of your present rug or carpet. Worn areas can be repaired or removed, the rug can be re-bound or cut to a new size. Only the CARPETORIUM offers a complete rug service. Phone the CARPETORIUM at EV 3-2861 for FREE estimates, the cost is very low and service most prompt. Let the CARPETORIUM, 1210 Wharf Street, give your valued rugs professional "deep cleaning" that guarantees years of extra life and new beauty. The CARPETORIUM on Wharf. EV 3-2861.



For the MOTHER of the BRIDE

Dresses of distinction for any important occasion. Laces, brocades, silks fashioned into flattering styles, several of which are exclusive to Lyle's in Victoria. With and without jackets. Sizes 14 to 20 and half sizes.

$25.00 to $39.95

Budget Plan Available
Open Wed. till 5.30, Friday till 9

LYLE'S Ladies' Wear
(Mrs. Vera L. Wade)
1441 DOUGLAS EV 3-9622


# Probe Announced Into Nixon Loan

WASHINGTON (UPI) — Chairman Jack B. Brooks of the House government activities subcommittee yesterday announced plans to investigate the $205,000 loan made to vice-president Richard M. Nixon's brother by the Hughes Tool Co.

The Texas Democrat said a "serious allegation" had come to the committee's attention that the civil aeronautics board had been influenced as a result of the 1956 loan by industrialist Howard Hughes to Donald Nixon.

Rep. Brooks said it had been reported that Trans-World Airlines, owned by the Hughes Tool Co., was granted favorable CAB decisions following the loan.

Subcommittee aide Edward C. Brooks, a brother of the congressman, said work already has started on the inquiry. But he said it would be "practically impossible" to get the group together for a hearing until after the Nov. 8 elections.

The original report of the loan was made by syndicated columnist Drew Pearson. Pearson said that important matters of the Hughes' companies which were before the federal government got better treatment after the loan.

The vice-president's campaign manager, Robert N. Finch, said Pearson's story "alleges that a loan was made to Don Nixon and that in some way the vice president was implicated and that Hughes benefitted. That is absolute nonsense."

# Labor Backbenchers Demand Polaris Debate

**LONDON (UPI) — A group of 32 maverick Labor MPs yesterday demanded a debate on the establishment of an American Polaris missile submarine base in Scotland.**

**Against shouts and catcalls from both Conservatives and fellow Laborites, the 32 backbenchers charged that the submarine base and other U.S. installations in Britain are matters of "gravest possible anxiety."**

*Canada's Stand:*

# Nations Have Right To Ban Atom Ships

OTTAWA (CP)—The right of a country to ban nuclear vessels from its territorial waters was supported by Canada at safety-at-sea talks.

This line was taken by the Canadian delegation at the London conference on the safety of life at sea last May and June, the transport department announced yesterday.

It also listed a series of Canadian proposals adopted by the conference, effective on ratification of a new international convention by the participating countries.

Under one, Canada retains the right to insist that foreign ships on the inland waterway above Montreal carry radiotelephone equipment.

# Fifth for FDR's Son

# Elliott Roosevelt Wed at Qualicum

QUALICUM — Elliott Roosevelt, second son of Mrs. Eleanor Roosevelt and the late president Franklin D. Roosevelt, was married to Mrs. Patricia Peabody Whitehead of Phoenix, Ariz., in a quiet private ceremony here Tuesday, it was learned yesterday.

The couple later left for Mr. Roosevelt's estate at Meeker, Colo.

It was the fifth marriage for the late president's son and second for Mrs. Whitehead, a former Seattle Junior Leaguer.

The ceremony was performed by the Rev. Robert Moses of St. Stephen's United Church at Eagle Crest Lodge in this scenic resort community 80 miles northwest of Victoria.

The Queen, then Princess Elizabeth, and Prince Philip stayed at the lodge on a visit to Vancouver Island in 1951.

The bride's father, John Folger Peabody, and Mrs. Peabody, witnessed the wedding ceremony. Mr. Peabody is traffic manager for Black Ball Ferry Lines.

The new Mrs. Roosevelt was recently divorced from Phoenix real estate man Milton Whitehead.


WARM AND COSY

For GIRLS
ADJUSTASIZE COATS
By Little Nugget

In fine Wools and Tweeds, with detachable fur-trimmed collars (some mink) in fitted, straight and full lines.
1 to 3x. From $15.98 to $29.98
4 to 6x and 7 to 12, from $19.98 to $29.98
Teen 10 to 14, from $29.98

CAR COATS
2 to 7, from $7.50 to $10.98
8 to 14, from $10.50 to $13.98

For Boys
Winter Jackets
Some with detachable fur-lined hoods.
3 to 6x, from $4.98 to $8.98
7 to 18, from $7.98 to $14.98

Open Friday Till 9 p.m.

TANG'S PAGODA
2624 DOUGLAS ST. Phone EV 4-8686



Dorman's PRE-CHRISTMAS SPECIAL

"WE DRESS THE MERRY GENTLEMEN"

CAMELLA DRESSING GOWNS

A fine Vyella like material woven in Scotland in rich tartans and shadow checks. Regular $19.95.

NOONER* SPECIAL
$14.95

*NOONER—THOSE WHO SHOP BETWEEN 11 A.M.-3 P.M.

LAY-AWAY FOR CHRISTMAS

The Store for Men "Where Women Like to Shop"
1328 Douglas EV 4-5311
Open Fridays to 9 p.m.
Dorman's


# Last CPR Spike Marked by Cake

The Empress Hotel will have a specially-baked cake on display Monday to commemmorate the 75th anniversary of the driving of the last spike on the Canadian Pacific Railway.

Last living person who was present during that historic event at Craigellachie, near Revelstoke, on Nov. 7, 1885, was the late Matt Crawford, a well-known CPR engineman whose daughter lives in Victoria at 1143 Pandora.

Miss Julie Crawford knows by heart the adventurous life her father lived and last night recalled a dramatic role he played in extension of the CPR rails to the west coast.

"He was on a train at the eastern approach when 2,000 rioting rock workers threatened to burn down the frontier railroad town of Beaver Mouth, east of Golden, over a dispute involving gamblers and a dance hall girl.

"The gamblers had barricaded themselves inside a dance hall which would have gone up in flames with the rest of the town.

"Father took railroad officials and police into Beaver Mouth. The gamblers were rounded up and taken away and work resumed on the railway," said Miss Crawford.

In tribute to his act, the railway permitted Matt Crawford to ride as passenger on one of the first trains which ran all the way to Port Moody, outside of Vancouver, Julie Crawford said.

# Secret 'Red Hand' Victim Dies from Rat Poison

GENEVA (Reuters) — Former Cameroons rebel leader Felix Moumie, reported to have been poisoned by the secret "red hand" organization, died in a hospital here Thursday night.

The "red hand" is a clandestine organization active in counter - terrorist activities against the Algerian insurgents, who seek independence from France.

Moumie, who was admitted to the hospital here Oct. 16, was said to have told a Swiss newspaper the "red hand" poisoned him.

A hospital official declined further details.

Moumie, 34, was admitted to the hospital suffering from poisoning by thallium, a substance used in rat poison. Police were unable to question him.

# Make All Cars Stop Duncan Board Asks

DUNCAN — The school board last night backed an RCMP recommendation to make it mandatory for all motor vehicles to come to a full stop in any area when school buses are loading or unloading students.

RCMP Corp. Max Hockstetter said present legislation is "dangerous."

The act states that motorists must stop their vehicles when approaching halted school buses only in residential and business areas.

A copy of the board's letter to the department of education is to be sent to George Lindsay, superintendent of motor vehicles.

Trustee Wilf Peck said: "Surely the superintendent should be able to come up with something better than this."

School inspector A. D. Jones brought the matter to the board's attention when he stated that police are concerned over the interpretation motorists are taking from the ruling that went into effect at the start of this school year.

Corp. Hockstetter told the Colonist that his recommendation for a change that would force all vehicles to stop anywhere came after school bus drivers stated that some motorists stop but that many do not.

The situation is made worse because children are forgetting what they were taught and are moving in front of and behind buses, thinking that all cars will stop.

Corp. Hockstetter's letter to his superiors in Victoria received the approval of Sgt. Ed Dunk, Island traffic head, who added his own findings to the corporal's.

Their submission was then sent to the Motor Vehicles Branch.

Trustee Peck said he brought the matter up at the B.C. school trustees' annual meeting and was advised that the board should write the education department and send a copy to the BCSTA's legislative committee for action.

Trustee Pat Mason said that B.C. should follow the example set by Ontario and Alberta and erect roadside signs warning that all traffic must stop for school buses.

He also suggested that this district should have large stop signs that swing out when buses stop.


ANOTHER FASHION BOOTERY EXCLUSIVE

adrian Originals HAND CRAFTED

"GLIMMER-HI" by BEST EVER

- STYLED TO FLATTER
- BUILT FOR COMFORT

See this lovely new shoe in YUM-YUM calf, with pin toes and spike heels . . . Colors are black and brown.

Many other exclusive styles by "ADRIAN" . . . available in grey, red, green, brown, black; in suedes, calfs, patents and duvets.

16.95

THE FASHION BOOTERY
1117 Douglas St. EV 4-8515

Open Friday Till 9 p.m.

Use Fashion Bootery's BUDGET PLAN
Pay Weekly or Monthly



TAKE THEM . . .

Brenta Dining

8 a.m. to 8 p.m. For . . .
Breakfast - Lunch - Afternoon Tea - or Dinner

QUALITY DINING IN A RELAXING ATMOSPHERE

MARINE VIEW DINING ROOM OVERLOOKING BEAUTIFUL BRENTWOOD BAY

*Planning a special dinner, a club banquet or bridge tea? May we arrange it for you? Phone for reservations.*

GR 4-2262 BRENTA LODGE and MOTEL



VOGUE FURNITURE CO.

YOUR LOW OVERHEAD FURNITURE STORE

A Little Out of the Way — A Little Less to Pay
L.O.P. — Low Overhead Price

10-PCE. BEDROOM SUITE

Includes 72" Mr. and Mrs. dresser (9 drawers), frame mirror, chiffonier, panel bed, spring mattress, lamps, pillows, bedspread. This is truly a nicely-finished, well-made suite in rich walnut.

L.O.P. $269.50

ANOTHER L.O.P. SPECIAL
3-PCE. BEDROOM SUITES

Quality Danish-inspired solid hardwood suites. Lock-joint construction, beautifully finished. 3-pce. suite includes 42" dresser with bevelled mirror, chiffonier, panel bed. L.O.P. $109.50

HOLLYWOOD BEDS

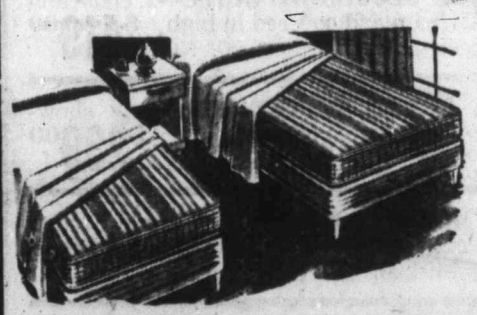

3'3" complete with six legs. 252-coil, smooth-top Flexolator, real quality.

Reg. $59.50.

SALE PRICE... $49.50

L.O.P. FOR 2
$89.00

HIGH-BACK ROCKERS

TOP QUALITY COVERS
FULL 4" AIRFOAM SEAT

L.O.P. $39.50

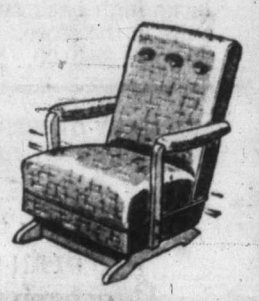

LAYAWAY FOR CHRISTMAS
$1.00 WILL HOLD

VOGUE FURNITURE

A Little Out of the Way — A Little Less to Pay!

YATES AT QUADRA PHONE EV 5-4242

200 Cases in First Report

# Police Comb Freighter For Contraband Liquor

VANCOUVER (CP)—RCMP and customs officials are investigating what is believed to be the largest shipment of contraband liquor discovered in Vancouver in several years.

A large quantity of suspected contraband liquor was found aboard the British vessel Loch Garth. First reports indicated about 200 cases of liquor had been found.

The Royal Mail Line ship arrived here Tuesday and was immediately subjected to routine search by customs officials.

A number of bottles of liquor were first discovered in a locker on the main deck and this brought about a more thorough search of the ship.

The Loch Garth's last port of call before arriving here was Portland, Ore., where a large quantity of peas and other cargo had been loaded aboard the ship.

One source said the liquor was to have been unloaded at Portland.

The crew of the Loch Garth were restricted to the ship while the search was under way.

Customs officials said Thursday they are awaiting result of the investigation before deciding on further action.

This advertisement is not published or displayed by the Liquor Control Board or by the Government of British Columbia.


## Cable Fouls Big Liner

**SOUTHAMPTON, England (Reuters)—The Cunard liner Queen Mary sailed early today for Cherbourg on her way to New York after naval divers cut away a five-inch wire cable fouling one of her propellers.**

**The divers, working beneath the 81,000-ton liner's pitching stern, freed the cable a few minutes before the ship left with 800 passengers for Cherbourg, where she was due to pick up 535 more.**

One Automobile

## Three Trains Bump

IGNACE, Ont. (CP)—A collision between a car and a train injured three persons Thursday and led to a rear-end collision between two Canadian Pacific Railway freights, neither of them involved in the original accident.

The fireman on one of the freights suffered a head cut in the collision between the two trains, which resulted in derailment of the diesel locomotive in which he rode and of four cars on the train ahead.

The caboose of the extra freight which was hit from behind was badly damaged, but CPR officials said that apparently no one was in the caboose at the time.

# Churches Spearhead In Developing Nation

★ ★ ★

## Explanation to Canadians Council's Centenary Duty

ST. CATHARINES, Ont. (CP) — Very Rev. George Dorey of Toronto, president of the Canadian Council of Churches, Thursday urged the establishment of a council committee to explain to Canadians what churches have meant to their way of life.

Opening the council's 13th meeting, he said the committee should be ready to operate in time for Canada's centenary in 1967. It would remind Canadians that religion has been a dominant factor in the development of "our freedom and our prosperity."

A former moderator of the United Church of Canada, Dr. Dorey said the committee is needed to counter the growing number of people who assume "the Lord's Day observance is a remnant of Puritan intolerance."

He also urged the council to work harder at creating an image of its purpose in the minds of the communions.

Ecumenicity — the bringing together of the Christian churches in fellowship—could not survive unless the council's image was made "to live in the hearts and minds of the communions," he said.

Rev. W. J. Gallagher, council secretary, said that churches, although exercising their autonomy must impose certain limits on their denominationalism in the interest of the ecumenical movement.

Mr. Gallagher said the churches must recognize that the major premise "in thinking about the church is the one body and not the separate church."

"The pressure of the world is too strong for a divided church," he said. The world is compelling the churches to unite as a matter of expediency and common sense.

There are 15 churches and religious associations related to the council; 11 in full membership, three affiliated and one in friendly association.

**The tourist trade, Bermuda's principal asset, is worth between $30,000,000 and $35,000,000 annually to the British colony in mid-Atlantic.**

## Victoria-Born Painter Dies at 74

Well-known painter and decorator, 74-year-old William Herbert Graham, a native son of Victoria, died yesterday at his home at 1186 Camrose Crescent.

Mr. Graham, son of former Saanich councillor William Graham, was active in his business until about a month ago.

Surviving are the widow, Harriet, at home; a daughter, Mrs. H. C. Prescott of Nanaimo; two grandsons; two brothers, Cecil and George of Victoria; and two sisters, Miss Clara Graham of Victoria, and Mrs. W. A. Gardiner of Seattle.


AMAZING PRE-SNOW SPECIAL

FREE WINTER TIRE SERVICE if you act now!

1 Free installation of new WINTERIDES.
2 Your present tires expertly checked for safety.
3 Free tire changeover and rotation in the spring.

LIMITED TIME ONLY

The tires with the DEEP, DEEP tread that carve out their own traction. Buy NOW and save... special pre-snow prices!

2 DOMINION ROYAL WINTERIDES

DOMINION ROYAL TIRES

Dominion Rubber

*Now available in 13" size for "Compacts"

TAKE THIS COUPON TO YOUR DEALER

DOMINION ROYAL Free Tire Service
This coupon, when presented to any of the dealers listed below entitles you to:
(1) FREE installation of new WINTERIDE tires
(2) FREE safety check of take-off tires
(3) FREE tire changeover and rotation not later than May 1, 1961

DOMINION TIRE CENTRE
STEWART & EDMONDS TIRES LTD.
904 YATES AT QUADRA EV 5-4321

EMPRESS MOTORS
900 Fort St. EV 2-7121

WESTVIEW SERVICE
305 Trans-Canada Highway at Tillicum Road
EV 5-5412 Open 25 Hours

SIDNEY SUPER SERVICE
2007 Beacon Avenue
GR 5-1770

PHIL McQUADE CHEVRON STATION
Dominion Snow Tires
1831 Oak Bay Avenue
EV 5-5532

HALDOR BEEBE
704 Goldstream Road
GR 8-2551

SAANICH SERVICE
Bert Smith, Dealer
3351 Douglas EV 6-0911

BLUEBIRD CHEVRON SERVICE
1616 Douglas
Beside the City Hall

MORRISON CHEVROLET-OLDSMOBILE LTD.
909 Yates EV 3-1106

CLAIR DOWNEY'S SERVICE
9429 Pat Bay Highway
GR 5-2921


Around Town

## Early Shift On Road at 8

Officials of Saanich school district appealed to motorists last night to use additional caution when travelling on West Saanich Road this morning.

Students of Beaver Lake School, starting a swing shift, will be walking along the road to get to 8 a.m. classes. The second shift starts at noon and lasts until 4 p.m.

★ ★ ★

A 3½-year-old German shepherd and her two 4-month-old pups disappeared around noon Tuesday from the five-acre rural home of Joseph Barnsley on Sooke Road near Humpback Road.

The dogs are purebred and registered, Mrs. Barnsley said last night. The mother answers to the name of Debbie.

★ ★ ★

Members of the North Victoria Kiwanis Club elected L. H. R. Stelck president for the coming year at their annual meeting this week.

Other officers elected were Mel Genge and Jack Moore, vice-presidents; T. R. Outteridge, secretary; C. W. Brown, treasurer. Directors are, S. E. Clark, E. A. Coleman, R. J. Dymond, Jack Hilliard, W. J. Lindsay, Hugh Neuman, and E. A. Prentis.

★ ★ ★

Two Victoria men are among the pharmacists to pass exams set by the B.C. Pharmaceutical Association for registration as pharmacists in the province.

Top marks were shared by M. J. Daum, a graduate of the University of Albert in 1942 and E. L. Murdo who graduated from the University of Saskatchewan in 1932.

★ ★ ★

Tenders for construction of a $200,000 combined firehall and police station for Saanich will likely be called by the end of December.

★ ★ ★

Dr. Robert Stark was re-elected president at the recent annual meeting of the Art Gallery of Greater Victoria.

Directors for 1960-61 are Anthony Emery, Alex McBain, Vincent G. Pinhorn, Brent Alley, Guy Barclay, Mrs. Gordon Jennings, Mrs. L. G. McKenzie, Brian Tobin, L. J. Wallace, Mrs. R. S. Conn, Arthur Dowell, G. K. Sammon, Hugh Stephen, R. W. Siddall, Mrs. A. S. Wyllie, John Williams, W. R. McIntyre, Dr. Gwladys Downes, Mrs. P. S. Widdup, G. L. Chatterton, George Maycock, Mrs. R. Stark, president of the women's committee.

## Secession Vote Rail Union Plan

MONTREAL (CP) — W. E. Gamble, Canadian director of the Brotherhood of Locomotive Firemen and Enginemen, says a referendum to decide whether the Canadian union membership will secede from the international union will probably be held sometime during the winter.

Kent Reservoir Brimful

## Worst Floods in Decades Drench Southwest U.K.

LONDON (Reuters) — Rising floodwaters threatened the south and west of Britain yesterday as the Kent County town of Whitstable faced its biggest danger since the 1953 east coast disaster.

The Whitstable reservoir neared the overflow point as thousands of gallons of water poured in from tributaries.

More than 500 homes likely would be flooded if the reservoir spills over. Residents were busy moving furniture and carpets upstairs.

Meanwhile, flood waters crept higher in many other parts of Kent and other southern counties.

The British Automobile Association reported flooding in Kent as "the worst for 20 years."

Part of the River Medway inundated roads to a depth of four feet.

The association said the Thames River overflowed farther west near Maidenhead, flooding acres of farmland and forcing families to pull out.

The River Uck in Sussex County flooded Uckfield's main street and railroad station to a depth of two feet.

The River Severn at Worcester burst its banks for the second time in a week and nearby roads were submerged.

Yugoslavia had 32,000 tractors on farms in 1959 compared with 14,700 in 1956.

Let's go Shopping with ~ Jeannie

JEANNIE SAYS: "Smart Santas are shopping now to avoid the rush and get the best selection!"

New Now— TRU-BALANCE FOUNDATIONS

With Exclusive "Diagonal Control"

Dynamic powernet elastic, satin lastex back panel, lined and boned nylon satin front panel. Side zipper, six garters.

In average 16" length and shorter 14" length. Sizes 26 to 34.

White only $16.50

Mac Meighen
890 Fort, at Quadra
EV 3-6214

Gifts
FROM MEXICO For Overseas Mailing

Handmade Mexican Sterling Silver Earrings, Brooches
Some hand set with Abalone pearl. From $1.95
SPECIAL—Hand-tooled Leather Wallets. From $1.75
Genuine Onyx Ash Trays, Figurines and Book Ends, Hand-tooled Leather Purses.
HAND-PAINTED SKIRTS for Square Dancing $6.95
Many Other Gift Items!
MEXICAN GIFT SHOP
1702 Douglas (opp. HBC) EV 5-1118

McM&Mc
"KRENE" Mats
Ribbed plastic mats cut easily, wash easily. 3'x6'. Special $1.29

Bathroom Scales
Popular shape, decorator colors. Special $6.85
FOR HIM
¼" Skil Electric Drill $18.95
For the Hearth
Fire screen, 36"x28". Brass screen. Regular 22.50. Special $18.88
Open till 9 p.m. Tonight
1400 GOVERNMENT ST.

Shop with Jeannie at STELCK'S HILLSIDE HARDWARE
Cor. Hillside at Quadra
Call and pick up your Free Color Illustrated Toy Catalogue today.
Some of the Feature items this year are Mattel's CHATTY CATHY—a realistic 20-inch cutie which says 11 different phrases. Priced at $19.95
A TOY BOOK SPECIAL
A South Bend Folding Doll Carriage. 26" long, 13" wide, 7½" steel spoke wheels with white rubber tires. Tubular curved handle is 30" high. Duchess gear, brake, footrest. Suitable for ages 4 to 10. Special Value $12.98
QUICK-DRAW McGRAW. Famous TV character $4.98
AUGIE DOGGIE . . . Famous TV quick-draw dog. Each $3.98
BABA LOOEY. Mexican Pal $3.98
These and Many Others Are the Latest in Toys at Stelck's for 1960
Stelck's
Hillside Hardware Store
Corner Hillside and Quadra
EV 2-5231

Cocktail Dresses
For the Holiday Festivities
Elegant styles in silks, brocades, lace . . . slim and full skirts. Black and season's new colors. Sizes 8 to 20 and half-sizes.
$19.95 to $69.50
For Christmas Giving
Frothy Nylon Lingerie with Lace Trim.
Slips $3.95 to $8.98
Gowns, waltz and full length $6.98 to $15.00
Panties $1.00 to $3.50
"Pop-Over" and "Cradle Snatcher" Pyjamas, $7.98 to $15.00
Many Other Gift Suggestions
Inquire about our Christmas Lay-Away Plan
AVENUE DRESS SHOP
2259 Oak Bay EV 6-2523

PRE-CHRISTMAS SHAVER SALE

PHILISHAVE—Speed-shave. Reg. $29.95. Sale $18.49
PHILISHAVE — Speed-Flex. Reg. $37.50. 110-220-volt. Latest model. Sale $26.95
RONSON CFL— Reg. $21.50. Sale $15.95
SCHICK—Customatic. Reg. $24.50. Sale $15.95
SCHICK 1066 — 3-Speed, 3 Heads. Latest model. Reg. $31.50. Sale $26.95
REMINGTON—Pollamatic. Reg. $31.95. Sale $23.95
REMINGTON — Lektronic. Reg. $37.50. Latest model. Sale $29.95
SUNBEAM—Rollmaster. Reg. $34.95. Latest model with 3 blades. Sale $29.95
All electric shavers bought at McCall Davey receive one-year guarantee and free servicing.
McCALL DAVEY DRUG CO.
1469 Douglas
3074 Shelbourne

CASH BONUS
On ALL Purchases
Ladies', Children's, Infants' and Baby Wear
Up to Nov. 19th
$20 Cash Purchase or More 15% OFF
LAY-AWAY to NOV 19th
$10 Purchase or More 10% OFF
SPOT NEWS to GIFT BUYERS
Long-Life NYLONS
First quality, seamless.
95¢
BoPeep Children's Wear
Established Here 45 Years
2207 OAK BAY AVE.
A Block from Municipal Hall

TAPESTRIES
Imported from FRANCE, GERMANY and ENGLAND
Beautiful landscapes and reproductions of such famous paintings as Blue Boy, Pinky and many others. All ready to be worked.
95¢ to $8.50 (without wool)
$2.95 to $27.50 (includes wool)
JUST ARRIVED
Handles—for needlepoint bags. Some bead trimmed for evening use.
$3.98 to $8.95
Open Daily 9 to 5.30
CHRISTIE'S WOOL SHOP
818 Fort St. EV 4-8770

THIS COUPON WORTH $1.50
with every order over $5.00 brought to the plant for
DRY CLEANING
ALSO
DRAPES
BLANKETS
EIDERDOWNS
SLIP COVERS
CAPITAL CLEANERS
725 Caledonia Avenue
EV 2-7118

BIG Results with SMALL SPACE ADS
Used consistently, small space ads build terrific results for our advertisers

ah..h..h..h LUCKY

free home delivery: EV 4-4179 EV 2-0632

Get LUCKY LAGER—the real lager beer

V 422 This advertisement is not published or displayed by the Liquor Control Board or by the Government of British Columbia

VICTORIA OFFICE TELEPHONE EV 3-4111

# CLASSIFIED WANT ADS

DUNCAN BUREAU TELEPHONE 1600, 1602



**AFTER-HOUR TELEPHONES**
11.30 p.m. to 8 a.m.
Sports EV 3-7000
Editorial EV 3-4509 or EV 3-8309
Circulation EV 3-0725

SUBSCRIPTION RATES
Wherever carrier service is maintained: $2.00 per month.
Single copy sales price: 10 cents daily; 14 cents Sunday.
By mail: Canada, Great Britain, Yukon Territory, one year, $18; six months, $10.00; three months, $5.00; single month, $2.00. Australia, month, $2.50; U.S.A., month, $2.00. Foreign, $3.00 per month.

Authorized as second-class mail, Post Office Department, Ottawa. *Member of Audit Bureau of Circulations.

CLASSIFIED RATES
20c per line per day. 57c per line per three days. $1.06 per line per six days. $3.91 per line for one month (26 days). Above rates apply to consecutive insertions only. Sunday single insertions 22c per line. Contract rates on application. Minimum advertising, two lines.

Birth Notices, $1.25 per insertion.

Marriages, Engagements, In Memoriam Notices, Cards of Thanks, Death and Funeral Notices not exceeding 12 lines, $1.75 first insertion and $1.25 for subsequent insertions. Each additional line 17c daily.

In the event of an error occurring the liability of Victoria Press, Ltd., shall not exceed the charge for the space actually occupied by the item in question.

TERMS OF PUBLICATION
The Victoria Press, Ltd., shall not be liable for non-insertion of any advertisement beyond the amount paid for such advertisement.
All Claims on error in publication shall be made within 12 hours thereafter and if not made shall not be considered. No claim will be allowed for more than one incorrect insertion nor for errors not affecting the value of the advertisement.

All advertising copy will be subject to the approval of the Victoria Press, Ltd., who reserve the right in its sole discretion to classify, reject or insert copy furnished.

DUNCAN BUREAU
30 Kenneth Street
Post Office Box 182
Telephone Duncan 1600 or 1602

Eastern Canada representative:
FP PUBLICATIONS
320 Bay Street, Toronto, Ont.

United States representative:
De CLERQUE SHANNON
New York, Chicago, Detroit, Cleveland, Atlanta, San Francisco.

**Replies to private box numbers may only be obtained from the downtown office of Victoria Press, Ltd., at 1215 Broad Street, and at the Duncan Bureau, 30 Kenneth Street.**

## 1 BIRTHS

DALTON—On Nov. 1, 1960, to Armande, wife of Patrick R. O. Dalton, the gift of a daughter, Christine Anne.

LESMEISTER—Born to Mr. and Mrs. Peter A. Lesmeister (nee Sylvia Stone), at Edmonton General Hospital on Nov. 1, 1960, a son, John Reginald, 6 lbs. 8 ozs.

MEEK—To Cicely, wife of Lieutenant G. R. Meek, on October 31, 1960, at Helensburgh, Scotland, a daughter.

SHENKER—Born to Cmdr. and Mrs. H. A. Shenker, 2655 Lansdowne Road, Victoria, B.C., at the Royal Jubilee Hospital, on October 31, 1960, a son, Grant Gordon, 8 lbs. 6 ozs. A brother for Lynne.

SPENCER—Born to Mr. and Mrs. Leslie Spencer, 1296 Richardson Street, at St. Joseph's Hospital on October 29, 1960, a son, Paul Anthony.

VAN HORNE — Born to Mr. and Mrs. George Van Horne (nee Marge Barrett), a daughter, Marlene Gail, 6 lbs. 15½ ozs., at Royal Jubilee Hospital, Nov. 1, 1960. Thanks to Dr. R. A. Gale and staff.

WILSON—Born to Keith and Ann Wilson, (nee Williamson), 3266 Wascana St., at Royal Jubilee Hospital, November 3, 1960, a daughter, Susan Elizabeth, 5 lbs. 14 ozs. A sister for Kenneth. Many thanks to Dr. Prevost and maternity staff. (Insured).

## 5 DEATHS AND FUNERALS

BELLAMY—In Victoria, B.C., on November 1, 1960, Francis Carl Bellamy, aged 89 years, the last and youngest member of the family of the late Dr. George William Bellamy; a native son of Victoria, B.C., and citizen practically all his life, except for one year's absence in U.S.A. He leaves to mourn his loss two half-sisters, Mrs. Ethel Tomkins in Victoria and Mrs. Irene Colins of Portland, Ore.; also numerous relatives and friends.
Funeral services in Hayward's Chapel on Saturday, November 5, at 1.30 p.m., Rev. J. A. Roberts officiating. Interment in family plot, Colwood Burial Park. Supervised parking adjoining chapel.

BROOKE — On November 1, 1960, in Victoria, Miss Edith Lilian Brooke, in her 83rd year, of 324 Stannard Ave., formerly of Toronto, Ont., a resident here for 15 years. She leaves five cousins, Mrs. N. I. Lovick in Victoria, Mrs. G. Pooley, Mrs. F. W. Mitton, Mr. R. E. Taylor and Mr. Thomas H. Taylor, all of Vancouver. She was a member of the Church of Our Lord.
Funeral services will be held in McCall Bros.' Family Chapel, main building, on Saturday, November 5, at 2 p.m., Rt. Rev. D. A. G. Rankilor officiating, followed by cremation.

## 5 DEATHS AND FUNERALS

BUCKLER—Passed away Nov. 1, 1960, at the home of his daughter, Mrs. G. Stanley Eden, 3115 Wascana St., John William Buckler, age 88 years; born in Derby, England, and a resident of Victoria for the past 40 years. He came to Canada in 1914 and resided in Prince Albert, and Saskatoon, Saskatchewan, before coming to Victoria, B.C. He was well known in the musical life of Victoria; he conducted the Victoria Masonic Choir and the Elgar Choir of Sidney, and many years leader of the Centennial United Church Choir. Predeceased by his wife, Gertrude on September 16th, 1950. Survived by four daughters; Mrs. G. S. (Evelyn) Eden; Mrs. F. (Ida) Tupman and Mrs. W. (Audrey) Martin all of Victoria, B.C., and Mrs. Clarice Pendray of Vancouver, B.C.; ten grandchildren and 16 great-grandchildren. Mr. Buckler was a member of Britannia Lodge No. 73, A.F. & A.M., B.C.R.
Funeral services will be held in the Sands Mortuary Limited "Memorial Chapel of Chimes" on Friday, November 4th, 1960, at 1.30 p.m. Rev. William A. Williams of Grace English Lutheran Church officiating. Interment in Royal Oak Burial Park.

CRISAFI — In Victoria on Nov. 2, 1960, Dominic Crisafi, aged 76 years, of 1802 Chambers Street; born in Italy and resident here since 1911.
Prayers will be offered on Friday, Nov. 4 at 7 p.m. in McCall Bros.' Floral Funeral Chapel, corner of Vancouver and Johnson Sts., and Mass will be celebrated in St. Andrew's Cathedral Saturday at 9.30 a.m. Interment in Hatley Memorial Gardens.

DICK—Suddenly in Kent, Washington, on Nov. 2, 1960, Thomas Simon Dick, aged 28 years; late residence, 1 Cooper Road. He leaves his son, Perry, and his mother, Mrs. Agnes Dick, at the residence; brothers and sisters.
Prayers will be offered in the Sands Mortuary Limited, "Memorial Chapel of Chimes," on Sunday, Nov. 6, 1960, at 8 p.m. Mass will be celebrated in Our Lady Queen of Peace Church, Old Esquimalt Road on Monday, Nov. 7, 1960, at 9 a.m., Rev. Father Lewis MacLellan celebrant. Interment in the Songhees Cemetery.

EDWARDS—At the residence, 1880 Ruby Road, Gordon Head, on Nov. 1, 1960, James Bernard Edwards, aged 82 years, formerly of Rocky Point; born in Bedingfield, Suffolk, England. He leaves his wife, Kate, at the residence, and one sister, Mrs. Margaret Cracknell, in England; also one niece, Miss Mabel Clarke of Vancouver, B.C., and several nieces and nephews in England.
Funeral services will be held in McCall Bros.' Floral Funeral Chapel, corner of Vancouver and Johnson Streets, on Friday November 4, at 3.30 p.m., Rev. Canon H. M. Bolton officiating, followed by cremation.

FINNERTY — John Thomas Finnerty, aged 76, of Saratoga Beach, V.I., passed away Oct. 31, 1960; born in London, England, and came to Canada in 1898, homesteading in Saskatchewan in 1903, retiring to Victoria in 1948. Survived by his devoted wife, Elenor, at the residence; one daughter, Mrs. E. (Mary) Berg, Pierceland, Sask.; sons, John L., Saratoga Beach; Edwin, Swan River, Man.; Arthur, Victoria; David and Lawrence, Calgary; sister, Louise, Victoria; brothers, George, Victoria, and Peter of Rosetown, Sask., and 18 grandchildren.
Funeral services will be held from Piercy's Funeral Home, Courtenay, conducted by Rev. R. Fenn, on Friday, Nov. 4, at 2 p.m. Pallbearers: sons John, Ed, Art, Dave, Lawrence, and grandson, Patrick.

GRAHAM—On Nov. 3, 1960, at the residence, 1186 Camrose Crescent, William Herbert (Bert) Graham, aged 74 years; born in Victoria, eldest son of the late Saanich councillor, William Graham. He leaves his wife, Harriet; one daughter, Mrs. H. C. (Mildred) Prescott of Nanaimo; two grandsons; two brothers, Cecil and George, both of Victoria; two sisters, Miss Clara V. Graham of Victoria and Mrs. W. A. (Alice) Gardiner in Seattle; also numerous nieces and nephews. He was well known as a painter and interior decorator in Victoria.
Funeral services will be held in McCall Bros.' Funeral Chapel, corner of Vancouver and Johnson Sts., on Monday, Nov. 7 at 1.15 p.m. Interment in Hatley Memorial Gardens. Flowers gratefully declined.

HOBBINS — In the Veterans' Hospital, Victoria, on November 1, 1960, Rev. Joseph Henry Hobbins, aged 89 years, formerly of 3555 Fromme St., North Vancouver, born in Birmingham, Eng. He leaves his wife, Muriel; four daughters, Mrs. G. (Muriel) Clay of North Vancouver, Mrs. R. (Joan) Gadsby in Victoria, Mrs. E. (Dora) Rice of White Rock, B.C. and Mrs. K. (Joy) Smith of Victoria; fourteen grandchildren; and one sister, Miss Beatrice Hobbins, Manchester, Eng. He was a veteran of the Boer War and of First World War and was assistant Minister at St. Andrew's United Church, North Vancouver, B.C.
Funeral services will be held in McCall Bros.' Funeral Chapel, corner of Vancouver and Johnson Sts., on Friday, November 4 at 10.15 a.m. Rev. A. I. Avery and Rev. T. G. Griffiths officiating. Interment in Royal Oak Burial Park. Flowers gratefully declined.

HORAN—On Nov. 2, 1960, at St. Joseph's Hospital, Victoria, Mary Marjorie Horan, aged 78 years, of 1226 Hillside Avenue; a resident here since 1951, formerly of Saskatoon, Sask. She leaves her husband, Joseph, at the residence; two sons, Earl of Victoria and Joseph M. in London, Ont., and two grandchildren.
Prayers will be offered in McCall Bros.' Funeral Chapel, corner of Vancouver and Johnson Streets, Sunday, Nov. 6, at 7 p.m., and mass will be celebrated Monday at 9 a.m. in St. Andrew's Cathedral, Father M. T. O'Connell officiating. Interment in Royal Oak Burial Park. Flowers gratefully declined.

HUGHES—In Victoria on November 1, 1960, Captain Graham Otis Hughes, of 2954 Cedar Hill Rd., a native son of Victoria. He leaves his wife Rhoda Louise at the residence; one son, Nelson Milton of Edmonton, Alta.; two step-brothers, Capt. Harry Hughes, Victoria and William Arnold, also of Victoria. He was a member of the St. Andrew's Lodge No. 49 A.F. & A.M., and was a Master Mariner for the CPR for many years.
Funeral services will be held in McCall Bros.' Floral Funeral Chapel, corner of Vancouver and Johnson Sts., on Saturday, November 5th, at 3.15 p.m., Rev. T. Chapman officiating. Interment in Hatley Memorial Gardens.

## INDEX TO WANT AD HEADINGS


| Classification | No. | Classification | No. |
|---|---|---|---|
| Acreage for Sale and Wanted | 156 | Houses for Sale | 150 |
| Announcements | 14 | In Memoriam | 9 |
| Apartments for Sale | 152 | Listings Cancelled | 149 |
| Auto Body Work and Painting | 109 | Listings Wanted | 148 |
| Auto Repairs and Service | 108 | Livestock and Supplies | 92 |
| Auto Financing and Insurance | 110 | Lost and Found | 20 |
| Bands, Musicians and Orchestras | 32 | Machinery | 72 |
| Bicycles and Motorcycles | 66 | Male Help Wanted | 21 |
| Births | 1 | Male or Female Help Wanted | 25 |
| Boats and Marine | 80 | Marriages | 3 |
| Building Supplies | 61 | Miscellaneous for Sale | 82 |
| Burial Parks and Cemeteries | 13 | Miscellaneous Wanted | 83 |
| Business Opportunities | 145 | Miscellaneous to Rent | 138 |
| Business Personals | 40 | Monumental | 11 |
| Business Services | 36 | Mortgage Loans | 141 |
| Cards of Thanks | 8 | Moving and Hauling | 115 |
| Cars for Sale | 109 | Musical Instruments | 65 |
| Cars and Trucks Wanted | 112 | New Car Directory | 99 |
| Chicks, Poultry, Hatching Eggs and Supplies | 91 | Parts, Tires and Accessories | 107 |
| Coming Events | 15 | Personal Loans | 140 |
| Commercial Properties | 157 | Personals | 39 |
| Cottages and Campsites | 117 | Pets | 90 |
| Country Homes and Properties | 151 | Places to Visit | 16 |
| Dancing | 43 | Professional Services | 37 |
| Deaths, Funerals and Lodge Notices | 5 | Property for Sale | 154 |
| Education | 42 | Property Wanted | 155 |
| Engagements | 2 | Restaurants | 18 |
| Exchange Real Estate | 147 | Room and Board | 120 |
| Farms for Sale and Wanted | 158 | Rooms to Rent | 121 |
| Farm Implements | 74 | Rooms Wanted | 122 |
| Female Help Wanted | 26 | Salesmen and Agents | 22 |
| Flats and Apartments to Rent, Furnished | 128 | Sewing Machines | 68 |
| Flats and Apartments to Rent, Unfurnished | 129 | Situations Wanted, Male | 29 |
| Flats and Apartments Wanted | 130 | Situations Wanted, Female | 30 |
| Florists | 12 | Situations Wanted, Male or Female | 31 |
| Foreign Import and Sports Cars | 101 | Stoves and Furnaces | 67 |
| Fuel | 60 | Swaps | 84 |
| Funeral Directors | 10 | Teachers Wanted | 27 |
| Furniture | 62 | Timber | 81 |
| Garden Supplies | 74 | Tools for Sale or Rent | 73 |
| Halls, Stores and Offices to Rent | 137 | Travel | 38 |
| Hotels | 116 | Trade Schools | 41 |
| Housekeeping Rooms to Rent | 125 | Trailers and Trailer Parks | 111 |
| Housekeeping Rooms Wanted | 126 | Trucks | 106 |
| Houses to Rent, Furnished | 132 | TV, Radio, Sales and Service | 64 |
| Houses to Rent, Unfurnished | 133 | Vacation Guide and Summer Resorts | 118 |
| Houses Wanted to Rent | 134 | Wanted to Borrow | 142 |
| | | Wanted to Buy, Houses | 153 |
| | | Wanted to Rent, Miscellaneous | 139 |

## 5 DEATHS AND FUNERALS

LEONG YEW DANG—On October 30, 1960, in Victoria, B.C., Leong Yew Dang, in his 71st year, late of 660 Herald Street; born in China, and residing in Victoria for the past 40 years. He leaves his wife in China.
Funeral services will be held on Friday, November 4th, at 1 p.m. in the Thomson & Irving Funeral Chapel, Rev. Howard Ha officiating, followed by cremation.

McINNES — At Qualicum Beach, V.I., on Nov. 3, 1960, John McInnes, aged 85 years, formerly of Victoria, B.C. He leaves his wife Janet and daughter, Mrs. H. C. (Agnes) Good of Qualicum Beach and a son Roderick J. McInnes of Victoria.
Funeral service will be held at Qualicum Beach, Saturday, Nov. 5, 1960, at 2 p.m. Westwood Funeral Chapel, Nanaimo, are in charge of funeral arrangements.

ODDY—At the Veterans' Hospital on Nov. 2, 1960, Mr. John Albert Oddy, age 65 years; born in Yorkshire, England, and had been a resident of Victoria for the past 51 years, late residence, 2660 Foul Bay Road. Survived by his sister and brother-in-law, Mr. and Mrs. H. K. Perry, and nephew, K. J. Perry, of 2660 Foul Bay Road, and his aunt, Mrs. P. Mortimer of Victoria, B.C. Mr. Oddy was a veteran of the First World War, and a member of Pro Patria Branch of the Canadian Legion, B.E.S.L.
Funeral services will be held in the Sands Mortuary Limited, "Memorial Chapel of Chimes," on Saturday, November 5, 1960, at 1 p.m., Padre Douglas Kendell officiating. Cremation.

RUNKLE—In Vancouver on Sunday, Oct. 30, Violet, widow of the late Gordon Runkle of Vancouver, leaving to mourn her loss her devoted family of five children and 11 grandchildren and numerous friends.

SEMMENS—In Victoria on November 2, 1960, Colonel John Nelson Semmens, aged 81 years, of 2586 Dalhousie St.; born in Toronto, Ont., and resident here for two and a half years, formerly of Winnipeg. He leaves his wife, Laura Edith, at the residence; one sister, Mrs. K. Broadbent of Calgary, and one nephew, Mr. Harold Semmens in Vancouver. He was a prominent architect in Winnipeg for many years. He was colonel in the 78th Battalion in the First World War and was commandant at Camp Shilo in the Second World War.
The remains are being forwarded to Winnipeg for services and interment. McCall Bros., Funeral Directors Ltd., in charge of arrangements.

WALKER — Suddenly in Victoria, B.C., on Nov. 2, 1960, Mr. John Atkinson Walker, aged 58 years; born in Swan River, Man., and a resident of Victoria for 40 years, late residence 3274 Albion Road. He leaves his wife, Gulli, at home; his sister, Mrs. E. R. (Mildred) Owen, 905 West 38th, Vancouver, B.C.; step-daughters, Mrs. W. (Elsie) Haddow and Mrs. H. C. (Delores) Kyle of Victoria, B.C., and three step-grandchildren. Mr. Walker was a veteran of the Second World War.
Funeral services will be held in Funeral services will be held in the Sands Mortuary Limited, "Memorial Chapel of Chimes," on Saturday, Nov. 5, 1960, at 3.00 p.m., Rev. William A. Williams officiating. Interment in the Colwood Burial Park.

## 9 IN MEMORIAM

BOOTH—In loving memory of my dear wife, Lydia Mary Kingston Booth, who passed away on Nov. 4, 1954.
The depths of sorrow we cannot tell
Of the loss of one we loved so well.
And while she sleeps a peaceful sleep,
Her memory we shall always keep.
—Ever remembered by her husband, Margaret, George, Dorothy, Annie and John.

BOWLES—In loving memory of our dear son, Richard Allan Bowles, accidentally killed on November 4, 1954, at the age of 18 years.
There is someone who misses you sadly
And finds the time long since you went,
There is someone who thinks of you always
And tries to be brave and content.
Gone is the face we loved so dear,
Silent the voice we loved to hear;
'Tis sad, but true, we wonder why,
The best are always the first to die.
—Always remembered and sadly missed by his mother, brothers and sisters-in-law.

WEBB—In loving memory of our dear Dad, William A. Webb, who passed away Nov. 4, 1952. Also dear Mother, Ada G. Webb, who passed away June 4, 1957.
There is a tie death cannot sever,
Love and remembrance last forever.
—Their grateful family.

## 10 FUNERAL DIRECTORS

Three Funeral Chapels dedicated to Thoughtful and Understanding Service.

SANDS MORTUARY LIMITED
"Memorial Chapel of Chimes"
Quadra Street at North Park Street
Victoria, B.C. EV 3-7511

SANDS FUNERAL CHAPEL OF ROSES
Fourth Street at Sidney Avenue
Sidney, B.C. GR 5-2932

SANDS FUNERAL CHAPEL OF HEATHER
Colwood Corners, Colwood, B.C.
GR 8-3821

Thomson & Irving FUNERAL CHAPEL
Est. 1911 Formerly of Winnipeg
Dignified, Courteous Service at Moderate Cost
PRE-NEED AT NEED
SHIPMENTS
1625 Quadra Street Phone EV 4-2612

HAYWARD'S
B.C. FUNERAL CO. LTD.
Established 1867
The Hayward Family
Bruce M. Leyden, formerly of Calgary.
734 BROUGHTON ST. EV 6-3505

McCALL BROS.
"The Floral Funeral Chapel"
Their understanding service is complete in every detail.
1400 VANCOUVER STREET
EV 5-4465-66

CHAPLIN'S FUNERAL CHAPEL
Kindness, Courtesy, Service
980 Quadra Street EV 4-5512

## 11 MONUMENTAL

STEWART MONUMENTAL WORKS Ltd. Monuments since 1896. 1403 May Street. EV 4-3452.

VICTORIA MONUMENT, LIMITED "Memorials of Distinction" 740 Finlayson at Douglas. EV 2-5834

## 11 MONUMENTAL

MORTIMER'S
MONUMENTAL WORKS
ESTABLISHED 1877
"The Finest in Craftsmanship"
633 David Street EV 3-6421

## 12 FLORISTS

The POSY SHOP
In The Yarrow Bldg.
623 Fort Street EV 5-2475

BROWN'S
Flowers for Every Occasion
EV 4-6612, EV 4-3521 Nights

The Flower Basket
EV 2-6744
Fairfield Plaza, 1548 Fairfield

BALLANTYNE'S
EV 4-0555
One No.—3 Phones. Charge by Phone

## 13 CEMETERIES AND BURIAL PARKS

Royal Oak Burial Park
MUNICIPALLY OWNED
Plots from $85.00 to $115.00
Perpetual care included.
For further information
Phone GR 9-3213

## 14 ANNOUNCEMENTS

EVERY SUNDAY ENJOY COACH Lines' Scenic Mystery Trips. Big, warm, air-conditioned sceni-coaches leave the depot, 814 Wharf St., 1.30 p.m., return at 5. Stop to buy tea. Adults $1.65, children 85c. Phone EV 5-4411.

R. A. HOLTUM, N.D., B.T.A. (Naturopathic Physician) announces a change of address to No. 301 JONES BUILDING, 723 FORT. Appointments by telephone EV 3-4034.

TURN TO PAGE 7 AND SEE THE opening specials of Island Fish and Poultry.

## 15 COMING EVENTS

$ BINGO $
Boilermakers' Hall
802 Esquimalt Rd.
AVALANCHE BINGO
$50 this week on 15 games
2 $100 Jackpots at 52 and 58 calls
15 Games, plus 4 for 25c
EVERY FRIDAY, 8 P.M.
MUSIC — REFRESHMENTS

BINGO
ARMY, NAVY & AIR FORCE VETERANS' AUDITORIUM
1001 WHARF STREET
FRIDAY, NOV. 4, 8 P.M.
20 GAMES $1.00
2 JACKPOTS
$200 FOR 59 CALLS
LARGE CASH PRIZES
Extra Games, 4 for 25c
All Proceeds to Veterans' Charities

WOMEN'S BENEFIT ASSOCIATION, Review No. 1, annual bazaar and tea on Saturday, November 5, at Orange Hall, 725 Courtney St., opens at 2 p.m. There will be various stalls, home cooking, aprons and candy, novelties and fancywork. Guessing contest. Afternoon tea 40c including door prices. Everyone made welcome.

ONLY NICKEL BINGO IN TOWN
BINGO EVERY FRIDAY NIGHT 8 P.M. AT BRITANNIA LEGION, BLANSHARD AND CORMORANT. TWO JACKPOTS EVERY NIGHT. JACKPOTS UP TO $300. PROCEEDS TO VETERANS' WELFARE.

ATTENTION, TRADE UNIONISTS! The Victoria Labor Council banquet takes place in the Empress Hotel, Friday, Nov. 18, at 7 p.m. Banquet, floor show and dancing. Net proceeds to Senior Citizens' Housing Society. Tickets at council office, 615 Pandora. Phone EV 4-5331.

METROPOLITAN UNITED CHURCH W.A. annual bazaar, Pendray Hall, Sat., Nov. 5. Opens at 11 a.m. Turkey burger lunch till 1.30 p.m. Afternoon tea, 2 to 4.30 p.m. Stalls, home cooking, candy, children's wear and Christmas gifts.

THE ASSOCIATION FOR CHILDHOOD EDUCATION are holding a Rummage Sale in the Orange Hall on Courtney St. on Friday night, Nov. 4. Doors open at 6 p.m. Very good clothing and superfluities will be sold.

EVERY SUNDAY ENJOY COACH Lines' Scenic Mystery Trips. Big, warm, air-conditioned sceni-coaches leave the depot, 814 Wharf St., 1.30 p.m., return at 5. Stop to buy tea. Adults $1.65, children 85c. Phone EV 5-4411.

KLONDIKE NITE, FRIDAY, NOV. 4, at CCF Hall, Douglas St., 7 p.m. Games, home cooking, refreshments. Adults 25c. Students free. Proceeds to S. J. Willis Band Parents Auxiliary.

RUMMAGE SALE, JAMESON MOTORS, Friday, Nov. 4 at 7 p.m. Victoria Symphony Society, Women's Committee.

RUMMAGE SALE, NATIONAL Little League Booster Club, in C.C.F. Hall, 721 Courtney Street, Friday, Nov. 4, doors open 6 p.m.

TURN TO PAGE 7 AND SEE THE opening specials of Island Fish and Poultry.

## 16 PLACES TO VISIT

VISIT ANNE HATHAWAY'S COTTAGE. Genuine thatch cottage with 16th and 17th century furniture as in Stratford-on-Avon, England. Afterwards dine in Famous Olde England Inn. Luncheons and dinners $1.35, teas 75c. Open daily including Sunday. 429 Lampson. EV 2-8311.

## 20 LOST and FOUND

LOST BEIGE WALLET, HEAVY with papers and pictures. Reward. GR 9-3754.

FOUND, MAN'S WEDDING RING. Engraved Erling with Love, Lorna, 1951. EV 2-0176.

LOST LAST TUESDAY, BOY'S Timex watch with leather strap. EV 3-2887.

LOST — SEALPOINT SIAMESE kitten. Work Point area. Please call EV 4-6110. Reward.

LOST, BLACK AND WHITE PART Persian cat. James Bay, C.P.L. EV 4-6554.

LOST, BROWN LEATHER WALLET with railway pass. EV 6-3531.

LOST YOUR PET? HOMES wanted found. S.P.C.A., EV 3-0514.

LOST, CAMEO BROOCH. REWARD. EV 2-2600.

## 21 MALE HELP WANTED

GARDENER

TO TAKE CHARGE SMALL GARDEN IN OAK BAY. ONE BLOCK FROM BUS. YEAR-ROUND FULL-TIME JOB. WILL PAY GOOD SALARY TO EXPERIENCED, COMPETENT MAN.
IN APPLICATION STATE EXPERIENCE AND SALARY REQUIRED.
VICTORIA PRESS, BOX 369

SMALL LOAN MANAGER
Required by:
CANADIAN ACCEPTANCE CORPORATION LTD.
To enlarge their Consumer Loan Department. Openings are available in the principal centres of Western Canada. Preference will be given to applicants with 1 to 3 years' experience as Branch Manager or Assistant Manager with a Loan Company.
We offer a good starting salary, excellent employee benefits. Salary increases and advancement entirely on ability.
Apply to Canadian Acceptance Corporation Ltd., 1051 Fort St., EV 4-5123.

QUALIFIED MAN WITH REFERENCES for saw sharpening, grinding, block and key repairs and fitting. Phone Thursday afternoon or evening and Friday morning. EV 4-6156.

CAR HOP FOR STEADY NIGHT shift at Paul's Drive-In, 1900 Douglas. Must be able to drive truck. Apply between 2 p.m. and 5 p.m.

DISHWASHER FOR PAUL'S Crown House Restaurant. Apply 3075 Douglas Street between 12 and 8.

## 22 SALESMEN, AGENTS

WE HAVE TWO OPENINGS FOR real estate salesmen. We think we offer greater opportunities for success in this field through the added advantages of our land development and construction program. For appointment phone EV 5-2458, Byron Price, 1314 Quadra St.

GOOD OPPORTUNITY
Crew manager or top-flight salesman wanted for branch office of progressive direct sales firm in Nanaimo. Only those interested in direct selling need apply. Phone SKyline 4-9998 (Nanaimo).

UNUSUAL OPPORTUNITY FOR licensed real estate salesman, at Royal Oak Shopping Centre. Unrestricted area with good office and parking facilities. Please phone Gordon Hulme Ltd. GR 5-1154 (except Mon.) for interview.

## 25 MALE or FEMALE HELP WANTED

WANTED
INSTRUCTOR IN COMMERCIAL SUBJECTS
A male or female instructor is required by the Technical Branch, Department of Education, Victoria, B.C., to conduct a commercial training program under Federal-Provincial sponsorship in the Victoria area. The applicant should be competent in commercial subjects such as bookkeeping, typing, shorthand, office procedures and general business mechanics and have a pleasing personality and be of good character. The position is of a temporary nature and will commence in the very near future.
Starting Salary is $415 per month. Write or telephone to the Director of Technical and Vocational Education, Department of Education, Victoria, B.C., for application forms, returnable on or before November 18, 1960.

## 26 FEMALE HELP WANTED

WANTED
INSTRUCTORS FOR A PRACTICAL NURSING TRAINING PROGRAMME AT VICTORIA AND NANAIMO
Qualifications — Registered Nurse with a minimum of 5 years hospital experience, and preferably with one or more years teacher training and/or hospital supervisory experience. The selected person will be required to organize on pre-established lines, and conduct this programme which is offered under the joint sponsorship of the Federal and Provincial Governments.
Commencing Salary—Approximately $400 per month.
Form of application available from The Director, Technical and Vocational Education, Department of Education, Victoria, B.C.
Completed applications to be received not later than November 14, 1960.

ESQUIMALT MOTHERS AND housewives: Christmas will soon be here. Are you interested in part or full-time employment. This has prestige and is profitable and pleasant. If interested write Victoria Press, Box 1703. State age, schooling and any experience.

ARE YOU AN AMBITIOUS HOUSEWIFE who would like to earn money in your spare time while working from your own home? Must be able to spend 2 hours per day for above-average earnings. We have openings on our Home phone sales staff. EV 6-3751 for interview.

"AVON" OFFERS EARNINGS FOR present needs and Canada Savings Bonds for family security. Become an Avon Representative and earn this pleasant wage. Large Christmas profit possibilities. Phone EV 4-7345.

WANTED—EXPERIENCED SHIRT laundry presser, part-time. Apply in person to Mr. Randall, Individual Dry Cleaners, Oak Bay Junction, 1536 Fort Street.

HOUSEKEEPER - COMPANION for elderly couple; light housework and cooking; no washing. Comfortable room; good district, on bus route. Victoria Press, Box 370.

EXPERIENCED WAITRESSES. Paul's Crown House, 3075 Douglas. Must be able to work any shift. Steady employment. Apply between 12 and 8 p.m.

ATTENTION SAANICH MOTHERS and housewives. If you are interested in part or full-time work, under pleasant conditions, please write Victoria Press, Box 1708.

BABY SITTER REQUIRED. UNWED mother preferred. Live in. EV 2-5963 after 6.

## 26 FEMALE HELP WANTED

WANTED, RELIABLE BABY-SITTER, days. Central Junior High district. EV 2-2689.

## 29 SITUATIONS WANTED MALE

Wanted Jobs for Needy Men
HARBOR LIGHT CORPS
(The Salvation Army)
EV 4-3396

MIDDLE - AGED UNIVERSITY educated married man requires permanent position as superintendent and caretaker of apartment block or clerk in hotel or any suitable work. Best references. EV 5-2209.

RETIRED CIVIL SERVANT WISHES part or full-time work. Phone GR 7-3348.

I AM 16, GLAD TO WORK AT ANY odd jobs you have to offer. Gardens, cleaning basements, paint, anything anytime. Truck available for loading rubbish. Gary, EV 6-4893.

MARRIED MAN WOULD LIKE TO get established on V.I., experience in warehouse and office. Willing and capable of undertaking anything. Victoria Press, Box 1701.

YOUNG MAN CONVALESCING from back operation wants any kind light take-home work. Phone Ken, EV 5-0661.

EXPERIENCED CARPENTER wants finishing, framing, alterations or repairs. All work guaranteed. EV 5-2430.

ELDERLY MAN WANTS PART-time work, 3 or 4 days week. Will do anything, good worker. Victoria Press, Box 1711.

HANDYMAN, BRICK, CEMENT work, rough carpenter and garden work. Reasonable rates. EV 4-0050 after 7 p.m.

CARPENTER FOR FRAMING, finishing and renovation work. Reasonable rates. EV 3-1315.

CARPENTER REPAIRS, ALTERATIONS. No job too small. Call EV 2-5216.

YOUNG NAVY VETERAN, TRAINED mechanic, adaptable, try anything. EV 4-2585.

PLUMBING, ALTERATIONS, REPAIR. All work guaranteed. Reasonable. GR 8-2235.

OLD COUNTRY PAINTERS, BIG or small, we paint them all, just call GR 8-4382, GR 8-2843.

NEARLY 18 - YR - OLD BOY urgently in need of work. Will do anything. EV 5-7839.

REASONABLE GARDENING, ETC. EV 4-3586.

PLUMBING JOBS, REPAIRS. $2 hour. EV 5-8329.

DIGGING, GARDEN WORK, GUARANTEED job. Reasonable. GR 7-1081.

DUTCH GARDENER WANTS ANY kind of garden work. GR 5-2808.

YOUR HOUSE AND FURNITURE repairs. Reasonable rate. GR 9-4654.

CLEANING GUTTERS, GARDEN work or any odd jobs. GR 9-5884.

EXPERIENCED ENGLISH CARPENTER requires work. EV 3-8959.

CARPENTER REPAIRS, BUILT-ins, finishing, etc. Phone GR 7-2014

2 YOUNG FELLOWS WISH WORK. Have a power saw. GR 8-2874.

EXPERIENCED PAINTER, WORK guaranteed. Phone EV 5-8953.

CARPENTER, MAINTENANCE, etc. Please phone GR 8-4481.

## 30 SITUATIONS WANTED FEMALE

RETIRED WIDOW, RESIDING IN Manitoba, available as companion-secretary to lady going south for winter. References exchanged. Reply Victoria Press, Box 1671.

KITCHEN, BATHROOM WALLS and ceilings cleaned, also general housework. $1 per hr and bus fare. EV 2-5216.

CAPABLE MIDDLE-AGED WOMAN seeks employment as housekeeper for single lady or in home without children. GR 9-4939.

OFFICE ASSISTANTS (V.I.) PH. EV 3-6021 for part-time office help, stenos, clerks, machine operators. J. R. Pipes, mgr.

HOUSEKEEPING IN NICE HOME for middle-aged congenial man. No small children. Reply Victoria Press, Box 1699.

I HAVE NURSING EXPERIENCE, will care for child in my home while parents work. Prefer baby. Phone EV 4-5887.

ALL TYPES OF FLOORS EXPERTLY cleaned, waxed and polished by machine. Homes our specialty. Gregg's, Established 1920. EV 4-5023.

RESPONSIBLE GIRL 17, DESIRES baby sitting, days, references. Ph. EV 2-7188.

EXPERIENCED SALES CLERK requires steady employment. References. EV 5-2209.

LADY WISHES STEADY HOUSEKEEPING position for congenial gentleman. References. EV 2-8948.

WILL BABY SIT, MY HOME, Haultain and Fernwood district. Ph. EV 6-1261.

CHILD CARE MY HOME, DAYS, near St. Joseph's Hospital, $35 monthly. EV 4-2323.

CHILD CARE, DAYS, MY HOME, Belmont Park. Ages 3 to 5 years. GR 8-3795 after 9 a.m.

WILL LOOK AFTER 1 CHILD, MY home. EV 5-3507.

RELIABLE ADULT BABY-SITTER, days, evenings. EV 3-2253.

NURSING CARE $1 PER HOUR, day or evening. EV 3-2393.

HOUSEWORK WANTED. $1 HOUR plus bus fare. EV 5-1040.

DAY CARE FOR CHILD, CEDAR Hill - Blenkinsop. GR 7-3429.

RELIABLE BABY-SITTER, ADULT. Phone EV 3-0159.

## 36 BUSINESS SERVICES

### ASPHALT PAVING

E & E
CONSTRUCTION AND PAVING LIMITED
COLORED
ASPHALT
BLACKTOP
FREE ESTIMATES
541 Herald
EV 6-2611

IDEAL PAVING CO., LTD.
3001 Douglas Street EV 2-7612

Jet Black Top Paving Co.
GUARANTEED WORK
Most Convenient Terms EV 2-9436

## 36 BUSINESS SERVICES

O.K. PAVING
FREE ESTIMATES—EASY TERMS
760 Topaz EV 5-1812

### BRICKLAYERS

ALL TYPES OF MASONRY WORK. H. A. (Sandy) Ormiston. EV 4-6777.

### BULLDOZERS

BULLDOZING AND CLEARING, road grading and backfilling. The right machine for every job. JOHN D. KISSINGER JR. EV 3-8425 Days EV 2-3947 Nights

J. HENSON — BULLDOZING, loading, grading. GR 9-4234 or EV 5-0609.

BOB SOUTHWELL, BULLDOZING. Free estimates. EV 5-1132 anytime.

### CARPENTERS

GILMOUR CONST.
See ad under cement and contractors. GR 7-1606, EV 4-3486.

OFFICE AND STORE CABINETS and alterations. Registered tradesmen. John's Construction and Woodworking. EV 2-8036. 24-hour service.

HOME REPAIRS, PLASTER broken glass, plumbing, hotwater tanks, leaky roofs, foundations, houses raised. EV 2-4644.

CARPENTER REPAIRS, ALTERATIONS, gutters, stairs, tile and cement. H. Pistell. EV 2-8602.

CARPENTRY, CABINETS, CEMENT. EV 5-4708 after 5 o'clock.

### CARPETS AND LINOLEUM

HOURIGAN'S CARPET & LINO. Supplied and installed. Estimates free. 715 Pandora. EV 6-2401.

CARPET CLEANING SPECIALISTS. Air Mist Ltd. EV 4-4952.

### CEMENT

GILMOUR CONST.
Cement work of any kind, new or old, guaranteed. Steps, patios, etc. GR 7-1606 — EV 4-3486

SEWER, DRAIN TILE, CEMENT. Guaranteed cement contractors. Politano & Birkett EV 4-8306. GR 9-2885.

FARMER CONSTRUCTION LTD. GUARANTEED CONCRETE WORK, ROCK BLASTING, SEWERS AND DRAINS, ETC. PHONE EV 4-0511.

ANYTHING IN CONCRETE. PRECAST septic tanks, compressor, concrete breakers, rock drills, A-frame work. Norm Trace. GR 9-3671.

CEMENT, SEWERS, DRAIN TILE work. Robert Lowe, EV 5-6142.

### CLEAN-UP SERVICE

PACIFIC CLEAN-UP. WE CLEAN basements, yards, garages, compost heaps; rubbish hauled away. Very reasonable. Day or night. EV 4-4360.

RUBBISH HAULED, BASEMENTS cleaned. EV 4-6718 after 5 p.m.

GARBAGE TAKEN ANY PLACE anytime. Island Junk. EV 3-0343.

### CONTRACTORS

GILMOUR CONST.
REPAIR DEPT.
Rumpus Rooms, Additions.
Cement Work.
General Repairs.
IMMEDIATE ATTENTION
Anytime. EV 4-3486 or GR 7-1606

STOCKTON CONST.
NHA or conventional homes.
Repairs and Alterations.
Cabinet Work a Specialty.
EV 4-9924

KASAPI CONSTR.
NHA or Conventional Homes.
Also additions, alterations, etc.
Phone EV 5-5614.

Farmer Construction
Repair Department. EV 4-0511
Prompt Service.

G. H. WHEATON LTD.
Repairs, Alterations. EV 2-2159

A. J. BARR, LTD.
HOUSE REPAIRS, DRAINS, DRIVEWAYS, EXCAVATING, ROCK BLASTING. $1,000 job costs $34 per month. GR 9-2581, GR 9-1440.

FRAMING, ALTERATIONS, KITCHEN cabinets, repairs of all kinds. Call us for reasonable rates and guaranteed work. EV 5-6586, GR 7-1692.

NEEDS CONSTRUCTION
Lowest priced homes and home improvement in Langford. GR 8-2736.

HOME BUILDER AND REPAIRS. Tschritter Bros., GR 9-6643.

HOME BUILDING REPAIRS. H. E. Fowler & Sons, Ltd. EV 5-2496.

### DRESSMAKING

DRESSMAKING AND ALTERATIONS—Fittings done in your home. Dressing gowns a specialty. Excellent workmanship. GR 5-2816.

DRAPERIES, CUSHIONS, BEDSPREADS, slip covers. EV 3-6930.

### ELECTRICAL CONTRACTORS

FREE ESTIMATES
Complete wiring installation. Older houses rewired. J. McCoy, GR 9-5931.

NORM ELLIS, COMPLETE WIRING service. Day or night. EV 2-9752.

### FLOORING AND FLOOR SANDING

ALL TYPES OF FLOORS EXPERTLY cleaned, waxed and polished by machines. Homes our specialty. Gregg's, established 1920. EV 4-5023.

M. & M. FLOOR CO. LTD. FLOOR laying, sanding, finishing. Free estimates. EV 6-3078, GR 9-2053.

### GUTTER CLEANING

GUTTERS DOWNPIPES
Cleaned, Repaired and Renewed
EV 3-3915
MODEL SHEET METAL
2010 DOUGLAS STREET

GUTTERS CLEANED, REPAIRED, tile drains, basement waterproofing. Guaranteed work. Phone EV 6-3619.

GUTTERS CLEANED, REPAIRED. Phone EV 5-0667 or EV 6-5053.

### HAIRDRESSERS

FINNERTY'S BEAUTY SALON & BARBER SHOP
EV 4-3625
Corner of Head St., Esquimalt Rd.

TYRRELL'S BEAUTY SALON
Hair Styling Specialists
609 Courtney Street EV 3-6831

DUTCH BEAUTY SALON
"Vapo" Steam Permanent
EV 5-8414 1009 Blanshard Street

HALF PRICE PERMS. NEW RAY Beauty, 920 Pandora. EV 4-3644.

MARGO BEAUTY STUDIO
GR 7-3732 Shelbourne Plaza

DOMINION HAIRDRESSING Salon, Dominion Hotel. EV 4-4136.

### HOME IMPROVEMENTS

MODERNIZE YOUR HOME With Stucco
Also old stucco resurfaced like new. Call Frank's complete home-modernizing service for free estimates and financial arrangements. Work guaranteed. EV 3-7642.

## 36 BUSINESS SERVICES

THE CLASSIFIED AD IS A SALESMAN that can sell anything from a castle to a kite.

### LANDSCAPING

Barker Landscaping
FREE ESTIMATES EV 2-8323

CARLSEN LANDSCAPING
FREE ESTIMATES — EV 3-6483

LANDSCAPING, LAWNS, ROCK work, etc. Mulholm. EV 2-0237.

### LAWN MOWER AND SAW SERVICE

JACOBSEN
Finest Power Lawn Tools
LOU'S LAWN MOWER SERVICE
Key's Cut — General Sharpening
EV 5-2714 642 Cormorant

ENJOY
A REED SHARP TOOL
COOK and VIEW EV 3-8324

### PAINTERS and DECORATORS

Island Decorators
PAINTERS PAPERHANGERS
SPRAY PAINTING
CONVENIENT TIME PAYMENTS
Phones:
Day EV 3-9059 NIGHT EV 2-1479

MAY I BE OF SERVICE TO YOU? Order now at special rates. Paperhanging, painting, repairs, etc. Guaranteed, clean, fast, efficient. Tommy Harker. EV 3-8773.

WEBB & SON
EV 4-6827. Paperhanging, painting. Quick, clean, reliable. First-class workmanship. Thirty years' experience Victoria. Terms if desired.

WALLS WASHED BY MACHINE. Deterger-Glide Wall Cleaning Service. No mess. Costs less. EV 3-4374.

$10 UP — ROOMS PAPERED OR painted. Stucco painting. D. Smythe. EV 2-3837.

GREGG'S PAINT WASHING DEPT. Kitchen, bathrooms, etc. 38 years' experience. EV 4-5023. Estimates.

PAINTING, DECORATING PAPERHANGING. Reasonable rates. Phone GR 7-3519

PAINTING AND DECORATING. Reasonable rates, satisfaction guaranteed. Terms. EV 2-7885.

PAINTING AND PAPER HANGING. Reasonable rates. EV 4-6707, EV 2-0556.

C. T. LONGMAN DECORATORS. Painting, spraying, paperhanging. Free estimates. Phone EV 6-2815.

J. G STRANDLIE, GR 7-2032
PAINTER, PAPERHANGER
FREE ADVICE—SENSIBLE RATES

FARWEST PAINTS LTD.
Distributor Pliltone Plastic Flat Finish EV 5-9911

INTERIOR, EXTERIOR PAINTING. Free estimates. EV 3-0904 after 6.

G. DAVIDSON, PAINTING, QUICK service. $10 a room up. EV 3-3775.

$10 PAINTS CEILINGS AND walls of average room. EV 2-4758.

### PHOTO ENGRAVING

PHOTO ENGRAVING
Half Tone, Line and Color Engraving. Commercial Art.
ISLAND ENGRAVERS
649 Pembroke, Just Below Douglas
Phone EV 2-8831

### PLASTERERS

MODERNIZE YOUR OLDER-TYPE house. Plaster and stucco done by experts. New gutters, steps, kitchen cabinets, etc. Financing can be arranged. Phone GR 9-6710 or GR 7-3377.

### PLUMBING AND HEATING

PITT & HOLT LTD.
J. WELHAM, Prop.
Plumbing, heating, installations, furnace repairs, sheet metal work, oil burners and appliances. Financed under home improvement plan. 602 Esquimalt Rd. EV 3-7413.

ESQUIMALT PLUMBING AND Heating. Baseboard radiators a specialty. Chas. Ricketts, EV 5-3946.

BROWN'S PLUMBING
24-hr. service. EV 2-2747, GR 9-5641. Repairs, remodelling. Reasonable.

MASTER PLUMBER, $1.25 HOUR. Free estimates. EV 5-4854.

### ROOFING AND INSULATION

Parker Johnston Ltd.
1314 BROAD ST. EV 2-8181
Roofing installation at its very BEST. Over 40 years combined experience to stand the TEST.

DUROID, ASPHALT AND CEDAR shingle coating. Repairs and metallic asphalt pressure coating. Hickey Bros., applicators. Victoria Agent R. A. Green Lumber Co. EV 5-9774.

VICTORIA ROOFING AND INSULATION COMPANY
917 FORT
EV 2-2331 EVENINGS EV 4-4818

ROOFING, SIDING, INSULATION, ROOF AND GUTTER REPAIRS.
CAPITAL CITY ROOFING
1920 OAK BAY EV 3-5911

### SHAVER REPAIRS

SHAVERS SHARPENED, LOWEST rates. Shaver Clinic, 800 Yates.

### TREE SERVICE

SCIENTIFIC PRUNING, SPRAYING fruit and shade trees. Trees felled. Chemical spraying, brush, grass, weeds. Chas. A. Cowie. Tree Surgeons, Ltd.) Licenced and insured.) EV 2-1676; eves., EV 3-1668.

CAPITAL CITY TREE EXPERTS. EV 3-6452, EV 3-1805.

COMPLETE TREE SERVICE. Free estimates. EV 2-1171, EV 2-2032.

TREE SERVICE, 20 YRS' EXP Free estimates. EV 5-6547.

TREES, HEDGES TRIMMED (trucked away). Estim'tes. EV 5-4965

### WASHING MACHINE

"BEATTY" WASHER, AUTHORIZED PARTS AND SERVICE. QUADRA APPLIANCE SERVICENTRE, 3514 QUADRA. PHONE EV 5-6422.

KER ELECTRIC, AUTHORIZED Beatty Service, 1119 Fort. EV 2-3425.

## 37 PROFESSIONAL SERVICES

### CHIROPRACTIC

G. H. McLEAN, D.C.
Chiropractor
884 Fort Street, Corner of Quadra
Office EV 5-0923; res. EV 5-0585

J. T. BEESLEY, D.C.
2907 Douglas St. EV 6-1241

### HEARING AIDS

W. HUMPHREY GOLBY
Beltone Hearing Aids
1207 Douglas Street EV 5-3103

### PRIVATE DETECTIVES

VICTORIA'S OLDEST LICENSED and bonded private detectives.
NATIONAL INVESTIGATION AGENCY LTD.
Advice Free and Strictly Confidential
24-Hour Service EV 4-2814

VICTORIA DETECTIVE AGENCY
24-Hour Service EV 3-7264
"Confidential Free Consultation."

## 39 PERSONALS

WANTED—PARTY INTERESTED in joining large ocean going auxiliary sailing vessel on trip to Caribbean. Must have sufficient funds to participate in provisioning ship and sharing expenses until Southern charter work started. Genuine opportunity to combine business with pleasure. Victoria Press, Box 1705.

WE ARE FIVE WELL BEHAVED children, 4 of us go to school. We want to be together in a home but we are split up. Please help us. Daddy will pay for us. EV 6-2623 between 10.30 a.m. and 12 noon.

ALCOHOLICS ANONYMOUS
Having trouble with your drinking? Contact Alcoholics Anonymous at EV 3-0415 or P.O. Box 1, Victoria, B.C. Confidential.

ARE YOU LONELY? SEEKING true companionship and marriage? Free particulars, Box 1282, Drumheller, Alta.

THOSE INTERESTED IN FORMING a sport parachuting club, please write G. Walker, 824 McClure, giving phone number.

## 39 PERSONALS

DRIVING TO ONTARIO, LEAVING Nov. 14. Anyone interested in sharing expenses, please phone EV 2-1068.

## 40 BUSINESS PERSONALS

Contact Lenses
SEE OBJECTS IN TRUE SIZE WITH CONTACT LENSES
Easy Budget Terms
Come in for free booklet about contact lenses or write—
MAYCOCK OPTICAL
DISPENSARY, LTD.
1327 Broad at Johnson — EV 4-7651

HAIR GROWTH
SCALP TREATMENT
"Firth of Fort"
330 Yarrow Bldg. Est. 1918)

ROCKHOUND SHOP — LAPIDARY machinery, slabbing, polishing, jewellery, findings. 1385 Hillside. Ph. EV 6-2032.

YOUR DOUBLE-BREASTED SUIT can be made single-breasted. See Morisse, 691 Burnside. EV 3-2038.

BIRKS JEWELLERS
Complete guaranteed watch repair service, 706 Yates. EV 2-4241.

FUR REPAIR SERVICE
Remodel, repairs. Call, delivery. Paul, 205 Beach Drive. EV 2-3380.

J. COOPER, TAILOR, ALTERATIONS, repairs. 635 Fort. EV 3-4693.

PARKING, CITY CENTRE. Dominion Motors, EV 5-3012

LA BARR'S FOR BRASSIERE AND girdle fittings. 732 Fort. EV 2-3332.

FYFE CLEANERS
3460 Quadra EV 4-2214, EV 4-8319

## 42 EDUCATION

SCHOOL PROBLEMS SEE THE B.C. Curriculum Guide with World Book. A. A. Ferguson, EV 5-5960.

CAROL KINDERGARTEN, 4 TO 5 years old, 9.30 to noon. Reasonable. Phone EV 5-1258.

SPROTT-SHAW SCHOOL OF COMMERCE, 1012 Douglas St. EV 4-8121.

## 43 DANCING

ACADEMY BALLROOM DANCING classes. Private lessons. Special Latin-American class Mondays. Ph. EV 3-1643, 1012 Douglas.

EILEEN'S SCHOOL OF DANCING. Ballet, tap, baton twirling. Baby class. 648 Cormorant. Res. EV 3-8247.

## 60 FUEL

### COAL

THE BRAND
That Is In
DEMAND
DIPLOMAT
(Forestburg)
COAL
AVAILABLE FROM THE FOLLOWING DEALERS:
Richard Hall & Sons, Ltd.
Kingham-Gillespie Coal Co., Ltd.
Painter's Acme Fuels, Ltd.
Cameron Active Fuels, Ltd.

PLANER ENDS
$7 PER CD.; $10 1½ CDS.
DRY, $8 CD.; $12 1½ CDS.
12 SACKS DRY KINDLING
DEL. IN BASEMENT, $5
COAL SPECIAL
VICTORY LUMP
$19.35 TON
Pres-to-Logs and Packaged Coal now available for pick-up service at our new location, 2333 Government Street, yard entrance on Douglas Street (next to the Dairy Queen).
HARKNETT FUEL LTD.
EV 4-2647 — EV 4-9381
2333 GOVERNMENT

FOR A REAL TREAT—IN HEAT
"MIDLAND" COAL
DRUMHELLER'S FINEST
12 SACKS DRY KINDLING
DELIVERED, $5
Cameron Active Fuels
723 CORMORANT STREET
EV 3-3121
Associated With
Kingham-Gillespie Coal and Oil
613 FORT STREET
EV 3-1124

WHY SLAVE WITH WOOD?
CLEAN ALBERTA SOOTLESS
DIPLOMAT COAL
Ideal range. Nut, $16 ton; egg, $18.25; lump, $19.35. Bags kindling, Pres-To-Logs.
RICHARD HALL & SONS
746 Fort Street EV 4-1431

### WOOD AND SAWDUST

ISLAND FUEL
Dryland Fir Wood
Blocks and Slabs
2½ CORDS $12.00
5 CORDS $23.00
EV 2-3834 - EV 2-1973
SHAWNIGAN FUEL

FREE — WOOD — FREE
12-inch plywood, bone-dry planer ends; guaranteed 100% fir and dry. Good for starting fires and stove. One week.
Only Handling Charge
1 Cord $4.00 ALL FIR 2 Cords $5.00
HILLCREST FUEL
EV 4-3015 ANYTIME

WOOD — WOOD
MILLRUN SPECIAL
2½ Cords $4.25
3 Cords $5.25
BEST FUEL CO.
Phone EV 4-5524

"CLEAN COARSE DRY
100% FIR SAWDUST
Cut from Dryland Douglas Fir logs
Guaranteed ready for immediate use
3 UNITS BLOWER, $14
Sooke Fuel Co. EV 2-2211

Honeymoon Bay Fuel
100% Fir Blocks and Slabs, 12"
Excellent Quality
2½ Cords $12.0[illegible]
EV 4-8725

KILN DRY 100% FIR PLANER ENDS
2x4, 2x6, 2x8, etc. 12" lengths.
Hand-picked, no rubbish
1 Cord $7 — 1½ Cords $10
SOOKE FUEL. EV 2-2211. EV 3-8[illegible]

HAND-PICKED FIR
Del. Langford, Colwood and Sooke
2½ CORDS $14
Bone Dry Cedar, 2½ Cords, $7
BASI BROS. EV 4-678[illegible]

100% HAND-PICKED DRYLAND fir slabs and inside blocks, 2½ cords $12. Langford, Colwood, Happy Valley. We handle Pres-to-Logs. Jogindar Lumber Co. GR 8-2621.

BUSHWOOD
Fir, alder and maple
D. Knowles
GR 8-2570 or GR 8-2843

BONE DRY CEDAR, FURNACE starting fire. 3 cords $7. EV 3-8[illegible]

FIR BUSHWOOD DEL. 2 CORDS $25. GR 8-2268.

Save Money . . . Get Better Results. . . Ask for Our Special 6-Time Rate for Your Next Classified Ad . . .

## 60 FUEL

THICK FIR BARK

Guaranteed All Hand Picked 2½ CORDS $17

12" Planer Ends, 1 Cord $7
1-2 Ft. Planer Ends, 2½ Cords $10

YOUR FUEL OIL REQUIREMENTS FOR FURNACE - STOVE HEATER

IDEAL FUEL CO., LTD.
PHONE EV 2-4622 PHONE EV 2-2832

CORDWOOD DOUGLAS FIR

This wood will last 35-40% more than ordinary millwood. This means you are not paying more than ordinary millwood. Ideal for furnace or fireplace, also 2 ft. for drum furnace.

1 CORD, $11 — 2 CORDS, $20

SAWDUST

100% FIR

We still have summer prices. Get your sawdust now before prices go up. Special prices for fill bin fertilizer sawdust.

2 UNITS, $6
ONE-DAY DELIVERY

DHILLON FUEL CO.
EV 3-8811 and EV 2-0459

YARD-DRY MILLWOOD

Stove length, medium block and slab. No cedar whatever. Good for kitchen, heater, furnace and fireplace. Ready to burn.

2⅓ Cords $11.95

100% FIR SAWDUST
COARSE, CLEAN, DRY
2 Units Blower $10.00
IMMEDIATE DELIVERY

WHOLESALE FUEL
EV 5-7611

YARD DRY WOOD

Seasoned wood from yard, medium size, 12-in. lengths. Good for all-round use.
1 Cord ........ $8.00
2⅓ Cords ........ Only $14.00

100% FIR SAWDUST
DOUBLE SCREENED AND DRY
2 UNITS BY BLOWER $12.00

Agricultural Sawdust
2 UNITS $6.00
Immediate Delivery

O.K. FUEL
EV 4-2452. — EV 5-1812

PRES-TO-LOGS
DELIVERED
½ Unit, 120 Logs $9.50
60 Logs $5.25

BARK
Hand - Picked
½ Cord $5.75
KINDLING
Plywood Ends, No Chopping
40c a Sack

WILLIAMS FUEL
EV 2-3395 Anytime

100% FIR MILLWOOD
Hand Picked
2⅓ Cords ........ $15.50
100% Screened Fir Sawdust
3 Units by Blower ........ $18

EMPIRE FUEL, LTD.
730 Pandora Avenue EV 2-2424
Night Phone GR 9-6944

DRY FIR CORDWOOD

Why should you struggle with wet sawdust and poor quality, small millwood? We have 12-inch dry Douglas fir cordwood, extra heavy. Ideal for furnace and fireplace; also 2-ft. for drum furnace.
1 CORD ........ $11.00
1½ CORDS ........ $16.50
2 CORDS ........ $20.00

POLZ HILLCREST FUEL
PHONE EV 4-3015 ANYTIME

PRES-TO-LOGS
1 UNIT
Delivered by Van in Driveway or Garage ........ $19.00
In Basement ........ $20.50

PHONE REID'S FUEL
EV 3-9662

BONE DRY 16" ALDER FOR fireplace. Also 16" oak. O.K. Fuel. EV 4-2452.

FIR BUSHWOOD, GOOD ALDER fireplace wood. EV 3-7095, EV 3-6127.

FIREPLACE ALDER CUT TO length. Phone EV 2-3019.

## 61 BUILDING SUPPLIES

CUBBON LUMBER
BUILDING SUPPLIES
(Formerly Drysdale's)
1720 COOK ST. EV 4-4411

GARAGE. Quality 12'x20', sturdy construction, with exterior of No. 2 Weldtex. Full price of only $265 includes tax and delivery in Greater Victoria area.

ROUGH CEDAR FENCE POSTS

| | 5-ft. | 6-ft. | 7-ft. | 8-ft. | 9-ft. |
|---|---|---|---|---|---|
| 4x4 | .70 | .83 | .97 | 1.11 | 1.25 |
| 5x5 | 1.09 | 1.30 | 1.52 | 1.74 | 1.95 |
| 6x6 | 1.56 | 1.87 | 2.18 | 2.50 | 2.81 |

DO-IT-YOURSELF FENCES Per ft.
Log Cabin Rail, 3 ft. high ........ 25c
Log Cabin Rail, 4 ft. high ........ 32c
Economy Picket, 3'6" high ........ 37c
Quality Picket, 3'8" high ........ 42c
Basket Weave, 3' high ........ 33c
Basket Weave, 4 ft. high ........ 42c
Fence Stain, per gallon ........ $2.95
Rent post-hole digger, per day 50c

PLANNING A RUMPUS ROOM? Use our free planning service. A phone call will bring our idea man to your home, at no obligation to you. He will build character into your play room, and save you money, too. Call now!

INSULATE YOURSELF WITH CUBBON'S HELP
Loose Fill Bag, cover 26 sq. ft. $1.55
Fiberglas, 2" 100 sq. ft. roll $7.05
Fleeceline, 2"x15x48, 70 sq. ft. $4.94
Aluminum Foil, 250 sq. ft. ........ 6.95
Aluminum Foil, 500 sq. ft. ........ $10.25

QUALITY GLIDDEN PAINT
Choose from 288 colors for your new interior finish. Take free color chip home with you.
Latex, per qt. $2.80 Per gal. $8.95

SPECIAL. 1x6 Clear Ranch Panel Shorts, at per M., only ........ $75.00

KITCHEN CABINETS, BATHROOM VANITIES, STORM DOORS AND WINDOWS MADE TO YOUR ORDER BY EXPERTS RIGHT ON THE PREMISES.

OPEN SIX DAYS A WEEK

FENCING FOR LESS
80' COMPLETE $15.50
12x20 CARPORT COMPLETE $77
COMBINATION STORM DOORS, $14.50

Saanich Lumber Yards
3041 DOUGLAS. EV 5-2488

FREE
Clay Fill. Delivery Charges Only.
Best road, driveway, gravel.
5 yds. ........ $9.00
7 yds. ........ $12.00
Good fill gravel, 7 yds. $10.90
We have drain rock, washed sand, pea, crushed rock. Immediate del.

NATIONAL TRANSPORT, LTD.
EV 5-9923 EV 3-7622

INTERLOCKING METAL weather strips. B. T. Leigh, 736 Newport. EV 3-9655.

## 61 BUILDING SUPPLIES

STEWART & HUDSON

Everything for the Builder

YOU SAVE DOLLARS

On fuel bills and be more comfortable with our low-cost insulation. Low-cost Aluminum Foil in handy 100-ft. rolls.

1-9 Rolls, each ........ $1.49
10-24 Rolls, each ........ $1.33
25 Plus each ........ $1.10
Zonolite, large bag ........ $1.55
Gyproc Wool, carton ........ $4.86
Fiberglas, carton ........ $6.95
Weatherstrip Door Sets—
Rubber on Wood, per set ........ $1.19
Foamflex on Wood, per set ........ $1.39
Door Sills or Sweeps ........ $1.25
Plastic Storm Windows—
3'x6' ........ 39c
8'x10' ........ 75c
Caulking Compound Tubes ........ 39c
Caulking Gun Applicator, rental 25c

Stewart & Hudson will give you months to pay for insulation on easy terms.

GO THE MODERN WAY

All Aluminum Town & Country Combination Door. Either screen or storm door—winter or summer self-storing feature . . . install it yourself with a screw-driver and 30 minutes—no cutting, no drilling, no fooling . . . right or left hand.

All sizes, each ........ $41.50
Grille for any Door ........ $7.00

NEW EASTERNER DOORS

Accordion folding door with strong steel grid frame, vinyl plastic finish in choice of three colors. Can be adapted to any height.

| | 1 Door | 3 or more |
|---|---|---|
| 32" wide | $12.95 | $11.95 |
| 38" wide | $14.95 | $13.95 |

COLOR TRED CEMENT PAINT

The popular and tested concrete floor paint, proven by years of hard use on basement floors, patios, concrete steps and walls. Genuine rubber base, easy to apply, paints on fresh concrete. No waiting. Eliminates dust. In attractive red, green, grey.
Per qt. ........ $2.85 Per gal. ........ $9.75

SPECIAL

7½" Foam Rubber Paint Rollers with handle, each only ........ 69c

FOR LARGEST SELECTION AND PRICES TO SURPRISE

on fir plywood cuttings, be sure and see our new stocks arriving weekly. All useful sizes.

MAHOGANY PLYWOODS

All No. 1, GRADE A/B

| | 1-9 Sheets | 10 Plus |
|---|---|---|
| 3x6x¼ Rotary | $1.44 | $1.29 |
| 32x8x¼ Rotary | $1.98 | $1.79 |
| 4x7x3-16 Vee Groove | $3.36 | $3.06 |
| 4x8x3-16 Vee Groove | $3.84 | $3.46 |
| 4x8x¼ Vee Groove | $4.48 | $3.98 |
| 4x8x¼ Plain | $4.16 | $3.75 |
| 4x8x¾ Plain | $11.20 | $10.20 |
| 4x8x¾ Ribbon | $14.40 | $13.95 |
| 4x8x¼ Sen V-Groove | $9.92 | $8.96 |
| 4x8x¾ Plain Sen | $19.20 | $17.20 |

BUILDING LUMBER

A Stewart & Hudson Specialty
1x6 Tongue and Groove, a good item for low cost homes and outbuildings, a graded economy product.
Per 1,000 ft. Sling Load
$21.85 $19.50

2x4 Dressed Fir/Hem — a graded economy product especially selected for its usefulness on many jobs.
1,000 ft. Sling Load M
$24.50 $22.50

2x4 Dressed 8 ft. studs, a popular seller and used in many utility type buildings.
Per 1,000 ft., consists of 188 pieces, $19.50

Here's real value for thrifty buyers —1x10 Cedar Shiplap in utility grade (No. 3). Passes NHA, VLA. While it lasts—
1,000-ft. lots ........ $39.00

For the discriminating buyer who wants the best, use 1x8 Cedar Shiplap. Easy to nail, lighter to lift outside walls, easier trimming, resists age and insects, etc. Best buying in years, now. Your choice of either Mill Run or a Straight No. 2 Grade. Priced only—
1,000 ft. ........ $55.00

Stewart & Hudson have the largest selection of building lumber that is produced in Fir, Cedar, Hemlock, to meet all buyers needs and specifications. Fast Island-wide delivery.

NEW

A fresh shipment of high quality selected cedar gutter, modern 4-step pattern, nice smooth finish for paint or stain. Good length assortment. Per ft. ........ 26c

CREDIT ACCOUNTS WELCOMED

FREE CATALOGUES

STEWART & HUDSON Ltd.
405 Gorge Road
EV 2-2171 EV 2-2612

Open Monday Through Saturday Until 5.30 p.m.

NEW ENLARGED PARKING

NOW IS THE TIME

Repair that furnace which needs attention—We have furnace liners, fire bricks and slabs. Fire clay and Devil's Putty. Brick and mortar. ALBITOL a cement additive that will ensure a permanent bond between old concrete and new, from any thickness down to feather edge.

Open Saturday till 1 p.m.
Customer parking lot.
Come in and browse.

ISLAND BUILDING SUPPLY COMPANY
375 GORGE ROAD EAST
Phone EV 2-5178
Opp. B.C. Electric Bus Depot

SHOP WHERE YOUR $ $ $ GO FARTHER

Open Saturday 9 a.m. to 1 p.m.
Lots of Parking Space.

ROCK BAY LUMBER CO. LTD.
EV 3-3821 327 Catherine St.

SAND AND GRAVEL, ROAD gravel and clay fill. O.K. Trucking Co., 760 Topaz. EV 5-1812.

# Television for Friday

Programs subject to last-minute changes by stations concerned.

| Time | CBUT Channel 2 | KOMO-TV Channel 4 | KING-TV Channel 5 | CHEK-TV Channel 6 | KIRO-TV Channel 7 | | KTNT-TV Channel 11 | KVOS-TV Channel 12 | Time |
|---|---|---|---|---|---|---|---|---|---|
| 8.00 | | Yankey Panky | Telescope | | | | Romper Room | Classroom | 8.00 |
| 8.30 | | Topper | Telescope | | Don Riley | | Romper Room | Frisky Frolics | 8.30 |
| 9.00 | | Movie | Dough Re Mi | | December Bride | | December Bride | December Bride | 9.00 |
| 9.30 | | Movie | Play Your Hunch | Romper Room | Video Village | | Video Village | In School Viewing | 9.30 |
| 10.00 | | Movie | Price Is Right | Romper Room | I Love Lucy | | I Love Lucy | I Love Lucy | 10.00 |
| 10.30 | | Way of Life | Concentration | Movie | Clear Horizon | | Clear Horizon | All Star Theatre | 10.30 |
| 11.00 | | Morning Court | Truth, Cons. | Movie | Love of Life | | Love of Life | Love of Life | 11.00 |
| 11.30 | | Love That Bob | It Could Be You | Movie | Two Serials | | Two Serials | Search Tomorrow | 11.30 |
| 12.00 | | The Texan | Jan Murray | Willi Taylor | Amos & Andy | | Scott and Eddie | Woman's World | 12.00 |
| 12.30 | Bazaar | Queen For A Day | Loretta Young | Willi Taylor | As World Turns | | As World Turns | As World Turns | 12.30 |
| 1.00 | Bazaar | About Faces | Wunda Wunda | Stage Six | Full Circle | | Full Circle | Charlie Chan | 1.00 |
| 1.30 | Cuisine 30 | Gateway | From These Roots | Stage Six | Houseparty | | House Party | Houseparty | 1.30 |
| 2.00 | Chez Helene | Day In Court | Room for Daddy | Stage Six | Millionaire | | Millionaire | Two Serials | 2.00 |
| 2.30 | Open House | Gale Storm | Here's Hollywood | Open House | Verdict Is Yours | | Verdict Is Yours | Verdict Is Yours | 2.30 |
| 3.00 | Open House | Beat the Clock | King's Queen | Open House | Two Serials | | Two Serials | Burns & Allen | 3.00 |
| 3.30 | Verdict Is Yours | Who Do You Trust | Sound Stage | CHEK Circus | Edge of Night | | Edge of Night | Edge of Night | 3.30 |
| 4.00 | News | Amer. Bandstand | Sound Stage | CHEK Circus | Divorce Hearing | | Connie Page Show | Susie | 4.00 |
| 4.30 | Friendly Giant | Amer. Bandstand | Sound Stage | Junior Roundup | Mr. Adam & Eve | Carousel | Life of Riley | Star Showcase | 4.30 |
| 5.00 | Tidewater Tramp | Capt. Puget | Clubhouse | Junior Roundup | J. P. Patches | | Brakeman Bill; | Fun-o-Rama | 5.00 |
| 5.30 | Fury | Rin Tin Tin | Burns & Allen | Fury | Kit Carson | | Popeye Theatre; | Fun-o-Rama | 5.30 |
| 6.00 | News; Father | News | Ivanhoe | News | News | Jefferson Drum | News | Fun-o-Rama News | 6.00 |
| 6.30 | Knows Best | Champ Bowling | News | Movie | Whirlybirds | Bengal Lancers | Silent Service | Comedy Hall | 6.30 |
| 7.00 | Time Out | Champ Bowling | Playhouse | Movie | Pony Express | News, Wthr, Spts. | Slade | Pantomime Quiz | 7.00 |
| 7.30 | Rendezvous | Funday Funnies | Dan Raven | Movie | Rawhide | Maverick | Rawhide | Vikings | 7.30 |
| 8.00 | Country Hoedown | Harrigan & Son | Dan Raven | Country Hoedown | Rawhide | | Rawhide | Tombstone | 8.00 |
| 8.30 | All-Canadian Jazz | Flintstones | The Westerner | All-Canadian Jazz | Route 66 | News | Route 66 | Route 66 | 8.30 |
| 9.00 | All-Canadian Jazz | 77 Sunset Strip | O'Connor's Ocean | All-Canadian Jazz | Route 66 | Sport; News | Route 66 | Route 66 | 9.00 |
| 9.30 | Danger Man | 77 Sunset Strip | O'Connor's Ocean | Danger Man | Pres. Countdown | Dangerous Robin | Pres. Countdown | Pres. Countdown | 9 45 |
| 10.00 | Have Gun | The Detectives | Michael Shane | Have Gun | Twilight Zone | News, Spt, wthr. | Twilight Zone | Date with Debbie | 10.00 |
| 10.30 | Sea Hunt | The Law & Jones | Michael Shane | Gunsmoke | Eyewitness | Decoy | Eyewitness | Date With Debbie | 10.30 |
| 11.00 | News, Sports | News | World Today | News | News; | Movie | Movie | News; Movie | 11.00 |
| 11.30 | Gunsmoke | Movie | Jack Paar | Movie | Movie | | Movie | Movie | 11.30 |
| 12.00 | Wrestling | Movie | Jack Paar | Movie | Movie | | Movie | Movie | 12.00 |
| 12.30 | Wrestling | Movie | Jack Paar | Movie | Movie | | Movie | Movie | 12.30 |

## 61 BUILDING SUPPLIES

MOORE-WHITTINGTON LUMBER Company Ltd.

"The Home of Building Ideas"

ALUMINUM DOORS

Smarten the exterior of your home and save fuel as well, with a Holiday Aluminum Storm Door $49.95 each

Aluminum Grills Extra.

PLYWOOD SPECIALS

2 pces. 60x54x¾ D S2S, use as Ping Pong Table, per set ........ $10.50
48x96x5-16 Special etch-wood, per sheet ........ $3.84
48x96x11-16 D Sanded Plywood, per sheet ........ $5.35

CHRISTMAS CUT-OUT PATTERNS

Get your patterns now and be ready to put up your Christmas display. Singing Angels, Santas, Sleighs and Reindeer ........ $1.00 each
Nativity Scene ........ $1.50 each

• • •

It's nice to have a man around the house. But even nicer if he's handy. Stanley Sabre Saw $56.00 only. Use this to cut out Christmas cut-out patterns.
Stanley ¼" 3-amp drill Only ........ $24.95
Stanley finishing sander Only ........ $42.50
Stanley 6½" Builders' Saw Only ........ $65.50

• • •

ECONOMY LUMBER

Buy now and save on this economy grade lumber. The ideal grade for small building. Boards—2x4—Shiplap and T & G in sling load lots, per M ........ $23.50

• • •

THE LATEST

For storm windows—make your own—use the newest ESKAYLITE — Soft and tough like polythene, clear as glass, per sq. ft. ........ 8c

• • •

At M-W see the newest in counter cutting blocks. Beautiful laminated hardwood, Priced for gift giving from $6.60 to $33.25.

• • • • • •

MONDAY TO FRIDAY
8 A.M. TO 5 P.M.
SATURDAY, 8 A.M. TO 12 NOON

LOTS OF FREE PARKING

Off Bay Just West of Government St.
2614 Bridge St.
EV 3-7106

WHY PAY MORE?

CARRIER LOAD SPECIALS
1"x6" Siding, Economy, M ........ $15.95
2"x4" Random, Economy, M ........ $19.95
1"x8" Premium Shiplap, M ........ $35.00
Duroid Hexagon Shingles. Any quantity. Per sq. ........ $9.95
210-lb. Sq. Butt ........ $10.95
4'x8'x⅛" D Hardboard ........ $1.49
4'x8'x⅝" No. 2 Ranch Panel ........ $4.25
4'x8' No. 2 Weldtex ........ $3.95
CEILING TILE—12"x12", 12"x24", 16"x16", or 16"x32"; white or ivory, 64 sq. ft. ctn $8.96
4'x8' Gyproc Panels ........ $2.16
4'x6', 7'x9' and 10' panels available.
½" copper pipe. Per ft. ........ 25c
9"x9" floor tile. Each ........ 8c
No. 1 pine Shelving, 1"x6", 11c per lin. ft.; 1"x8", 14c; 1"x12" ........ 22c
Outside white paint, gal. ........ $3.95
Zonolite loose fill ........ $1.49
Paint grade molding ........ ½ price
2"x6" door jambs, P.G., per set ........ $2.95

PLYWOOD — 4'x8' SHEETS

| Dee Grade | Sanded | Sheathing |
|---|---|---|
| ¼" | $2.70 | |
| 5/16" | | $1.99 |
| ⅜" | $3.70 | $2.60 |
| ½" | $4.85 | $3.25 |
| ⅝" | $5.85 | $4.25 |
| ¾" | $6.70 | $5.00 |

FREE DELIVERY
ON TRUCK LOAD ORDERS

LANGFORD BUILDING SUPPLY
Open 8 - 6 Daily Except Sunday
GR 8-1724
940 Goldstream Avenue

BUILDERS SASH & DOOR LTD.
350 GARBALLY ROAD EV 2-3171
Hardwoods, Plywoods, Cabinets
FREE ESTIMATES ON ALL YOUR BUILDING MATERIALS

## 61 BUILDING SUPPLIES

"RANCH-PANEL"

The handsome new siding designed to give "NEW" natural beauty to your home—

INSIDE and OUT!

ONE LOOK - and you'll want to "RANCH-PANEL" RIGHT AWAY!

You'll want to be first to "RANCHPANEL" your home the very moment you get your first look at this distinctive new siding. Sawn from specially selected CEDAR LOGS and graded to accentuate the naturally beautiful markings of British Columbia cedar, new "RANCH-PANEL" provides a delightfully different, unmistakably modern look wherever it is used.

WHEN YOU BUY SPECIFY "RANCHPANEL" SIDING

BRITISH COLUMBIA FOREST PRODUCTS LTD.
VICTORIA SAWMILL DIVISION

Fir, Hemlock and Cedar Lumber Products
Plywood
Cedar Shakes
PRES-TO-LOGS

Phone EV 5-3331
371 GORGE ROAD E.

BUTLER BROTHERS
409 Bay St.
NEXT TO V.M.D.

CEMENT TILE
CLAY TILE
CULVERT TILE
BRICKS
BRICK MORTAR
FLUE LINING
CONCRETE BUILDING BLOCKS, ALL SIZES
CEMENT
SAND

FOR THE PLASTERER
A Complete Line of Plastering Materials
SPECIALIZING IN LIME PUTTY
OPEN 7.30 A.M.
SATURDAYS 8 A.M. to 12 NOON

For Service You Will Appreciate Drive In or Phone
EV 5-8031

R. A. GREEN LUMBER CO., LTD.
BUILDERS' SUPPLIES
2891 DOUGLAS ST. EV 5-9774-5

TOP BUYS IN BUILDING SUPPLIES
PLYWOOD — BOAT LUMBER
MILLWORK — BAPCO PAINT
INSULATION — IT PAYS
WESTROC, ZONOLITE, GYPROC
FINISHING LUMBER
Easy to Park — Service Right Now

BUTLER BROS.
Keating X Road
READY-MIXED CONCRETE
DELIVERED 6 DAYS A WEEK
GR 4-1121

DOORS, PLYWOOD, HARDWARE. See our large selection of mahogany and other plywood for paneling or kitchen cabinets. Mahogany doors suitable for paint or stain start at $4.97. S. J. Peden Ltd., 562 Johnson. EV 5-6331.

## 61 BUILDING SUPPLIES

SHAWNIGAN LUMBER YARDS LTD.
2000 Government Street
"Quality at the Right Price"

A MONEY-SAVING SPECIAL WEATHERSTRIPPING

While our excess stock lasts, we offer:

| | Regular Price | Sale Price |
|---|---|---|
| Door sets rubber on wood | $1.75 | $ .99 |
| Door sets rubber on wood | 2.25 | 1.29 |

YOU CAN'T GO WRONG

When you protect and beautify your home with self-storing Aluminum Combination Storm and Screen Doors. These doors come complete with sliding glass in Aluminum frame, lock, handle, hinge, automatic door closer, and aluminum frame. Each ........ $49.95
Decorative Aluminum Grill for above.
Optional extra ........ $5.95 and $7.25

PICTURE FRAME MOULDINGS

Many sizes and patterns to choose from. Price 10c to 36c per lin. ft. See these mouldings on display in our showroom. Choose your own patterns and sizes.

INSULATION

Saves your fuel dollars and adds to the comfort of the whole family.
Zonolite—Pouring type vermulite. Large bag, covers 26 ft. 2" thick. Per bag ........ $1.55
Rockwool batts, 2" thick. Per carton of 80 sq. ft. ........ $5.65
Fibreglas rolls, 2" thick. Per roll of 75 sq. ft. ........ $5.29

also

Rockwool installed by mechanical blower method. No fuss or muss. Phone or call, we will measure and quote installed price. No obligation to purchase.

Open Saturday Mornings

SHAWNIGAN LUMBER YARDS LTD.
"At the Sign of the Revolving Clock"
2000 Government St. EV 2-7261

## 62 FURNITURE

USED FURNITURE WITH NEW LOOK ! ! ! !

3-Pc. Curved Sectional Suite, nylon frieze ........ $119.50
Walnut Finish Twin Bedroom Suite, 4-drawer chest, Mr. and Mrs. dresser, panel beds, springs and mattresses ........ $179.50
Vilas Light Maple Bookcase Bed, 4'6" with footboard ........ $39.50
Mahogany Corner Table, 22x26" ........ $34.50
3'3" Hollywood Bed, firm mattress, new. To clear ........ $59.50

Easy Terms
Free Delivery

STANDARD FURNITURE BARGAIN BASEMENT
Scollard Bldg., View St. EV 2-5111

THIS WEEK'S SPECIALS AT HOME
SAVE $70
ON 2-PCE CHESTERFIELD AND DAVENPORT SUITES
2-pce Chesterfield Suite Reg. $229. Now ........ $159.00
2-pce Chesterfield Suite Reg. $189. Now ........ $139.50
2-pce Davenport Suite Reg. $209.50. Now ........ $139.50
2-pce Davenport Suite Reg. $219.50. Now ........ $169.50
NO TRADE-INS, PLEASE
EASY TERMS ARRANGED

HOME FURNITURE
825 Fort (Just Above Blanshard)
EV 2-5138

HOLLAND BROS. & CO.
NEW AND USED FURNITURE
824 Fort Street Phone EV 3-0913

SPECIALS
Walnut Tea Wagon and Tray $32.50
6-piece Walnut Dinette Suite $79.50
NEW 252-coil button-free Hollywood Beds. Two complete units for ........ $95.00
Wooden Kitchen Table and 4 chairs ........ $29.50
Green tapestry Hide-a-Bed, with spring-filled mattress ........ $54.50

CONTENTS OF HOMES BOUGHT FOR CASH, OR ADVANCE MADE.

MAYNARD'S Auctioneers
Quick Cash Settlement
731-3 Johnson Street
EV 4-5921 EV 4-1621

19th BIRTHDAY SALE
HUMBER'S OF BASTION SQUARE

CLEANING

3-piece chesterfield cleaned, demothed, in your own home, from $15. All work guaranteed. We also clean carpets. Call Ambassador Home Service. EV 2-5532.

BRITISH UPHOLSTERY SHOP 1403 Broad St. We will gladly call at your house with patterns and give free estimates. Calls with no obligation. EV 5-2222.

1-BEDROOM SUITE WITH BOX spring and mattress, regular $289.50 Bring this ad with you to MacDonald's warehouse, 507 Cormorant, for special offer. Wayne Dougherty.

WE BUY, SELL AND TRADE good used furniture. Give us a call. Island Trading, 1415 Government Street. EV 4-5354.

1 DANISH TEAK CHEST, $125; 1 Sealy bed-chesterfield, $225. Both pieces only 2 months old. EV 6-2451. 9-5.

LIKE NEW, NYLON CHESTERfield, chair, stool, walnut coffee and lamp table. GR 7-3930.

SIMMONS ¾ BED, SPRING AND spring-filled mattress, Hollywood type. $15, or nearest offer. GR 9-4549.

MAHOGANY TELEPHONE TABLE and chair $10. Large fire basket for fireplace, $4. EV 6-5725 after 5 p.m.

CRIB AND SPOTLESS MATTRESS, $17.50. EV 6-5725 after 5 p.m.

HAGEL'S CHESTERFIELD UPHOLstery, 1917 Quadra. EV 4-3042.

CUSTOM CRAFT UPHOLSTERY J. DOBIE — GR 9-3503

BABY'S CRIB AND ROLL-AWAY bed. EV 5-5873.

# TV TALK

For his second spectacular in the "See America with Ed Sullivan" series Sunday night, Sullivan highlights Chicago.

Stars—all connected with Chicago in some way — will include Benny Goodman, who first began playing jazz there; Edgar Bergen and Charlie McCarthy—McCarthy was carved from a Chicago tree; singer Dolores Gray, actor Charlton Heston, comedian Bob Newhart and gospel singer Mahalia Jackson.

Tentative schedule for the once-a-month series is:

New York City, Dec. 25; Dallas, Jan. 15; New Orleans, February; Los Angeles, March; Washington, D.C., April; Boston, May.

"We wish to thank the following sponsors for cordially relinquishing their time."

## Friday's Highlights

12.55 p.m.—Presidential candidate John Kennedy—4.

2.25—Presidential candidate Richard Nixon—4.

6.30—Bowling. Bill Lillard vs. Fred Riccilli, from Skokie, Ill.—4.

8.00—Boxing from Tacoma—13.

10.00—"A Date with Debbie," a rerun of Debbie Reynold's hour-long special variety show. Guests are Walter Brennan, Charles Ruggles and Carleton Carpenter—12.

12.05 a.m.—Wrestling from Toronto—2.

## Friday's Movies

Westerns—11.25 p.m. on channel 6.

9.00 a.m.—Mickey (1948 melodrama), Lois Butler—4.

10.30—Scandal Inc. (1956 melodrama), Robert Hutton—6.

1.00 p.m.—Light Fingers (1958 English comedy), Guy Rolfe—6.

3.30—Viva Villa (1934 Mexican bandit biography, part two), Wallace Beery—5.

6.30—To be announced—6.

11.00—Hudson's Bay (1940 adventure), Paul Muni—11.

11.05 — The Jolson Story (1946 musical), Larry Parks—8.

11.15 — Room Service (1938 comedy), Marx Brothers—12.

★ 11.20—Kon-Tiki (1951 documentary sea voyage), Thor Heyerdahl, Herman Watzinger and Erik Hesselberg—7.

11.30 — Top Banana (1954 musical comedy), Phil Silvers—4.

★ Recommended.

## 62 FURNITURE

KILSHAW'S AUCTIONEERS
Cash for Furnishings
1115 Fort EV 4-6441

LUNDS AUCTIONEERS and APPRAISERS
Advance Cash or Consignments
926 FORT EV 6-3308

PANDORA FURNITURE
5-pce. Bedroom Ste. ........ $80
Chrome Table and 4 chairs ........ $25
Roll-Away Bed and Mattress, $19
6 Good Oak Chairs ........ $12.95
1050 PANDORA (NR. COOK)
EV 3-6319

GATE-LEG TABLE, EXCELLENT condition, $12. EV 5-1258, 1531 Bay.

## 63 MUSICAL INSTRUMENTS

BEUSCHER SILVER PLATED ALTO SAXOPHONE
Excellent condition. Complete in case
Only $165, Terms

PAN MUSIC CO.
JACK McKEOWN, Mgr.
745 Pandora EV 3-4421

Western Music Co., Ltd.
"MUSIC EXCLUSIVELY"
MUSIC INSTRUMENTS ACCESSORIES
820 FORT STREET EV 2-1311

EATON'S FOR USED PIANOS — Bring music into your home—rent a Heintzman, Willis, Williams or other well-known make of piano from EATON'S fine stocks of used pianos. RENT or BUY on EASY TERMS. No down payment at EATON'S. EATON'S Music Centre. Phone EV 2-7141.

RENT A HAMMOND ORGAN from EATON'S Music Centre. Bring Organ Music into your home—rent a Hammond. Rent is applied to purchase price should you decide to buy. Inquire at EATON'S Music Centre. Phone EV 2-7141.

HEINTZMAN AND NORDHEIMER pianos, new and used, for sale or rent. Showroom at 2020 Douglas, day or any evening. Transportation provided. Exclusive agents. Fletcher Bros. Ltd. (Walter Fletcher). Phone EV 3-0248.

REPOSSESSED
Magnus electric organs, half paid for. Take over payments. New guarantee. EV 6-2459. Continental Home Supply.

TINY PIANO, ONLY 3 FT. HIGH, in light maple finish, beautiful tone. EV 3-0248.

WANTED, GOOD USED PIANO for cash. Victoria Press, Box 1706.

## 63 MUSICAL INSTRUMENTS

Musical Instruments
Wurlitzer Pianos and Organs
Let Professional Musicians Serve You
We Teach!
We Repair!
We Rent and Sell!

TODAY'S SPECIAL
12-BAR AUTO HARPS
SPECIAL $24.95

HALL & FAIRFIELD MUSIC CENTRE
Open Wednesday Afternoons and Friday Evenings
728 FORT ST. PHONE EV 5-8342

EATON'S MUSIC CENTRE

Inquire today about Hammond Organ and Piano Lessons. Private instruction in EATON'S Music Studio.

Phone today . . . EV 2-7141

EATON'S rents, sells, repairs and tunes Hammond Organs and all makes of pianos.
EATON'S Music Centre, Main Floor, House Furnishings Building. Phone EV 2-7141.

EATON'S

NORDHEIMER SPINET PIANO and bench for rent, slightly used. Will sell at big reduction and rent applies if purchased. Phone EV 3-0248.

LEARN TO PLAY PIANO-ACCORdion quickly and easily. Bernie Porter. Phone before 12 noon. EV 2-9542.

SMALL GERHARD HEINTZMAN piano and bench, refinished like new, for rent $10 per month. Rent applies if purchased. EV 3-0248.

NEW AND USED PIANOS AND organs. Easy terms and trade. Hall & Fairfield Music Centre, 728 Fort. EV 5-8342.

TINY MENDELSSOHN PIANO AND bench, walnut case, only 3 ft. high and 4 ft. wide. Rent to purchase. EV 3-0248.

WURLITZER ORGAN, TWO MANuals, 13 pedal notes; beautiful mahogany. With or without Leslie speaker. EV 2-4887, eves.

LEARN TO PLAY YOUR PIANO, reasonable rates. Beatrice Temple Studio. EV 5-1777.

TINY BABY GRAND PIANO AND bench. Attractive walnut case. Like new. EV 3-0248.

ACCORDION FOR SALE, ALMOST new, 12 bass. What offers? Phone anytime. GR 8-3452.

CHORD ORGAN CONSOLE FOR sale, $295, or rent. EV 3-0248.

ORGAN—GOOD ORDER. CHEAP. 20A, Kiwanis Village. EV 3-4850.

SMALL ENGLISH PIANO, LOVELY tone, with bench. $185. EV 2-4887.

THE CLASSIFIED AD IS A SALESMAN THAT CAN SELL ANYTHING

## 64 TV, RADIO, SALES AND SERVICE

LOEWE OPTA High Fidelity Stereophone

WE ARE OFFERING $100 FOR YOUR SINGLE OR 3-SPEED RADIO RECORD PLAYPER COMBINATION

Kora-Stereo
MODEL 5980
Contemporary styling AM-FM-Short wave radio and 4-speed intermix record changer with Stereophonic Hi-Fi cartridge. Dual channel 15 watt amplifier with 6 speakers for true Hi-Fi stereo reproduction. 8 selector keys and 3 tone register keys. Separate bass and treble controls.
You Pay $469.95

PATRICIA-LUXUS-STEREO
MODEL 4882
Modern cabinet in dark walnut. Hi-Fi Stereo reproduction with Dual channel 40 Watt amplifier, balance control and 6 speakers. High precision 4-speed intermix record changer. High performance AM-FM-Short Wave radio. 8 selector keys and 3 tone register keys. Separate bass and treble controls.
You Pay $549.95

KENT'S
742 Fort EV 3-7104

GUARANTEED USED TVs FROM $78
$5 DOWN
$5 PER MONTH

MAIS
2 Locations 2
1821 COOK EV 5-2436
DOUGLAS AT FORT EV 5-2435

"Warranty Rated"

21" GENERAL ELECTRIC TV. To see this one is to buy. Boasts an exceptionally well kept walnut console cabinet. Produces a sharp black and white picture. Tone is of good quality. Priced at well below actual value at
$99.50
WITH WRITTEN GUARANTEE
$10 DOWN —— $9 PER MTH
DELIVERED

Vincent's Appliances
714 Yates EV 5-6112

21" WESTINGHOUSE Limed Oak Table Model TV with matching swivel base, $65.

QUADRA APPLIANCE SERVICENTRE
3514 Quadra EV 5-6422

RENT OR BUY
17" AND 21" USED TVs
$69 TO $99
RENTAL APPLIES ON PURCHASE

KING TV & RADIO
1672 Douglas Street EV 4-9913

BUTLER BROTHERS TV Service
3396 DOUGLAS
Qualified technicians. All work guaranteed. Bring your tubes to our shop for FREE testing on the very latest equipment. EV 3-1511.

WHY RENT?
Buy a Used TV
Terms — Easy
Mc & Mc
Guaranteed TV Repairs

21" COLOR TV (NEW). RETAIL, $795. If you have a good signal on channel 5 we will make you an above average offer on this set. Butler Brothers, 707 View St. Ph. EV 3-6911.

1 ONLY NEW GRUNDIG FLEETwood Stereo combination, regular $529.50. Bring this ad to MacDonald's warehouse, 507 Cormorant St. for special discount price. Pat Glyn.

1960 WESTINGHOUSE TV, 1 MO. old. Must sell. Take over payments. 227 Stormont Ave., View Royal, evenings only.

A BUTLER BETTER BUY. 21" Marconi TV, fully reconditioned, excellent picture. $99. Butler Brothers, 707 View. EV 3-6911.

Guaranteed Service and Repairs to All Makes of Radio and TV
ATKINSON & PEARCE
EV 2-8521 2652 Quadra Street

CALLS, $4. TELETRON TV 24-HOUR service. Dependable technicians to serve you. EV 5-2632, 228 Menzies.

KAYS TELEVISION SERVICE — Guaranteed work, reasonable rates. EV 2-7475.

TV ANTENNAS, MASTS AND ACcessories for do-it-yourselfers. Precision Machine Co., 1819 Douglas.

TV RENTALS, $15 PER MONTH. Delta Electric, 714 Cormorant. Phone EV 4-7416.

CALL PETER L. HAHN FOR TV and radio repairs, Royal Oak and Central Saanich. GR 4-2221.

ANTENNAS AND REPAIRS
VIC. WEST RADIO & TV
906 Esquimalt Road EV 2-4413

NEW AND USED ANTENNAS
Rawnsley & Jones
623 Yates Street EV 3-8751

SYLVANIA 21" TV, NEW CONDItion. EV 2-5866.

LAWRENCE HILL, TV AND RADIO repairs. EV 2-3287.

## 66 BICYCLES AND MOTORCYCLES

Just Arrived

Smart new pedal autos and tractors. See the complete selection now. We also specialize in bicycles, tricycles and other wheel goods.

Robinson's
1307 Broad St. EV 5-3429

BICYCLES OVERHAULED, REpaired and painted. New and reconditioned bicycles, accessories, sporting goods, etc., at
Victoria Sporting Goods, Ltd.
1410 Douglas Phone EV 4-7374

COMPLETE REPAIRS
Bicycles, tricycles and wheel chairs.
Pickup and delivery service at
CARMICHAEL'S BICYCLE SHOP
829 Fort EV 2-9728

BICYCLE SALE NOW ON! ROYAL cycle, 3 speeds, $34.50; Raleigh, 3 speeds, $39.50; 12 bicycles, $12.50. Electronic Bike Shop, 756 Johnson, corner Blanshard. EV 5-9813.

B.S.A. GOLD STAR, 500 C.C., FOR road or racing. Balanced, 40,000 over, 9½ piston. Excellent shape. $475. Phone Tom Richardson, EV 4-8900 Saturday or Sunday.

BROOKLANDS MOTORCYCLE Sales & Service, Ltd. Guaranteed new and used motorcycles and scooters. 937 Fort Street. EV 3-5926.

MAN'S AND WOMAN'S MATCHING 3-speed bicycles, new. Best offer. Apply 2719 Fernwood.

WANTED — GIRL'S BICYCLE IN good condition. Cash. Write Box 182, Duncan.

NEW AND USED BICYCLES; REpairs. Russ Hay, 1320 Government.

MOTORCYCLE SALES
2647 Douglas Street EV 4-7843

1947 NORTON, 500 C.C. GOOD shape. EV 4-8534.

BOY'S BICYCLE, SUITABLE FOR paper route. EV 4-7718.

## 67 STOVES AND FURNACES

FOR SALE, 1 FAWCETT SPACE heater with automatic fan and day tank. EV 6-2650.

STOVE AND FURNACE PARTS. Incinerators. Victoria Foundries Ltd. 622 Pembroke St EV 4-2124.

TECO OIL SPACE HEATER, USED 6 months. $30. GR 9-1513 after 6.

FURNACE SAWDUST BURNER. EV 4-9433 days, EV 5-7877 eves.

## 67 STOVES AND FURNACES

NOW!!! YOU CAN HAVE CARE-FREE COMFORT!

For The "No Basement" Home

See the Inexpensive "EVEN-TEMP" WALL FURNACE

NOW ON DISPLAY!
FREE ESTIMATES GLADLY GIVEN

WE SELL—WE INSTALL WE SERVICE

C. J. McDOWELL
1000 Douglas EV 3-4138

YOU DON'T BUY
JUST A FURNACE FROM SOUTHALL'S
YOU INVEST
IN A HEATING SYSTEM (INSTALLED BY EXPERTS) AND RECEIVE DIVIDENDS FROM LOW COST OPERATION. 3% FINANCING AVAILABLE.

Southall's Heating Ltd.
833 Balmoral EV 5-9777

A "CYCLOS" Oil Range
IS YOUR GUARANTEE OF
—A cosy, warm kitchen.
—Abundant hot water.
—Even-temperature baking.
—Clean, economical operation.

C. TAYLER
HOME APPLIANCE CO.
707 Johnson Street EV 3-3281

"PACIFIC"
The famous sealed-in steel furnace and oil units that cannot smoke. Give you a lifetime satisfaction.
PACIFIC SHEET METAL WORKS, LTD.
1009 Yates Street EV 2-3189

NEW AND USED OIL RANGES, from $25; oil heaters from $25. Service and repairs. We buy oil drum stands, any size. Eagle Sales, 1016 Fort. Phone EV 2-3923.

VIKING 32" AUTOMATIC ELECtric stove in good condition, $125 or nearest offer. House sold, must go. Phone EV 2-7777.

GOOD USED GURNEY COAL AND wood, hot water heating boiler, 800' radiation. $65 delivered. EV 3-1112, days.

FAWCETT OIL FURNACE, blower, Oil barrels, stand, etc. GR 4-1542.

RANGE AND FURNACE REPAIRS. Boilers and Cyclos oil burners installed. EV 2-1842.

GOOD CYCLOS OIL STOVE, stand, tank and piping. Best offer. Phone EV 3-2391 after 5 p.m.

SOUTHALL'S HEATING, LTD., 833 Balmoral. EV 5-9777.

## 68 SEWING MACHINES

RENTALS AND REPAIRS
Singer, 726 Yates. EV 3-6513

## 71 FARM IMPLEMENTS

BUTLER BROTHERS
TRACTOR SHOP
Keating Cross Road

YOUR DEALER FOR "BEATTY"
JET AND PISTON
Well Pumps and Barn Equipment
GR 4-1121

Single Plow for Cub ........ $25.00
Two-furrow I.H.C. Plow ........ $65.00
Two-furrow 12" Plow ........ $110.00

F & F TRACTOR & EQUIPMENT LTD.
2940 DOUGLAS EV 3-7842

Rotary garden tiller ........ $68
Disc for Cub ........ $55
16" Massey plow, as new ........ $145
Ferguson with rotovator ........ $1,395

MAYHEW, STRUTT & WILLIAMS LTD.
2312 Douglas St. EV 4-3922

## 72 MACHINERY

D6 CAT, 4R SERIES, VERY GOOD condition. C/W hyd blade winch, rubber tired arch. $6,500. Cameron & Neva Contracting Ltd. Phone Lake Cowichan 125.

## 73 TOOLS for SALE or RENT

FOR RENT
Space Heaters — Compressors
Rock Drills — Concrete Breaker
Pumps — Mixers
Pioneer Chain Saw Dealer
2981 Tillicum Alf Becker, EV 4-6614

## 74 GARDEN SUPPLIES

FERTILIZER

NOV. SPECIAL, 6-YD LDS 3-YR-old rotted chicken manure, sawdust mulch mix. No burn, no smell. $18 load. J. S. Carlow, GR 8-2292 anytime.

Guano at farm, 50c per bag.
5 bags delivered, 60c per bag.
SIDNEY DUCK FARM
9485 Pat Bay Hwy GR 5-1412

FOR THE BEST SPRING GARDEN dig cow manure in now, $3 yard.
RUDD'S DAIRY FARM
GR 9-3073

WELL-ROTTED COW MANURE, 2 big yds, $7 delivered. EV 5-4356.

PLOWING, ROTOVATING AND CULTIVATING

JOE'S TRACTOR SERVICE ROTOvating, plowing, garden service, landscaping, lawn service. GR 9-5442.

WORKING MAN'S PRICES. EV 2-9892 and EV 4-4860.

COOPER'S TRACTOR. WE PLOW, rotovate, level, mow. EV 2-9316.

SEEDS, BULBS and PLANTS

TROPICAL PLANTS. VAN DE Walle Greenhouses, 4061 Holland Ave. GR 9-5792.

TOP SOIL, ROCKS and FILL

ROAD GRAVEL, FILL AND ROCK, drain rock, soil. T. and W. Trucking. Reasonable rates. EV 5-4260 anytime.

A-1 BLACK TOP SOIL, PEAT soil, fill rock, road gravel, manure. Soil and manure by the sack. E. Nixon, GR 9-1937.

BEST NO. 1 CLEAN BLACK TOP soil, 6 yds, $22; 8 yds, $28. Phone GR 9-1844.

## 80 BOATS & MARINE

HARBOR MARINE
(B.C. Yacht Brokers, Ltd.)
39 Songhees Road EV 6-3494
(By Johnson Street Bridge)

BUILDERS SASH & DOOR, LTD., 350 Garbally Road. Ph. EV 2-3171. Boat lumber, plywoods, plans, etc.

8' SAILBOAT, NEW PAINT, BEST offer. 20' left-hand Sumner propeller. EV 5-3811.

14-FT. CABIN BOAT WITH INboard engine and self-starter. Phone GR 9-2283.

MARINE ENGINES
Dix Equipment, Ltd.
Cook at Yates EV 5-7813

16' BRANDLMAYR DESIGN. $300. EV 4-8668.

STORE YOUR BOAT UNDER cover for winter. GR 7-1510.

CANOE COVE MARINA LTD. Swartz Bay. GR 5-2612, Sidney, B.C.

AL'S TRAILERS FOR BOATS. $80. 214 Dundas. EV 3-8233.

16' RUNABOUT, 25 H.P. 4-CYLINder Universal. $600. EV 3-9887.

## 80 BOATS & MARINE

Weekend Specials
PRICED TO CLEAR
14' Moulded Birch decked Runabout. All hardware, windshield, steering in good condition ... $275
New 283 cubic inch Chevrolet Barr marine engine. Complete with Velvet drive and 2.1 to 1 reduction. Priced to sell ... $1,250
2 only, new 1960 Mastercraft trailers, 500-lb. capacity. Reg. $198. Sale ... $129
1 only, new 14' fiberglas runabout, reg. $795. Sale ... $575
1 only, new 10' fiberglas cartopper, reg. $230. Sale ... $169
1 only, boat trailer ... $39.95
1 only, used 400-lb. capacity, small-wheel boat trailer, factory built, a steal at ... $85
1 only, 19' Glen L hardtop, complete with 50-h.p. electric Johnson (motor guaranteed) ... $1,695
1 only, new 14' fiberglas Fisherman, Regular $490. Sale ... $399
1 only, 14' Stoltzcraft fiberglas, decked runabout with 40-h.p. Mercury and Edwards tilt-trailer. Complete ... $1,345

1960 MASTERCRAFT TRAILERS
ALL REDUCED 20%

| | Reg. | Sale |
|---|---|---|
| 400-lb. capacity | $149.95 | $120.00 |
| 750-lb. capacity | 228.00 | 185.00 |
| 500-lb. cap. Tipper | 254.00 | 199.00 |
| 750-lb. cap. Tipper | 284.00 | 227.00 |
| 600-lb. cap. Tipper | 222.00 | 177.00 |
| 800-lb. cap. Tipper | 279.00 | 225.00 |
| 1,100-lb. cap. Tipper | 322.00 | 257.00 |
| 1,400-lb. cap. Tipper | 423.00 | 338.00 |
| 1,800-lb. cap. Tipper | 679.00 | 544.00 |

1960 SKAGIT BOATS
All reduced 20% to 25%
NEW SKAGIT BOATS
1 only 20' Skagit; 2-tone red and white. Hull can be completed as hardtop or convertible. Prices as follows:
Side-wing convertible, including top. Reg. $3,130. Sale, 25% off. $2,348
Hardtop model. Regular $3,320. Sale, 25% off ... $2,490

| | Reg. | Sale |
|---|---|---|
| 16' Runabout | $1,560 | $1,175 |
| 16' Convertible | $1,560 | $1,248 |

1960 JOHNSON OUTBOARDS
REDUCED TO CLEAR

| | Reg. | Sale |
|---|---|---|
| 3-h.p. | $189 | $151 |
| 5½-h.p. | $289 | $231 |
| 10-h.p. | $395 | $316 |
| 18-h.p. | $495 | $435 |
| 40-h.p. manual | $649 | $520 |
| 40-h.p. electric | $779 | $624 |
| 75-h.p. electric | $1,099 | $879 |

ANGUS MARINE
2220 Douglas St. EV 4-7431

FINAL CLEARANCE
DORSETT BOATS
19' Express. $3,685. Sale ... $3,135
17' Runabout. $1,640. Sale ... $1,400
15' Runabout. $1,275. Sale ... $1,050

17' CABIN
DEMONSTRATOR
Fully equipped. 75 h.p. Evinrude. $4,300—Sale $3,200
10% Down—Balance 2 Years

MULLIN'S MARINE
SALES LTD.
845 YATES EV 2-1926

• MUST SELL •
Brandlmayr 17-ft. fiberglassed express cruiser equipped with 50-h.p. Johnson. Morse single-lever control. Vi-Matic steering and many de luxe extras.
** Includes brand new Mastercraft Trailer.
Cost $3,600, what offers?
Phone GR 7-6047

FORD DIESEL
Investigate the possibilities of repowering this winter with the performance proved FORD DIESEL. Safety, light weight, high speed with amazing economy. Your Ford Marine headquarters for Ford Diesel. Interceptor, Fisherboy, Sprite. 36 to 275 HP.
MAYHEW, STRUTT & WILLIAMS
2312 Douglas St. EV 4-2322

MERCURY MARINE
Authorized Dealer for
Mercury Outboards
FIBREGLAS—PLYWOOD BOATS
Holsclaw Boat Trailers
660 Discovery EV 5-5922

VOLVO AQUAMATIC
BMC Marine Diesels
ORR MARINE
340 Kingston EV 2-5813

Clearance Sale
BOATS, MOTORS, TRAILERS
NO REASONABLE OFFER REFUSED
SEVEN SEAS MARINA
GR 4-1944 — 6459 Pat Bay Highway

Coast Power Machines
McCULLOCH SCOTT OUTBOARDS and CHAINSAWS
SALES AND SERVICE
2930 GOVERNMENT EV 2-1421

VAN ISLE MARINA
Boat Transfer Service
2490 Harbour Road GR 5-1138

12 and 18-Ft. Clinker Hulls
D & L BOAT WORKS
GR 4-2074

Esquimalt Marine
Boats, Rentals, Trailers, Motors
EV 5-8541, GR 9-6878 526 Head St.

FAMILY CRUISER, 27 FT., MONK design. Faulkner built. In yacht club condition throughout. Oak ribbed, cedar planking. Chrysler Marine powered. Celastic decks, winter cover, dinghy. Sleeps 5 adults, 6'4" headroom. Very economical. Will take car in trade, balance can be financed to responsible party. Victoria Press, Box 373.

1959 10-H.P. JOHNSON OUTBOARD, 5-gal. tank, in A-1 condition. Recent $20 tune-up job. Value $270 for $200 cash. 3-year-old utility runabout free to purchaser. EV 3-7833. 318 Simcoe.

FROSTBITE 9' DAVIDSON SAILING DINGHY
Mahogany, 2 sails. Mr. Nash GR 5-2720

ISLAND BOAT BROKERAGE
943 YATES STREET
EV 6-3714 - EV 5-3494 - EV 2-3823

WHARFAGE, 25c FOOT. MARINE ways. Boat repairs. Free estimates. Gorge Boathouse. EV 2-7521.

WALKER MARINE SALES. SPENCER 14'-34' hulls, $385. 1661 Feltham Road. GR 7-2727.

WOODS ENGINES AND EQUIPMENT. View and Vancouver. Phone EV 4-3421.

20' BOAT AND MOTOR FOR SALE cheap. 3370 Burns Ave.

## 81 TIMBER

TIMBER AND FOREST LAND bought and sold for cash. F. G. Rainsford, B.C.R.F., 329 Fort Street. EV 5-2448, EV 2-3888.

WANTED FELLED AND BUCKED or standing fir and balsam. Phone GR 8-4227.

## 82 MISCELLANEOUS FOR SALE

PAY LIGHT AND PHONE BILLS AT McCALL-DAVEY DRUG
Prescriptions Filled—Free Delivery

GOOD USED FRIDGES. ALL sizes. G.B. Refrigeration. 405 Bay. Reliable service. EV 6-2744.

PAY LIGHT AND PHONE BILLS
BRUCE'S PHARMACY
Prescriptions, 3220 Douglas EV 2-0400

SINGLE HOLLYWOOD BED, $34; well-knit heavy sweaters, also dress fancy dolls, $1.95 to $3.50. GR 9-1184.

GRAIN FED BEEF. SIDES 42c, front quarters 34c, hinds 52c lb. Phone Duncan 811-Y-1.

DRIVE SAFELY! KEEP A PLASTIC frost scraper handy in your car. Industrial Plastics, 580 Johnson.

SET JUNIOR CLASSICS; 3 DRESSES size 14; seal coat. Very reasonable. EV 3-6130.

PLAYPEN, FOLDING, $6; BUGGY with brake, etc., converts to stroller, $12.50. EV 4-8392.

¾-LENGTH MOUTON FUR COAT, just remodelled and glazed, size 18, $65. GR 5-2596.

WRINGER WASHING MACHINE, $30; lady's bicycle, $30. EV 5-2702.

SNOW SKIS, BOOTS, POLES, TOGS. Peetz Ski Shop, 574 Johnson.

SIDES, HINDS OR FRONT QUARTERS of beef. GR 9-1607.

FRESH PAN-READY RAINBOW trout. 1698 Lansdowne. EV 3-7526.

## 82 MISCELLANEOUS FOR SALE

EATON'S
WAREHOUSE
SHOWROOM
818 VIEW STREET

You'll find more to choose from and for a low, low price in used furniture, appliances and musical instruments at EATON'S Warehouse Showroom on View Street.

FURNITURE
1 8-piece Walnut Dining Room Suite ... 50.00
1 8-piece Walnut Dining Room Suite ... 100.00
1 8-piece Limed-Oak Dining Room Suite ... 350.00
1 2-piece Tapestry Chesterfield ... 30.00
1 2-piece Grey Daveno ... 25.00
1 3-piece Red Sectional Chesterfield, rubber foam ... 234.00
1 3-piece Beige Boucle Chesterfield Suite ... 75.00
1 3-piece Wine Chesterfield Suite ... 45.00
1 3-piece Desert Rose Bedroom Suite ... 119.50
2 Villas Maple Arm Chairs Each ... 19.99
1 5-piece Maple Finish Dining Room Suite ... 79.99
1 Nutmeg Maple Reflectory Table ... 69.99
1 Maple Finish 3'3" Headboard ... 20.00
1 4'6" Maple Panel Bedstead ... 29.99
2 Antique Maple Bar Stools. Each ... 11.99

RADIO COMBINATIONS
1 Viking Hi-Fi ... 299.95
1 Viking Stereo ... 229.95
1 RCA Hi-Fi ... 229.95
1 Sparton ... 100.00
1 Viking ... 49.50

TELEVISION SETS
1 Emerson, 21" ... 86.00
1 RCA, 21" ... 198.88
1 Philips, 21" ... 279.95
1 Viking Hi-Fi ... 279.95
1 Westinghouse ... 87.95
1 Philips ... 149.00
1 Viking, blonde ... 89.95
1 Viking, walnut ... 109.95
1 Viking, mahogany ... 100.00

ELECTRIC RANGES
1 McClary, apartment size ... 20.00
1 Moffat Debutant ... 89.00
1 Moffat 40" ... 49.95
1 General Electric, 22" ... 50.00
1 Frigidaire, timed, 40" ... 110.00
1 Frigidaire, timed, 22" ... 69.95
1 Moffat, 3-burner ... 39.95

RANGES
1 Fawcett, wood and coal ... 80.00
1 Fawcett, oil ... 79.00
1 Gurney, gas and wood and coal ... 50.00
1 Beach 30", gas ... 99.95

OIL HEATERS
1 Coleman ... 45.00
1 Fairbanks Morse ... 39.00
1 Duo Therm ... 39.00
1 Fawcett ... 35.00
1 Super Flame ... 39.00

WASHERS
1 Beatty ... 20.00
1 Thor ... 25.00
1 Beatty ... 19.00
3 Gainaday, semi-automatic Each ... 19.95
1 Thor ... 29.95

REFRIGERATORS
Leonard ... 59.95
1 General Electric, automatic ... 189.95
1 Kelvinator, apartment size ... 49.00
1 Frigidaire ... 59.95
1 Servel, gas ... 100.00
1 McClary ... 99.50
1 Kelvinator ... 100.00
1 Frigidaire ... 99.50
1 Frigidaire ... 115.00
1 Astral ... 35.00
1 Frigidaire ... 29.00

MISCELLANEOUS
15 only Baby Carriages Each ... 34.99
8 only Go-Carts. Each ... 6.99
1 Rotary Mower, sit-down ... 159.00
1 Acco Rotary De Luxe Mower ... 89.95
3 Gem Rotary De Luxe Mowers Each ... 75.00
1 Waterfilled Lawn Roller ... 14.99
10 Lino Rugs, 9x12. Each ... 6.50
58 Boxes Lino Tile (96 tiles to box). Each, tile ... 7c
3 Axminster Rugs, 9x12. Each ... 64.50

PIANOS
1 Morris ... 195.00
1 Homer ... 350.00
1 Gerhard Heintzman ... 295.00
1 Gourley ... 265.00
1 Doherty Player ... 350.00
1 Heintzman Player ... 375.00
1 Doherty Organ ... 50.00

EATON'S
WARHOUSE
SHOWROOM
818 VIEW STREET

WHY WAIT FOR FALL CLEARANCES? YOU CAN GET THE SUIT YOU NEED NOW AT TREMENDOUS SAVINGS.
JUST LOOK
SMARTLY STYLED ALL WOOL WORSTED, 2 AND 3-BUTTON SINGLE BREASTED, 2-PANT SUITS.
$49.95
Choice of colors for talls, shorts and regulars
NO CHARGE FOR ALTERATIONS
LES PALMER'S
714 VIEW
EV 2-2825

Weather Forecast Is for Rain
"VINYL" RAINCOATS FOR THE WHOLE FAMILY. ASSORTED SIZES AND COLORS.
99c
UMBRELLAS, 99c TO $6.95
OWL DRUG
FORT AND DOUGLAS EV 5-6761

Ask To See The
CLASSIFIED SPECIAL
on
Children's and Misses' SHOES
—MYSTERY PRICE?
"You'll Be Glad You Did!"
STYLERITE SHOES
EV 5-3613 Douglas at Johnson

BEEF SALE
Choice sides, 150 lbs. average, 40c lb., cut and wrapped, 5c lb. extra. Turkeys, 39c lb., one with each side. Alberta Meat Market, 1811 Cook Street. EV 4-9024 or EV 3-3012, day or night.

44:40 MARLIN, $19.95; .32 SPEC. Win., $42.50; .300 Savage and scope, $129.50; 7mm Czech Bruno, $99.50; .270 BSA and scope, $109.50; Franchi 12-ga. auto., $127.50; Browning 12-ga. auto., $107.50; 16-ga single, $17.95.
ROBINSON'S
1307 Broad St. EV 5-3429

QUICK SPIN DRYER. OPERATES on 110 volts. Spin dries a load of clothes in 4 min. Compact, easy to store. Saves time, work, clothes. Only $139.50. Terms. Butler Brothers, 707 View St. EV 3-6911.

ONLY 2 WEEKS LEFT TO TAKE advantage of free dryer installation. Choose from Beatty, Easy, Inglis, RCA Whirlpool dryers. Save from $50-$100. Butler Brothers, 707 View. EV 3-6911.

SMALL APARTMENT FRIDGE. Like new, $100. Phone EV 2-8367.

## 82 MISCELLANEOUS FOR SALE

WOODWARD'S
Used Appliance
And Marine
Showrooms
FROM OUR
WHITEWOOD
(UNPAINTED)
FURNITURE
DEPT.

30" 4-DRAWER CHEST ... $19.95
36" 4-DRAWER CHEST ... $22.95
30" 5-DRAWER CHEST ... $24.95
CHILD'S WARDROBE ... $34.95
(4 Drawers and Cupboard)
STUDENTS' DESKS ... $19.95
(Top 16"x36" and 4 Drawers)
4'6" RADIO HEADBOARDS $24.00
3'3" RADIO HEADBOARDS $13.95
NIGHT TABLE, (1 DRAWER) $6.
NIGHT TABLE ... $6.95
(1 Drawer)
NIGHT TABLE ... $6.95
(2 Drawers)
32" BOOKCASE ... $9.95
(2 Shelves)
24" BOOKCASE ... $9.95
(3 Shelves)
36" ADULT WARDROBE ... $34.95

BUY A USED TV
WITH A
WOODWARD'S
30-Day Unconditional
Guarantee

TVs
21" ROGERS MAJESTIC, WALNUT ... $132
21" G.E. WALNUT ... $127
17" G.E. WALNUT ... $69
21 HALLICRAFTER, WALNUT $98
21" WESTINGHOUSE, WALNUT ... $129
MANY MORE NOT LISTED AND ALL WITH A WOODWARD'S 30-DAY UNCONDITIONAL GUARANTEE

Automatic Washers
ALL OF THESE WASHERS HAVE BEEN OVERHAULED AND CARRY A 30-DAY UNCONDITIONAL GUARANTEE.
Easy ... $139.00
2 Inglis, each ... $144.00
1 Easy ... $149.00
Kelvinator, new guarantee, $225.00

Automatic Dryers
Bendix gas dryer ... $129.00
Bendix, new, special ... $199.00
Kelvinator, new ... $225.00
Beatty ... $148.88

Dinette Suites
Fruit wood, Arborite top ... $129.00
Marble top dinette ... $65.00
Walnut, Arborite top ... $79.00
5-pce. Chrome with white tumbleweed ... $39.00
1 Dinette Table Bay, walnut finish ... $29.00
4 Matched Chairs, $8.95 each. All four for ... $32.00

Furniture
BOX SPRINGS TO CLEAR FROM $24
MATTRESSES TO CLEAR FROM $17.88
2-Pce. Beige Lounge, new ... $169.00
Rockers, red and green ... $48.00
Armless lounge, beige ... $69.00
Hide-A-Bed, beige ... $59.00
Drop-Leaf Duncan Phyfe, in walnut ... $29.00
Walnut end table ... $7.50
Vilas Maple table and 2 chairs ... $99.00
Walnut Coffee table—glass top ... $15.00
6-Pce. bedroom ste. (single bed) ... $69.00
2-Pce. Chesterfield ste., blue ... $59.00
Bunk Beds, new, complete with felt mattresses ... $66.98
Can be separated for use as twin beds.
Davenport, brown ... $149.85
Platform Rocker. Attractive washable cover ... $79.00
3-Pce. Chesterfield Ste., mushroom color ... $265.00
TV Rocker in red ... $29.00
Small 3-pce. Chesterfield Suite ... $50.00
4'6" Walnut Bed with spring and mattress and matching 6-drawer dresser, new ... $149.95

Electric Ranges
40" Frigidaire ... $89.00
40" Moffat, fully automatic $129.00
24" Chefmaster ... $79.00
24" Moffat ... $44.50
40" Gurney ... $44.50
40" Moffat ... $39.00
THESE ELECTRIC RANGES CARRY WOODWARD'S 30-DAY UNCONDITIONAL GUARANTEE

"Getting It At
WOODWARD'S
IS YOUR
BEST Guarantee"
779 Pandora EV 2-8932
CLOSED ALL DAY WEDNESDAY

Lay Away for Xmas
½" 1" 2" 3"
Black and Decker Drill Kit
Anniversary Offer
27 Pieces
JUST $27.95
at
Mc & Mc

ONLY $3.99
Children's oxfords, brown, black. Girl's 2-strap, brown, black. Children's and misses' saddles, blue and white.
FOOT PRINCE SHOE STORE
613 Yates EV 4-0323

.270 REMINGTON, $89.95; .303 Enfield, $18.95; B.S.A. 30.06 and scope, $89.50; .300 Savage and scope, $139.50; 12-gauge Stevens, pump and choke, $49.95; 30.30 Winchester, $59.50.
ROBINSON'S
1307 Broad EV 5-3429

GIFTS! GIFTS! GIFTS!
Christmas stock now in. Lay-away plan—shop now.
DOMESTIC SALES SUNSET STORE
28 Burnside Rd. W. EV 3-3512

CHRISTMAS ORDERS TAKEN now! Painted plywood dwarfs, angels, reindeer, etc. Any size. See samples at 740 Newberry St. EV 5-0615.

FACTORY CLEARANCE. VACUUM cleaners, $12.95; polishers, $12.95. These are brand new machines. Fully guaranteed. Both together, $20.50. EV 5-7786 or EV 3-0005.

DUO-THERM OIL HEATER BLOWER, $65. '48 Model Caulfield washing machine, $35. 1 Wood-coal heater. GR 9-5135. 831 Falaise Crescent, Royal Oak.

EVERLITE CORRUGATED FIBERGLAS roofing keeps walks dry, and free from wet, soggy leaves, etc. Lets in light, too! Industrial Plastics, 580 Johnson. EV 4-5814

REFLECTO LITE COATING FOR night-time safety. In bottles, $1.49.
SHERWIN-WILLIAMS
1314 Douglas EV 4-3013

YOUNG GRAIN-FED PORK, SIDE or whole, 31c a lb.; cut and wrapped 35c a lb. Mabberley. GR 8-3093.

SUTHERLAND PHARMACY
FOR "FRANGULA"
2601 DOUGLAS EV 4-3122

ENGLISH ELECTRIC WHEEL chair, new batteries and tires. No reasonable offer refused. EV 2-3425.

CHROME AND GREEN, LOVELY high chair. Excellent buy, $12.50. EV 6-5725 after 5 p.m.

LIFETIME ALUMINUM DOOR hoods. Free estimates. Victoria Tent & Awning Co. EV 2-5215.

SALE OF RECONDITIONED shavers, all brands, from $5. Year guarantee. Shaver Shop, 743 Fort.

ELECTROLUX VACUUM, ALL ATtachments. Very good. $35. GR 9-1532.

## 82 MISCELLANEOUS FOR SALE

This Is the Big One
GIGANTIC
9-DAY
(Oct. 27th to Nov. 5th)
FOOD
SALE
IGA FOODLINER
3475 Quadra
HI-WAY FOODLINER
Colwood Corners
1960 COFFEE FIESTA
One Week, All-Expense Paid Holiday For Two . . .
CHRISTMAS IN HAWAII!!
Via Pan-American Jet Liner
Full information at your IGA Store

Sugar, 10 lbs. ... 79c
Gerber's Baby Food, 12 tins ... $1.00
Pixie Frozen Peas, 2 pkgs. ... 29c
Master Bakers Flour, 25 lbs. ... $1.49
Aylmer Frozen Strawberries, 4 pkts. ... $1.00
No. 1 Netted Gem Potatoes, 20-lb. cello bag ... 98c
Bananas, loose, 2 lbs. ... 29c
B.C. McIntosh Apples, 4 lbs. ... 39c
Celery, No. 1 large, each ... 10c
Ogilvie Oats, large 3-lb. tube ... 39c
Heinz Tomato Juice, large, 48-oz. tin ... 29c
Local Grade A Salad Fowl, cleaned, ready to cook, lb. ... 25c
Canada choice Ground Beef, 85% lean, 3 lbs. ... $1.00
Canada Choice, table-right trimmed Sirloin Steaks, lb. ... 79c
Canada Choice, table-right trimmed Club Steaks, lb. ... 79c
Canada Choice, first and second cuts, Rump Roast, lb. ... 67c
Bacon, lean, sliced, picture pack, lb. ... 55c
Sunny Morn IGA Coffee, lb. ... 65c
IGA Top Quality Margarine, 4 lbs. ... 89c
Happy Henry Orange Drink, large 48-oz. tin ... 25c
Top Dog Food, 6 large tins ... 39c

FREE CANDY FOR THE KIDDIES
FREE COFFEE
Served Fridays and Saturdays
We Reserve the Right to Limit Quantities

WEEK-END
SPECIAL!
Rubber-tired garden wheelbarrow, 3 cu. ft. capacity. All steel tray with tubular handles. Semi-pneumatic tires makes for easier handling. Limited quantity only ... $8.88
Free Gift for the First
100 Men Customers
Friday night a $1.69 spray can of "Quickie" spray shine. Contains wax, lanolin and Silicone for all colored shoes. No polishing required.
YOURS FOR FREE
FRIDAY NIGHT
STELCK'S
HILLSIDE AT QUADRA
EV 2-5231

GET IT AT
SOUTHALL'S
USED DEPARTMENT
Fawcett Wood and Coal Range $35
Coleman Oil Space Heater, 50M B.T.U. ... $60
Duo-Therm with fan, 50M B.T.U. ... $80
Thor Lowboy with day tank, 45M B.T.U. ... $65
1 25-lb. Fairbanks-Morse Coal Stoker ... $75
2 Steel Wood and Coal Furnaces. Each ... $50
1 Rheem Custom Gas Automatic Water Heater ... $25
1 good used Cyclos Floor Furnace, complete with drum and stand $90
1 Homart used Floor Furnace, A-1 ... $75
1 Fuel Lift Pump, as new, AP ... $25
1 ONLY, NEW
Wood and Coal Water Heater ... $30
SOUTHALL'S HEATING LTD.
833 Balmoral EV 5-9777 anytime

SPONGE RUBBER
CUSHIONS
Many Colors and Designs
SPECIAL $1.49
D & D TIRE LTD.
Victoria and Duncan

HUNTERS! HUNTERS!
RENT A ZENITH FREEZER! with option to buy clause and save $40 on regular price. 595 lb. capacity. Delivered only $8 per month.
MARSHALL-WELLS
724 Fort St. EV 4-1021 or EV 6-5657 evenings.

HARVEY'S FINE MEATS LTD.
2709 QUADRA ST. AT HILLSIDE
EV 3-2031 - EV 5-3955
We are now taking orders for Alberta baby beef. Cut, wrapped and sharp frozen. Sides, 150 lbs. average, 46c lb.; fronts, 75 lbs. average, 36c lb.; hinds, 75 lbs. average, 56c lb. Harvey's pet food, all meat, 2 lbs. for 35c.

W. L. ANDERSON
SECURITY EQUIPMENT
NEW and USED safes, vault doors, cash chests, safety deposit boxes, insulated files BOUGHT and SOLD. Safes opened, repaired, combinations changed. Over 30 years experience. 2155 Blanshard. EV 6-2022. Res. EV 5-8901.

PORK PACK
10 lbs. pork chops, 10 lbs. roast pork butts, 3 lbs. sliced bacon, 3 lbs. pork sausage, $14.95. Also hind quarter baby beef at 55c, fronts 35c.
B.C. MEAT MARKET
Corner of Yates and Broad

COMPLETE 6-PCE. BEDROOM suite including springs and mattress. 3-pce. bedroom suite $30. Double cement tubs, $10. Washing machine $15. Box of household pieces, $5. Small tables. To view, 323 Government St. Ph. EV 4-8487.

MOWERS SHARPENED, ENGINE parts and repairs.
VICTORIA SERVICE CENTRE & LAWNMOWER HOSPITAL.
U-FIX-IT GARAGE.
Space, parts and tools. Low rates. Broad and Cormorant. EV 3-5552

MAN'S BROWN SINGLE breasted suit, $17; man's blue double breasted suit, $15; green tweed sports jacket, $10; navy blue serge blazer, $10. All size 42. Ph. EV 5-9876.

6-HOLE GURNEY RANGE, NEW condition, fitted with Cyclos oil burner, copper coil, coal and wood fittings included, also double bed and mattress. Phone EV 4-8526 or EV 4-5198.

1 ONLY, NEW 15-CU. FT. CHEST-type freezer regular $329.50. Bring this ad with you to MacDonald's warehouse, 507 Cormorant St. and inquire for your special discount price. Mr. Green.

BADMINTON RACQUETS, $2.25
Plastic Shuttles 25c
"Easy Parking"
GAR TAYLOR SPORTS SHOP
817 Fort Street EV 6-4111

MODERN SHOE CO.
Quality Work Boots
Rubber Boots
EV 3-1821
1321 Douglas Street

MUSKRAT FUR COAT BY YEAGERS. Size 18 to 20. No reasonable offer refused. Mr. Borsman, 448 Chester.

YASHIKA 8 MOVIE CAMERA WITH pistol grip, as new, $35. EV 6-2622.

## 82 MISCELLANEOUS FOR SALE

This Is A Real Honest-To-Goodness Clearance
SALE
of 1960 Appliances at unbelievably low prices, and extra high trade-in allowances for your present appliance.

G.E. 13 cu. ft. combination Zero Zone refrigerator-freezer. Automatic defrost, revolving shelves, cheese and butter keeper, 2 vegetable crispers. Plus many other useful features. Our ordinary price $499 with up to $200 for your present refrigerator.

G.E. 13 cu. ft. De luxe combination refrigerator-freezer. Fully automatic, "Swing-out" shelves, floor level, 100 lb. capacity freezer drawer, controlled temperature butter keeper. This is our best American model and regularly sells for $749. To clear $599.

G.E. 12 cu. ft. fully automatic refrigerator. Large cross-top freezer, revolving shelves, 2 vegetable crispers, butter and cheese keepers, chiller tray, deep magnetic storage door. Our regular price $399 with an allowance of up to $150 for your trade.

G.E. 30" 4-burner electric range. Piano-key bushbutton heat selection, Hi-speed Calrod element, meat thermometer, automatic oven and timer, 2 appliance outlets (1 timed). Automatic surface grill. Full width storage drawer. Regular price $389. Clearance price $314.

G.E. AUTOMATIC ELECTRIC DRYERS. FREE INSTALLATION UNTIL NOV. 15th.
HARKNETT
APPLIANCES
2333 GOVT.
EV 4-4169

ANOTHER
"DELTA" DEAL
40" 4-Burner, fully automatic de luxe Westinghouse Electric Range featuring:
WARMING OVEN
2 UTILITY DRAWERS
COLOR GLANCE CONTROLS
2 APPLIANCE OUTLETS (1 TIMED).
THIS IS A TOP QUALITY APPLIANCE. ORIGINAL COST $459.
This gleaming white beauty is yours for just $110.
DELTA
714 Cormorant EV 4-7416

BRITISH-MADE
CHEMISTRY SETS
IN 4 SIZES COMPLETE WITH CHEMICALS, ACCESSORIES AND INSTRUCTION MANUAL. PRICED FROM $4.95 TO $16.95.
THIS IS TRULY AN EXCEPTIONAL VALUE AND WILL MAKE AN IDEAL XMAS GIFT. A SMALL DEPOSIT WILL HOLD.
McGILL & ORME
SURGICAL SUPPLIES
1012 BROAD STREET
EV 4-8433

PREVENT COLDS
Take
"Oral Vaccine Tablets"
To prevent those nasty fall and winter colds. 2 months' treatment for
$2
Orme Prescriptions
757 Yates Street Phone EV 4-9328

FREEZER PACKS. CANADA choice beef. 25-lb. front pack $11.50. 25-lb. side pack $13.75; 25-lb. hind pack $16.50. Save on all freezer supplies. Avonlea Meat Market, 1425 Douglas St. EV 4-9515. Free delivery.

LADY'S WOOL DRESSES, GABARdine suits, plaid jumpers, skirts, beige raincoat, wool tweed coat, etc., all size 12 to 13 and in lovely condition. Phone EV 4-0152 after 6 p.m. only.

ICE SKATES SHARPENED
Also, knives, scissors, circular and hand saws.
PRICE'S KEY SHOP
847 FORT ST. EV 4-6221

FULL-LENGTH HUDSON SEAL coat (18-20), Kolinsky mink stole, man's chinchilla overcoat (42-44), Scottish tweed wool suit (42-44), EV 2-4182.

FITTED WRINGER ROLLS
While You Wait
QUADRA APPLIANCE
SERVICENTRE
3514 Quadra Street EV 5-6422

NUMBER 1 AND NUMBER 2 POtatoes. Netted gems. Priced reasonable. Lost Lake Farm. 1000 Beckwith.

WATERPROOFING TREATMENT for canvas and clothing. Victoria Tent & Awning, 831 Balmoral Road. EV 2-5215.

WATERPROOF TARPAULINS. Small to large. Priced from $5.60 for 5'x7'. Victoria Tent & Awning Co., 831 Balmoral Road. EV 2-5215.

POTATOES, BEANS, PLUMS, cues, apples, carrots and shrubs. Mattick's Farm, Cordova Bay. Ph. GR 9-1636.

RESTMORE HOSPITAL BED, mattress and table; Coleman heater, washing machine, record player. Ph. EV 2-4997.

SUITS TAILORED, LONDON, ENGland, to measure, $59.50. John McMaster, 1012 Fort. EV 4-4712

FOR THE BEST TURKEYS AND chickens in town, Stuart's Meat Market, 1402 Douglas. EV 3-9213.

BEEF BY SIDE OR QUARTER. Hogs, half or whole. Good for locker. Sell reasonably. EV 3-9005.

CANADIAN WILD MINK COAT, IN good condition, $2,000; Relax-a-Cizor and camera. EV 5-4350.

GIRLS' COATS, EXCELLENT CONdition, size 12 teen; doll bed and buggy. EV 5-7663.

TURN TO PAGE 7 AND SEE THE opening specials of Island Fish and Poultry.

RECORDIO COMBINATION $59.50. Bargain House, 2506 Douglas, near Bay St. EV 5-1511.

CEDAR HILL MEAT MARKET FOR the best prices in town. 3009 Gosworth Rd. EV 5-2031.

EASY WRINGER WASHER, 2 YRS old; Marlin 30-30 rifle, used 2 seasons. EV 3-6237, after 7 p.m.

ROYAL TYPEWRITER, A-1 CONDItion, Singer sewing machine, fridge furniture. EV 2-7103.

COMPLETE SET TOP-QUALITY stainless steel cookware. Never used. Half price. GR 7-3942.

BRAND NEW SEWING MACHINE, vacuum, luggage set, cedar chest. Must sell. Half price. GR 7-3942.

SKIN DIVERS' SUPPLIES
Frank White's Scuba Shop
1819 Douglas Street

TWO DAVENPORTS, REFRIGERator, 3-piece bedroom suite, washing machine, tools, etc. EV 2-6393.

MAN'S BLUE HARRIS TWEED topcoat, size 40-42, new $60 value, best offer. GR 8-3816.

WRINGER ROLLS SAME DAY IF necessary. Tayler & Co., 816 Fort.

REBUILT VACUUM CLEANERS. ABC Electric, 809 Fort. EV 4-3113.

FOR SALE—TURNIPS, 3 CENTS A pound. Phone GR 9-2727.

6 CU. FT. FRIGIDAIRE REFRIGerator, $50. EV 5-3549.

SQUARE DANCE SHIRTS, $4.45. Dorman's. EV 4-5311.

GAS WATER HEATER, $25. Phone GR 9-1503, Berryland.

# Radio Report

### Friday's Highlights

10.45—House of Horton—CBU.
12.30 p.m.—B.C. Farm Broadcast—CBU; Gil Henry Show—KOMO.
1.00—Stories with John Drainie—CBU; Notebook—CJVI; Arthur Godfrey Time—KIRO.
2.05—Houseparty—KIRO.
2.30—Trans-Canada Matinee—CBU.
4.00—Musical Roundup—CKDA; Prairie Playhouse—CBU.
4.30—Tempo—CBU.
6.15—DA Bandwagon—CKDA.
7.30—Stage Nine—CJVI; Outlook—CBU.
8.00—Political Talk—KOMO.
9.30—World Tomorrow—KIRO.
10.30—Anthology—CBU; Assignment—CJOR.

### Friday's Music

9.30—Reg Stone Organ Music—CFAX.
10.00 — Morning Concert — CFAX; Seattle Symphony—KXA.
11.01—Showtime in Hi-Fi—CFAX.
11.15—Off The Record—CBU.
1.00—Symphony for Strings—KXA; Holiday in Music—CFAX; Time Out—CKDA.
2.01—Pop Concert—CFAX.
2.05—Concert Hall—KXA.
3.05—Melody Ranch—CJOR.
4.00—Rollin' Home—CJVI.
7.00—Big Sound—KOMO.
7.05—Musical Rhapsodies—CJOR.
8.00—Songs Of My People—CBU.
8.30—A Dash of Pepper—CBU.
9.00—Artists of England — CJVI; Dixieland—KOMO; CBC Symphony Orchestra—CBU.
9.05—Memories of Europe—CJOR.
9.30—Take It From Here—CJOR.
11.10—Memory Lane—CJVI.

### Friday's Sports

5.05—Sports—CJOR.
6.10—Sports—CJVI.
8.05—Racing Hilites—CJOR.
10.15—Sports Digest—CJVI.
10.55—Sports—CKDA.

### Friday's News

8.00 a.m. — CJVI, CKDA, CFAX, CBU, CKNW, CKWX, CJOR.
9.00—BBC news from London—CBU.
12.00 noon—CKDA, CKNW, CJOR.
12.15 p.m.—CFAX, CBU.
12.30—CJVI.
5.15—CFAX.
6.00—CJVI, CKDA, CKNW, CKWX.
7.00—CJVI and CBU (CBC National News).
10.00—CJVI, CKDA, CBU, CKNW, KIRO, KOMO.

| | | | | |
|---|---|---|---|---|
| CJVI (900) Victoria | CKDA (1220) Victoria | CFAX (810) Victoria | CBU (690) Vancouver | CKNW (980) N. Westminster |
| CKWX (1130) Vancouver | CJOR (600) Vancouver | KIRO (710) Seattle | KXA (770) Seattle | KOMO (1000) Seattle |

## 82 MISCELLANEOUS FOR SALE

NOW
RENT TO OWN
TV
Here's What You Can Get.
Brand-New 1960
Rogers Majestic TV
Featuring:
Full console styling.
29-Tube function.
Popular 21" screen.
Two 6" Hi-Fi speakers.
Tone control.
Luminous channel indicator.
Push-button fine tuning.
Walnut or oak finishes.
Free service policy.
Free home demonstration.
Very low finance rates.
$150 off regular price.
Rental rates, $5 month and up.
WE ALSO RENT
FREEZERS AND FRIDGES
MARSHALL-WELLS
724 FORT ST.
Phone EV 4-1021, or EV 6-5657 Eves.

SALE Used Vacuum Cleaners
HOOVER, ELECTROLUX, G.E., PRESIDENT, KIRBY
ALL GUARANTEED 1 YEAR
Oak Bay
Home Appliance Service
2047 OAK BAY AVENUE
Phone EV 4-4276

CLEAR OUT
SPECIAL 9x12
RUGS —— $59.50
With Free Underfelt
VOGUE FURNITURE
Yates and Quadra EV 5-4242

CASH REGISTERS, SCALES, slicers, adding machines, etc., new and reconditioned. Owen Sons & Richardson, Ltd., 939 Johnson. Ph. EV 3-9353.

MIMEOGRAPHS, FLUID DUPLICATORS, offset, equipment and supplies. A. B. Dick, new and used. Phone EV 3-6021. J. R. Pipes, 614 Trounce Alley.

## 83 MISCELLANEOUS WANTED

Lunds Auctioneers
CASH ADVANCES
PROMPT SETTLEMENT
926 Fort EV 6-3308

WE BUY AND SELL CAMERAS, musical instruments, radios, furniture, major appliances, etc. Give us a call. Island Trading, 1415 Government. EV 4-5354.

WANTED, USED OFFICE SAFE or strong box. Must be in good working order. Reply giving details as to size and price to Victoria Press, Box 1707.

GOOD BOOKS ALWAYS BOUGHT
HAUNTED BOOKSHOP
845 Fort "WORLDBOOK" EV 2-1427

WANTED — RECENT ADDITION of "Books of Knowledge" or Encyclopedia, etc. GR 5-3058.

CASH PRICES PAID FOR GENTLEmen's good used clothing. The Bazaar, 1317 Broad Street. EV 2-2814.

FURNITURE, ETC., WANTED
Sell with confidence. Phone Wally Gray. EV 2-1631.

WILL PAY $25-$30 PER 100 FOR standing Christmas trees, 4'-9' size. EV 6-1314 days. GR 9-5063 eves.

FURNITURE AND APPLIANCES PURCHASED FOR CASH
KILSHAW'S — EV 4-6441

WANTED — USED FURNITURE. Holland Bros. & Co., EV 3-0913.

## 83 MISCELLANEOUS WANTED

Salvage Your Waste

| | |
|---|---|
| Steel | $18 ton |
| No. 1 Cast | $20 ton |
| No. 1 Copper Wire | 20c per lb. |
| Red Brass | 17c per lb. |

343 TYEE ROAD
EV 4-6922
Industrial Iron Co. Ltd.

CONTENTS OF HOMES BOUGHT FOR CASH, OR ADVANCE MADE.
MAYNARD'S
Auctioneers
Quick Cash Settlement
731-3 Johnson St.
EV 4-5921 EV 4-1621

CHRISTMAS TREE FARM OR Christmas trees. EV 5-4965.

GAS HEATER WITH BLOWER, automatic shutoff. EV 2-1578.

## 84 SWAPS

SEABREEZE STEREO TAPE REcorder, extra speaker, pre-amp 12 tapes, switch panel and jump cords. Swap for ½-ton pickup or sell. Ph GR 8-4356.

SWAP 1959 10-H.P. JOHNSON OUTboard, 5-gal. tank, new condition, value $270, for 1959 or newer 21" TV. Phone Ed, EV 3-7833.

ELECTRIC 110-VOLT HEAVY duty chain saw, cost approx. $450. Will sell for $250, or swap for what have you? EV 3-4392.

TRADE 26-FT. CABIN CRUISER, fully equipped, value $4,500, for agreement of sale or property. GR 7-3211.

1950 AUSTIN STATION WAGON, also 1957 A-50 motor, good shape. Phone EV 4-2367 after 6.

SWAP ELECTRIC WASHER WITH automatic pump for hide-a-bed. EV 6-3601.

12-FT. SKIFF FOR WHAT HAVE you? GR 9-5657.

## 90 PETS

GERMAN SHEPHERD PUPS C.K.C. registered. Excellent champion pedigree. Reasonable terms. Phone EV 4-0196.

YOUNG BUDGIES; SINGING CAnaries; full line of bird supplies. N. W. Pet Supplies, 351 Cook. Phone EV 5-0733.

REGISTERED COLLIE PUPS, $75; without papers, $40, or nearest offer. EV 3-1331.

PRETTY TORTOISESHELL PERsian cat, healthy kittens, to good homes. CPL. EV 4-9692, 10-5.

BLACK AND TAN GERMAN Shepherd pups, 6 wks old. GR 9-2768.

DACHSHUND, PUREBRED, LONG haired. $30 or offer. EV 2-0875.

CHIHUAHUA PUPPIES FOR SALE, $35. EV 3-9854.

MICHAEL WILLIAMS' BOARDING, Training Kennels. GR 8-1067.

CANARIES, $5.95 UP. ALL PET supplies. Vista Variety. EV 2-6731.

MYNAH BIRDS, HAMSTERS, mice, monkeys. Mattick's Farm.

REGISTERED LASSIE PUPS. Males, females. GR 9-5395.

FOR SALE — COCKER SPANIEL pups. Phone GR 5-1908

## 91 CHICKS, POULTRY, HATCHING EGGS AND SUPPLIES

WANTED — LIVE FOWL AND roasters, top prices, weighed at your place. GR 8-1182.

TOP-RATE PAY FOR LIVE POULtry. Victoria Poultry. EV 3-0052.

## 91 CHICKS, POULTRY, HATCHING EGGS AND SUPPLIES

EGGS A PROBLEM? REGIStered grading station C-18. 2251 Arbutus Rd. GR 7-1134. GR 9-1066. GR 9-1430. Producer enquiries welcome.

## 92 LIVESTOCK AND SUPPLIES

MINK FARMER NEEDS HORSES and cows. Ph. anytime. GR 8-3085.

GOOD FAMILY COW. SECOND calf. 721 Cloverdale Ave.

## 99 NEW CAR DIRECTORY

RAMBLER, HILLMAN, SUNBEAM, Humber, Rover, Metropolitan. Jameson Motors, Ltd., 740 Broughton Street. EV 4-8353.

## 100 CARS FOR SALE

READ
THIS
• • • • • •

Are you sometimes confused by the "wild woolly" claims and counter claims, price wars, fantastic sounding deals regarding used cars? Well, if you have even the slightest notion of "moving up" into a later, nicer used car, here are some buys you should surely consider.

SPOT SPECIAL
57 KARMANN GHIA RADIO, HEATER $1,595

58 Chrysler, 2-Dr. H.T. Fully Eqt. ... $2,795
59 Dodge Sedan Fully Eqt. ... $2,495
59 Dodge 2-Dr. Heater ... $2,295
57 Monarch Sedan Fully Eqt. ... $2,195
57 Plymouth Sedan Heater ... $1,645
57 Dodge Sedan Heater, auto ... $1,595
56 Metropolitan Convertible Radio, heater ... $895
56 Meteor Sedan, PS, radio, heater, auto. ... $1,395
55 Vanguard Sedan Heater ... $755
55 Mercury, 2-Dr. H.T. Fully Eqt. ... $1,795
55 Dodge Sedan, heater ... $1,095
54 Plymouth Sedan Radio, heater ... $795
54 Mercury Sedan, radio, heater, auto. ... $995
54 Hillman, 2-dr. H.T. Heater ... $845
53 Vauxhall Sedan heater ... $695
53 Buick Sedan, radio, heater, auto. ... $895
53 Plymouth Sedan, radio, heater, overdrive ... $795

LOW COST
TRANSPORTATION
51 Buick sedan ... $495
47 Dodge Sedan ... $145
51 Prefect Sedan ... $295
51 Anglia 2-Dr. ... $225
49 Chev. 2-Dr. ... $295
47 Buick convertible ... $150
48 Dodge Sedan ... $95

For a demonstration on anyone of these fine cars, contact one of the following salesmen:
CARL BITTERMAN
ANDY WESTWICK
TOM SEXTON
SELWYN DAVIE
HERB STEVENSON
CLIFF ATKINSON
BILL SOTROPA
PACIFIC
CHRYSLER
PRODUCTS LTD.
"The only place to buy"
Yates at Cook EV 6-2411

DOMINION
MOTORS LTD.
Blanshard and Cormorant
Phone EV 5-5012 or EV 5-6132

STUDEBAKER LARK
DEMONSTRATORS
60 LARK Regal V8 Station Wagon. Automatic, power steering, radio, white walls, undercoat, only 6,000 miles. Save $600.

SPECIAL
55 JAGUAR Mark VII Sedan. Automatic. Power brakes ... $2,195
58 STUDEBAKER Champ Sedan. Radio, heater. Low mileage. Like new ... $1,895
57 FORD Sedan, six-cylinder. Radio ... $1,595
60 FIAT Station Wagon with new-car guarantee ... $1,545
55 VOLKSWAGEN Window Van $995
55 MORRIS Minor ... $595
51 VANGUARD ... $295
48 DODGE, radio, heater ... $145

10% DOWN ON
APPROVED CREDIT
OPEN TILL 9 P.M.

K-M MOTORS
950 YATES
EV 2-5822
58 Chev. Impala ... $2,799
58 Volkswagen ... $1,399
55 Chev. 6 Sedan ... $1,199
57 Pontiac 2-dr. ... $1,699
51 Humber Sedan ... $649
53 Ford 2-Dr. ... $699
56 Meteor Sed Del. ... $999
57 Consul Sedan ... $1399
55 Prefect Sedan ... $699

1954 CHEV DE LUXE 2-DOOR sedan, very nice condition. Best offer to $795. GR 8-3066.

SEE US—GOOD USED CARS
SAUNDERS & HITCHMAN
2040 Cadboro Bay Road EV 2-4934

## 100 CARS FOR SALE

REGAL
SALE OF
PRE-OWNED
CARS
AT
LOT No. 1, 847 YATES
(THE OLD STANDBY)
AND
LOT No. 2 AT
N-E CORNER
PANDORA
AND
QUADRA
NOW

For Extra Special
Prices On
PRE-OWNED
Cars That Will Give
You Trouble-Free
Winter Driving
SEE US NOW

HOUSEWIFE
55 ZEPHYR ZODIAC 316-891 ... $989
56 NASH Metropolitan ... $989
52 ROVER Sedan ... $889

STUDENT
52 MG T.D. 114-585 ... $589

FAMILY MEN AND SPORTSMEN
55 NASH Rambler Ranch Wagon 42-588 ... $1589
58 METEOR Station Wagon, 326-469 ... $1989
55 DODGE Suburban Station Wagon with push-button drive, 61-043 ... $1689
55 VANGUARD Station Wagon, 4 door, 326-214 ... $1589

LOGGERS
52 CADILLAC 4-door Sedan, 65-643 ... $989
53 BUICK 2-door Hardtop automatic ... $1089
53 MERCURY, 4-door Sedan, 67-094 ... $889
57 BUICK 2-door Hardtop, 32-980 ... $2189
51 CADILLAC Convertible, 32-465 ... $989

SPORTS CAR ENTHUSIASTS
58 AUSTIN Healey, 67-886 ... $2689
57 AUSTIN Healey, 39-911 ... $2289

SPORTS CAR CLUB
Special price on the above two cars taken together ... $4689

CIVIL SERVANTS
59 STUDEBAKER Lark, 429-443 ... $1089
57 FORD Fairlaine, 4-door Hardtop, automatic, padded dash, R and H, 32-372 ... $1889
57 FORD 4-door Sedan, automatic, padded dash, radio and heater ... $1689
55 DODGE Regent Hardtop, 63-652 ... $1189
57 DODGE Mayfair Hardtop ... $1989
56 FORD Fairlaine Hardtop, automatic, 61-812 ... $1589
57 BUICK 2-door Hardtop, 32-980 ... $2189
57 MERCURY 2-door Hardtop with push-button drive, 63-754 ... $2389
53 OLDS. 4-door Sedan, 54-619 ... $789
53 FORD 4-door Sedan, 68-635 ... $789
55 PONTIAC 2-door Coach, 318-310 ... $1089
57 PONTIAC Convertible, 63-482 ... $2289
56 MONARCH 2-door Hardtop, 45-674 ... $1789
58 CHEV. Belair 4-door Hardtop, 333-045 ... $2189

POSTMEN
55 FORD Sedan, 429-902 ... $1089
55 FORD Sedan, 38-666 ... $1089
53 CHEV Belaire 4-door Sedan 64-958 ... $789

BUSINESS AND PROFESSIONAL MEN
59 JAGUAR MK 9 4-door Sedan with automatic transmission, power steering, power brakes, radio, etc. $4989
54 JAGUAR XK120 Convertible sports roadster ... $2589
59 OLDS Convertible with transistor radio. Completely power equipped ... $3989
55 CADILLAC Coupe de Ville, 2 door. Full power equipment ... $2289
57 MERCURY 2-door Hardtop with push-button ... $2289
EV 2-7411 and EV 2-1821

SPECIAL
PRICES
THIS
WEEK
ONLY!
ORDER
EARLY!
REGAL MOTORS
LTD.

# 100 CARS FOR SALE

THIS
WEEK'S
TOP
BUYS
AT
EMPRESS

53 BUICK
SPECIAL SEDAN, RADIO, GREEN
$795

53 BUICK
SPECIAL HARDTOP, RADIO, GREEN
$795

51 BUICK
SPECIAL SEDAN, RADIO, GREEN
$550

51 BUICK
SPECIAL TUDOR, RADIO, BLACK
$450

51 BUICK
SPECIAL SEDAN, RADIO, GREEN
$395

53 PONTIAC
SEDAN, GREEN
$695

52 PONTIAC
SEDAN, RADIO, BLUE
$550

52 PONTIAC
SEDAN, RADIO, BLUE, AS IS
$200

52 CHEVROLET
SEDAN, RADIO, BLUE
$550

51 DODGE
SEDAN, BLUE
$450

50 DODGE
SEDAN, GREY
$400

50 CHEVROLET
SEDAN, MOTOR REBORED
$395

52 DE SOTO
SEDAN, RADIO, GREEN
$695

51 DE SOTO
COUPE, GREEN
$550

52 FORD
TUDOR, RADIO, BLUE
$575

30-DAY EXCHANGE

50 HILLMAN
CONVERTIBLE, GREEN
$250

50 PREFECT
GREEN
$100

53 VAUXHALL
VELOX, BLUE
$695

54 AUSTIN
SEDAN, GREEN
$695

55 VAUXHALL
VELOX, GREY
$995

56 HILLMAN
SEDAN, YELLOW
$1,050

60 RENAULT
SEDAN, BLUE
$1,250

59 VOLKSWAGEN
BLUE
$1,495

30-DAY—50-50
GUARANTEE

54 BUICK
SPECIAL SEDAN, BLUE
$1,095

54 BUICK
ROADMASTER SEDAN, DYNAFLOW, RADIO, POWER STEERING, POWER BRAKES, POWER WINDOWS, YELLOW
$1,295

55 BUICK
SPECIAL SEDAN, DYNAFLOW, RADIO, BLACK
$1,295

55 BUICK
CENTURY SEDAN, DYNAFLOW, RADIO, GREEN
$1,395

56 BUICK
CONVERTIBLE, DYNAFLOW, RADIO, POWER STEERING, POWER BRAKES, POWER WINDOWS, GREEN
$1,795

57 BUICK
SPECIAL HARDTOP, DYNAFLOW, POWER STEERING, YELLOW
$2,150

55 PONTIAC
SEDAN, RADIO, GREEN
$1,095

55 PONTIAC
V8 TUDOR, BLUE
$1,195

55 CHEVROLET
SEDAN, BLUE
$1,195

56 FORD
SEDAN, AUTOMATIC, RADIO
$995

56 CHEVROLET
SEDAN, BLUE
$1,495

56 DODGE
ROYAL SEDAN, AUTOMATIC, POWER STEERING, POWER BRAKES, RADIO, GREEN
$1,595

56 CHRYSLER
SEDAN, AUTOMATIC, POWER STEERING, POWER BRAKES, RADIO, BLUE
$1,495

57 PLYMOUTH
V8 HARDTOP, AUTOMATIC, BLACK
$1,595

58 PONTIAC
TUDOR, RADIO, BLUE AND WHITE
$1,895

58 PONTIAC
SEDAN, RADIO, GREEN
$1,995

58 PONTIAC
SEDAN, AUTOMATIC, RADIO, GREEN
$2,195

58 CHEVROLET
BEL AIR SEDAN, AUTOMATIC, BLUE
$2,095

60 CHEVROLET
BEL AIR SEDAN, RADIO, BLUE
$2,795

55 NASH
RAMBLER STATION WAGON
$1,395

58 EDSEL
STATION WAGON, AUTOMATIC, RADIO
$2,395

58 MERCURY
COMMUTER STATION WAGON, AUTOMATIC, POWER STEERING, POWER BRAKES, RADIO
$3,395

59 METEOR
DE LUXE SEDAN, AUTOMATIC, RADIO
$2,495

59 BUICK
INVICTA SEDAN HARDTOP, AUTOMATIC, RADIO, POWER STEERING, POWER BRAKES, GREEN
$3,495

A Good Deal And A Good Deal More At
EMPRESS MOTORS
900 Fort St. Ph. EV 2-7121

# 100 CARS FOR SALE

WHOLESALE
SPECIALS
AT
WHOLESALE
SAVINGS
AT
MORRISON'S

'53 CADILLAC SEDAN
Usual Cadillac refinements.
Full Price $1,095

'54 PONTIAC SEDAN
De luxe 4-door, with custom radio, automatic drive.
Full Price $795

'53 MERCURY SEDAN
4-door, with automatic transmission, custom radio.
Full Price $395

'51 PACKARD SEDAN
Hydramatic drive, custom radio.
Full Price $395

NO ONE
ANYWHERE
SELLS FOR
LESS THAN
MORRISON!

'53 STUDEBAKER
Champion 4-door Sedan. Economy and value.
Full Price $495

'53 CHEVROLET SEDAN
Another great bargain.
Full Price $495

'53 PLYMOUTH SEDAN
Full Price $395

ONLY 10%
DOWN
TOP RETAIL
FOR
YOUR
TRADE

'51 BUICK SEDAN
Automatic transmission, radio.
Full Price $345

'53 VANGUARD
Sedan.
Full Price $295

'50 STUDEBAKER
Landcruiser Convertible. Many extras.
Full Price $245

CALL YOUR BONDED SALESMAN

| | |
|---|---|
| Doug Bowen | EV 3-6534 |
| Jim Coulter | EV 4-5640 |
| Stew Cumberland | GR 9-3738 |
| Herb Hill | EV 3-7705 |
| Bill Hughes | EV 3-2089 |
| Les Leacock | EV 3-0496 |
| Bob Low | EV 4-9642 |
| Ralph Nickels | GR 9-6756 |
| Gordon Oram | EV 2-0656 |
| Rick Ricketts | EV 3-8875 |
| Bert Savage | EV 2-5317 |

MORRISON
CHEVROLET-
OLDSMOBILE
LTD.

940 Yates EV 3-1108

JAMESON
MOTORS
LTD.

1960 DEMONSTRATOR
SALE

59 METEOR, one owner sedan. See this at $695

55 RAMBLER Sedan, reconditioned motor. A real buy at $1,095

57 RAMBLER De Luxe Sedan, one owner. Reduced to $1,695

58 RAMBLER Super Sedan, radio, heater. One owner $2,095

58 RAMBLER Super Sedan, automatic, low mileage $2,295

56 VOLKSWAGEN Pickup, very clean, runs well $995

57 VOLKSWAGEN Sedan, one owner. See this at $995

56 VOLKSWAGEN Sedan. A real buy at $695

56 HILLMAN Sedan. See this at a special price of $1,095

57 HILLMAN De Luxe Sedan. Another special at $895

54 MERCURY, one owner Sedan, radio, overdrive $995

Open Evenings
Walt Reid, EV 2-6574
Ken Darley, EV 5-7486
Les Collier, EV 4-0261

JAMESON MOTORS
LTD.

740 BROUGHTON ST. EV 4-1161
VICTORIA, B.C.

OLSON'S
HUGE
FALL
SELLOUT
CONTINUES

UNITY
USED CARS

56 Nash Metropolitan Convertible. Radio, heater $850

56 Nash Metro Hardtop. Radio, heater $975

59 Renault Dauphine. As new $1495

MANY OTHERS
854 Pandora EV 6-5631

CRABB'S

The best place to buy a good used car or truck.
We appreciate your business.
Gorge nr. Roundabout — EV 4-2166

CHRYSLER IMPERIAL, 1954, 4-door sedan, accurate mileage, 37,800; power equipped throughout. Immaculate condition outside and inside. Full price $1,600. Terms. Less for cash. For full information phone EV 6-3933 days. GR 9-4507 eves.

1952 PONTIAC SEDAN, RADIO, automatic, $495, as low as $49 down, $34 per month. MIDTOWN AUTO SALES, 837 YATES ST., EV 6-1023.

NOTHING DOWN, $54 MONTHLY—1956 CHEVROLET, $1,145. ART'S CARS, BURNSIDE AT HARRIET.

1948 OLDSMOBILE, RADIO, HEATer. Good condition. EV 4-7757.

1954 AUSTIN, IMMACULATE CONdition. GR 9-1213.

SKY MASTERS

# 100 CARS FOR SALE

NO DOWN
PAYMENT
(ON APPROVED CREDIT)

47 Austin Sedan
FULL PRICE $75
$10 Per Month

49 Austin Station Wagon
FULL PRICE $125
$12 Per Month

50 Hillman Minx Sedan
FULL PRICE $175
$13 Per Month

51 Vanguard Sedan
FULL PRICE $295
$20 Per Month

52 Austin Somerset
FULL PRICE $395
$25 Per Month

55 Volkswagen
FULL PRICE $895
$39 Per Month

57 Anglia Station Wagon
FULL PRICE $1,095
$49 Per Month

No Monthly Payments
Until Dec. 15th

39 International
½-TON P.U.
FULL PRICE $125
$12 Per Month

46 Mercury 5-Pass. Coupe
FULL PRICE $175
$13 Per Month

51 Buick Sedan
FULL PRICE $395
$25 Per Month

53 Ford Sedan
FULL PRICE $495
$27 Per Month

53 Chevrolet Tudor
FULL PRICE $695
$32 Per Month

53 Dodge Coronet
AUTOMATIC, RADIO.
FULL PRICE $795
$35 Per Month

55 Meteor Sedan
FULL PRICE $995
$44 Per Month

ENSIGN MOTORS
RENAULT
BORGWARD PEUGEOT
SALES — SERVICE — PARTS
2017 QUADRA ST.
OPP. CURLING RINK
EV 5-5612 EV 5-9761

STOP!
You're going in the wrong direction if it doesn't lead to
ENGLISH CAR CENTRE
For value packed buys see our fine selection of compact and late model American cars.
4—1960 Zephyrs at reduced prices.
3—New Consuls at reduced prices.
56 Vauxhall "6", one owner, 16,000 miles, like new.
1960 Thames buses at reduced prices.
47 English and American cars to choose from.
YATES & COOK EV 5-2431

MORRIS
MINI-MINOR
$136 Down, $43 Month
On Approved Credit

57 TR3, black with whitewall tires $1,595

57 Morris Minor 4-door sedan. One owner $1,095

58 Hillman 4-door station wagon. Low mileage, one owner $1,495

49 Hillman Sedan. Very clean $225

Open Till 9 P.M.

HORWOOD
BROTHERS
MORRIS — M.G. — WOLSELEY
810 JOHNSON ST. EV 3-6113

MIDTOWN
DOLLAR SAVERS

1956 Meteor Sedan. Radio. Buy this at only $1,195

1952 Pontiac Sedan. Automatic, radio, very clean, new tires $495

CARS BOUGHT FOR CASH
TRADES TERMS

MIDTOWN AUTO
SALES LTD.
837 YATES ST. EV 6-1023

ROYAL AUTO SALES
Quadra and Johnson

| | |
|---|---|
| 59 STUDEBAKER Lark | $1,995 |
| 60 BUICK Sedan, A.T. | $3,995 |
| 60 METEOR Sedan "6" | $2,695 |
| 56 PLYMOUTH V-8, R, H | $1,295 |
| 57 FORD Wagon | $1,995 |
| 57 FORD Tudor "6" | $1,695 |
| 57 METEOR Hardtop | $2,195 |
| 53 PONTIAC Sedan | $795 |
| 58 TR3 Roadster | $1,895 |
| 54 BUICK Hardtop, R, H | $1,595 |
| 56 MONARCH, AT, R, H | $1,695 |
| 55 CHRYSLER, AT, R, H | $1,595 |
| 52 BUICK Convertible, A.T. R and H | $895 |
| 51 CHEVROLET | $495 |
| 52 FORD Coupe, A.T. | $695 |

EV 4-2511 — Open Evenings

'54 FORD 9-PASSENGER RANCH wagon. American model. Overhead valves, mechanically excellent, body beautiful. Private. $1,095. EV 5-9669.

NOTHING DOWN, $51 MONTHLY. 1952 JAGUAR MARK VII, $1,185. ART'S CARS, BURNSIDE AT HARRIET.

1954 CHEV 4-DOOR SEDAN, RADIO, heater, seat covers, $650. EV 6-5221 or EV 3-3415.

LUCKY'S ESSO SERVICE
N.S.U. PRINZ DEALER
1253 ESQUIMALT EV 2-7813

1950 VAUXHALL, GOOD TRANSportation. $125. EV 3-8444.

# 100 CARS FOR SALE

NATIONAL MOTORS
NATIONAL MOTORS
NATIONAL MOTORS
819 YATES

59 Plymouth 4-door Wagon. Air cond. Automatic trans. Only $2,595

58 Meteor Wagon 6. Radio, heater, automatic, tutone. Only $2,495

57 Ford, 2-door, Wagon, Tutone, 6-cyl., radio and heater. Only $1,895

58 Fairlane 4-door, Tutone, V-8, air conditioner. Only $1,895

58 Ford 4-door. Radio, heater, automatic. Tutone. Only $1,995

57 Dodge Sedan, automatic, air conditioner. Only $1,295

30-Day Exchange
6,000-Mile Warranty
in Writing
No Payments Till Dec. 15

| | |
|---|---|
| 53 WILLYS Tudor. Heater | $395 |
| 51 PLYMOUTH Sedan. Heater | $295 |
| 48 AUSTIN Sedan. Heater | $195 |
| 54 HILLMAN Sedan. Heater | $595 |
| 55 ZEPHYR Sedan. Heater | $1,095 |
| 55 ANGLIA 2-door. Heater | $695 |
| 58 DKW Hardtop. R and H | $1,695 |
| 58 MGA Roadster. Heater | $1,695 |
| 55 AUSTIN 4-door. H. A1 | $995 |
| 59 BORGWARD Isabella, Heater | $2,195 |
| 59 ANGLIA 2-door. Heater | $1,195 |
| 60 HERALD 2-door Sedan. Heater. Tutone | $1,695 |
| 60 AUSTIN Sedan. Heater, Only | $1,795 |
| 58 TR3, 1 owner, as new | $1,695 |

TRUCKS TOO

| | |
|---|---|
| 53 METEOR Sedan Delivery, Heater | $595 |
| 59 FORD Pick-up 6-cyl, as new | $1,795 |
| 55 GMC 4-ton Box and Hoist. Steal at | $1,395 |

Open Evenings to 9 p.m.
EV 4-8174 819 Yates

P
L
I
M
L
E
Y
S
1010 YATES

57 AUSTIN A-55. A one-owner car in perfect shape $1,295

57 HILLMAN 4-Dr. Sedan, tutone paint, low mileage $1,295

56 AUSTIN A-90 6-cylinder, in immaculate shape $1,295

56 BUICK 4-Dr. HT, tutone paint, custom radio, etc. A perfect family car $1,895

55 BUICK, automatic, tutone paint, custom radio, turn signals, etc. $1,295

60 FORD Falcon Automatic. A one-owner car with very low mileage. Tutone paint, etc. At $2,295

60 SUNBEAM Alpine in immaculate shape. Overdrive, custom radio, tutone $2,795

59 M.G. Magnette 4-Door Sedan. A perfect family sports car. See it. Drive it $1,895

56 AUSTIN A90 6-Cylinder. Economy plus $1,295

55 CHEVROLET 2-Door. Standard transmission $1,295

54 PONTIAC 4-Door. Completely reconditioned. Only $895

OUR SPOTLIGHT
SPECIAL
YOUR CHOICE,
EXECUTIVE-DRIVEN
1960 AUSTINS
$1495

PLIMLEYS
New Car Showroom and Used Car Lot Open until 9 p.m.
1010 Yates EV 2-9121

SELL/BUY YOUR
CAR AT OUR
CAR AUCTIONS
Gladwell Motors Corner
EVERY SAT., 10 A.M.
Open most days. Testing and viewing Fri., 9 a.m.-10 p.m.; Sat., 9 to sale time. Buying or selling, see us at MAYNARD'S OR GLADWELL MOTORS. —EV 4-5921, EV 4-1621; nights, EV 4-1763.

HOUSTON MOTORS
Station Wagon
55 CHEV "6"
Automatic 2-door, Radio, Exceptional condition.
Asking $1599
Another dependable automobile.
642 Burnside East EV 6-4641

SACRIFICE 1950 AUSTIN A-40, A-1 shape, overhauled motor, transmission. $200 cash. Phone GR 9-4112.

NOTHING DOWN, $10 MONTHLY—1951 STUDEBAKER, $165. ART'S CARS, BURNSIDE AT HARRIET.

LOW MILEAGE, 1950 PREFECT, exceptionally good condition. Phone GR 7-6588.

NOTHING DOWN, $15 MONTHLY—1951 METEOR, $245. ART'S CARS, BURNSIDE AT HARRIET.

"FLAMING ORCHID" 1956 CHEV convertible, customized. EV 3-6675, 2311 Blanshard.

1949 DODGE SEDAN, $100. STU, EV 5-2077.

ATLAS USED CARS
423 Cook. Buy 'n' sell. EV 3-8514

1951 CHEVROLET 2-DOOR SEDAN, top shape. Offers. GR 8-4546.

1949 AUSTIN, GOOD SHAPE. Apply 1707 Richmond, Apt. 8.

48 PLYMOUTH SEDAN, GOOD transportation for $85. 815 View St.

# 100 CARS FOR SALE

SPEEDWAY MOTORS
TRADES FROM
THE NEW
1961
VOLKSWAGEN
VERIFIED
WARRANTY

58 BUICK Spcl. 2-dr. Hardtop. Automatic, radio, low mileage. Immaculate condition $2,495

60 JAGUAR M-2, overdrive, disc brakes, 3,000 miles $4,495

59 KHARMAN GHIA Convertible. Radio, $2,395

59 VOLKSWAGEN De Luxe, radio $1,495

58 VOLKSWAGEN, De luxe $1,395

56 CONSUL $1,095

58 SUNBEAM Rapier, H, T, floor shift $1,595

52 CHEV $395

52 CHEV 2-Dr Fleetline. A black beauty $595

55 PLYMOUTH. Tutone, radio $795

50 PONTIAC $295

50 FORD Sedan. Radio, new paint. Nice condition $350

TRUCKS

50 MERC ½-Ton Pickup $295

57 4-WH.-DRIVE JEEP 1-Ton Pickup $1,595

57 Panel VW $1,195

57 Pickup VW $1,195

55 VOLKSWAGEN bus $1,295

SEVERAL WAGONS AND TRUCKS TO CHOOSE FROM

971 YATES STREET

YOU'LL BE READY
For trouble-free comfortable winter driving with one of our winterized used cars.

1957 OLDS
88 Super Sedan. Power steering, P brakes, AT, radio, heater.
$2,145

1954 PONTIAC
Sedan. Radio.
$795

1953 PLYMOUTH
Sedan.
$595

1954 FORD
Tudor.
$695

1957 AUSTIN
A-95 6-cylinder Sedan.
$1,495

1951 MORRIS
Oxford.
$345

1959 PONTIAC
Strato-Chief Tudor, V-8 engine, AT. Like new.
$2,445

SEE THESE AND MANY MORE
A & A CARMART
2644 Quadra St. opp. Safeway
EV 6-2712

BEDFORD SELECTIONS

56 OLDS SEDAN
55 FORD FAIRLANE
59 VOLVO 2-DOOR
59 CHEV BEL AIR
57 METEOR RANCHWAGON
57 PREFECT SEDAN
52 AUSTIN SEDAN
60 ENVOY SEDAN
60 FRONTENAC SEDAN
54 FORD RANCHWAGON
50 CHEV COUPE
51 OLDS SEDAN
59 PONTIAC SEDAN
47 FORD SEDAN

All at
2524 Douglas St.
(Between the Roundabout & Bay St.)

BEDFORD MOTORS
EV 5-3931

YOUR CHOICE
AT $295

Two 51 FORDS
51 PONTIAC
50 DeSOTO
50 CHRYSLER
49 CHEVROLET

50 PREFECT — $175
53 PONTIAC — $595
53 METEOR — $645

MERT BEATTY MOTORS
1116 Yates St. — EV 5-3042

CREST
1030 YATES ST. EV 5-3512
OPERATED BY ROB STEVENSON

| | |
|---|---|
| 55 Zephyr Sedan, 1 owner | $1,195 |
| 55 Plymouth Sed., new motor | 795 |
| 55 Monarch Sed. | 875 |
| 53 Consul Sed. | 495 |
| 55 Dodge Stn. Wag., 4-door | 1,195 |
| 53 Triumph Sed. | 175 |
| 57 Pontiac Sed., one owner | 1,695 |

Cars Bought, Sold and Consigned

NOTHING DOWN: $18 MONTHLY—1950 PONTIAC, $295. ART'S CARS, BURNSIDE AT HARRIET.

BARGAIN. 1960 FIAT 600. 7,000 miles, $250 down and take over payments. GR 9-4998 after 6.

1954 MERCURY, A1 SHAPE. Power brakes. Terms or trade. Ph. EV 5-8901.

PRIVATE—1954 PREFECT, NEW clutch, with 30-day warranty, for quick sale. EV 2-7476.

1957 PLYMOUTH SEDAN. 27,500 miles. One owner. $1,500 or terms. GR 5-2843.

1952 SOMERSET, ENGINE REcently overhauled, general condition good. EV 5-4732 or EV 4-0433.

1953 DODGE V-8, FLUID DRIVE. Good condition. Only $550. EV 3-8442.

1955 CONSUL, 20,000 MILES. $850. GR 7-1784.

# 100 CARS FOR SALE

TELMAC
NO MONEY DOWN
SMALL CARS

| | |
|---|---|
| 50 PREFECT Sedan. Reg. $200. Sale | $95 |
| 49 AUSTIN Sedan. Reg. $200. Sale | $95 |
| 51 HILLMAN Sedan. Reg. $350. Sale | $195 |
| 50 VAUXHALL Sedan. Reg. $350. Sale | $245 |
| 51 AUSTIN Sedan. Reg. $450. Sale | $345 |
| 53 VANGUARD Sedan. Reg. $500. Sale | $395 |
| 52 AUSTIN Somerset. Reg. $500. Sale | $395 |
| 53 HILLMAN Sedan. Reg. $600. Sale | $495 |
| 53 AUSTIN Sedan. Reg. $700. Sale | $545 |
| 54 HILLMAN Sedan. Reg. $750. Sale | $595 |
| 53 VAUXHALL Sedan. Reg. $850. Sale | $745 |
| 55 HILLMAN Sedan. Reg. $900. Sale | $745 |
| 56 VAUXHALL Sedan. Reg. $1,050. Sale | $895 |
| 55 VANGUARD Sedan. Reg. $1,150. Sale | $995 |
| 58 RENAULT Sedan. Reg. $1,500. Sale | $1,345 |
| 59 VAUXHALL Victor. Reg. $1,650. Sale | $1,495 |

NO MONEY DOWN
FIRST PAYMENT MID-DEC.
UP TO 36 MONTHS TO PAY.
Budget-minded purchasers will find terms tailored by Telmac that entirely eliminate the down payment obstacle. Low, convenient, monthly payments are all that is necessary for a fine Telmac small car, regardless of your immediate financial circumstances. It's as easy as opening a dept. store charge account.

53 Triumph—56 Vauxhall—59 T'Bird
52 A-70—50 Vanguard—57 Austin
54 Austin—50 Hillman—52 Oxford
52 Humber—53 V'guard—51 Triumph
56 Wyvern—55 Vanguard—52 Minor
53 Minor—56 Borgward—56 Oxford
51 Oxford — 52 Hillman — 56 Velox
55 Morris — 58 Renault — 49 Austin
53 Consul—54 Hillman—51 Commer
55 Husky—53 Vauxhall—58 Victor
56 Cresta—54 V'guard—A-70 Austin
55 Anglia—53 Hillman—55 Oxford
49 Prefect—58 Vauxhall—58 Morris
48 Austin—49 Vanguard—52 Morris
51 Morris—56 V'guard—54 Jaguar
50 Oxford — 50 Vauxhall — 53 Austin
50 Austin—58 Volkswagen—52 Austin
53 A-70—52 Vanguard—51 Morris
51 MGA — 50 Humber — 51 Rover
50 Morris—54 V'wagen—53 Rover
50 Minor — 57 Hillman — 5. Zephyr
56 Austin—55 Vauxhall—55 Metro
56 Metro—51 Vanguard—52 Triumph
52 Oxford—54 Vauxhall—58 Ensign
55 Minor — 51 Hillman — 55 Austin

ONE-YEAR GUARANTEE
in writing — for your security

TELMAC
SMALL CAR
MOTORMARKET
844 Fort EV 5-5441
OPEN EACH EVENING
Fri. to 10 — Sat. to 9

LOOK NO FURTHER
If you already have a car, drop in to 938 Fort St. and let us show you how cheaply we can put you into a better used car or better still, a new one. Yes, we also have a phone but we would much rather have you drop in and have a chat with us. We are a bunch of real friendly guys.—w.g.c.

MOONEY & SONS
VOLVO AND JEEP DEALERS

KARLAND
630 Gorge Rd. EV 5-8523

| | Per month |
|---|---|
| 54 Buick Hardtop | $50 |
| 55 Ford Sedan | $36 |
| 55 Stude Low Boy | $36 |
| 57 Vauxhall Sedan | $50 |
| 54 Hillman Station Wagon | $24 |
| 53 Chev. Bel Air | $32 |
| 53 Meteor Sedan | $32 |
| 50 Meteor Station Wagon | $22 |

All these cars can be bought with no down payment on approved credit.

B & B MOTORS
Next to McGavin's Bakery

| | |
|---|---|
| 55 OLDS Sedan, AT, radio, power brakes | $1,495 |
| 54 CHEV. Sed. Del. | $695 |
| 55 METEOR, AT, Radio | $1,195 |
| 53 PONTIAC | $445 |
| 59 METEOR Sedan, AT, radio | $2,495 |

Quadra at Pembroke EV 6-4741

BERT'S AUTO SALES

| | |
|---|---|
| 58 METEOR Rideau Sedan, equipped | $2,095 |
| 59-60 SINGER Gazelle, 1,100 miles | $1,895 |

TRY US AND SAVE!
843 Douglas Street EV 5-8636
Across from Woodward's
Owned and operated by Bert Saxon

DEPENDABLE TRANSPORTATION. '47 Plymouth de luxe 2-door, nice and clean, special $99. '48 Dodge de luxe sedan, new tires, good mechanically, only $129.
HOUSTON MOTORS
642 Burnside East EV 6-4641

60 DE LUXE FALCON, AUTOmatic. Fastest selling compact. Beautiful metallic green, low mileage, new in every respect. Priced to sell. Trade and terms.
HOUSTON MOTORS
642 Burnside East. EV 6-4641

For Quick Returns
LUND'S
CAR AUCTIONS
926 FORT STREET
Phone for Particulars EV 6-3308

SACRIFICE
1960 Volkswagen de luxe. Custom radio, sun roof. Color jet black. I paid $1,860; yours for $1,450. To view call EV 2-5842.

RANCH WAGON
$495
'52 Meteor, R and H, good running condition. Trade and terms. Stu at EV 4-8818.

NOTHING DOWN, $25 MONTHLY. 1955 Hillman Husky station wagon, $585. Art's Cars, Burnside at Harriet.

1960 VOLKSWAGEN PICKUP. WILL trade for Volkswagen or Austin bus, or best offer. Inquire at Launderette, 843 Yates.

MUST SELL 1955 VOLKSWAGEN de luxe with sun roof, radio and heater, $900 value, offers accepted. Days, EV 3-7714, after 5 EV 2-6582.

'51 PREFECT SEDAN, OUTSTANDing condition. Terms. Only $199.
HOUSTON MOTORS
642 Burnside East EV 6-4641

1956 METEOR SEDAN, RADIO, $1,195. Generous trade-in allowance. Midtown Auto Sales, 837 Yates St., EV 6-1023.

SACRIFICE, CUSTOMIZED 1956 Triumph TR3. Excellent motor. Good rubber, wire wheels. 40,000 miles. $1150. EV 5-6828 after 6 p.m.

NOTHING DOWN, $29 MONTHLY. 1953 Dodge, $695, Art's Cars, Burnside at Harriet.

1951 MERCURY 2-DOOR, NEW tires, all accessories. Showroom condition. EV 2-6911.

'53 DE SOTO FIREDOME V8. Power equipped, A1 condition, $900 or best offer. EV 5-6558.

55 CADILLAC SEDAN, FULL power, top shape. Terms. $2,095. EV 5-5533.

1940 DODGE, GOOD RUNNING condition, $100. EV 5-5183.

'51 PONTIAC IN EXCELLENT condition. $400. GR 8-2221.

47 FORD, UPHOLSTERY, BODY good. EV 3-6283.

1953 FORD HARDTOP, BEST OFfer. EV 3-2243.

48 FORD CLUB COUPE. PRIVATE. Best offer. EV 4-8818.

4? PONTIAC, TORPEDO BACK 2-Dr. Sedan. $95. 815 View St.

AUSTIN, VERY GOOD. LOW PAYments arranged. EV 4-4458.

GOOD TRANSPORTATION. TERMS. EV 5-6355.

# 100 CARS FOR SALE

'53 AUSTIN SOMERSET, TOP condition throughout, $395. Stu, at EV 4-8818.

IDEAL SECOND CAR, 1950 VAUXhall Sedan, $245, terms. Midtown Auto Sales, 837 Yates, EV 6-1023.

1953 CONSUL SEDAN, $44 PER MO. EV 4-6881.

## 106 TRUCKS

TANK TRUCK — '47 FARGO, 150-gallon, single compartment, complete with pump, hose and meter. 54,000 miles. One owner. Ready to roll. $2,900. Contact Mr. Jaffray, Corry Coal & Oil Co. Ltd., 712 Evans Ave., Vancouver 4. Phone MU 5-6288.

UTILITY DUMP TRUCK, 1949 Mercury, 11-ft. deck, 6-in. hoist. Near-new motor, transmission and rear end. Offers. Avis Rent a Car.

NOTHING DOWN, $52 MONTHLY—1958 VW VAN, $1,185. ART'S CARS, BURNSIDE AT HARRIET.

'48-'50 G.M.C. ½-TON PICKUP. Good condition. $365 or trade on newer truck. GR 8-1055.

1957 FARGO ½-TON PICKUP. 20,000 miles, $1,000. Phone EV 4-5011, eves. GR 9-4538.

'47 G.M.C. SUBURBAN. OFFERS. EV 6-5060.

GOOD CHEV ½-TON PANEL truck, $150. EV 2-1369.

## 107 PARTS, TIRES and ACCESSORIES

Your Car's "Heart" Is the
"BATTERY"
For a strong, sure start every time get an "ACME"
6-Volt Exchange $10.00
12-Volt Exchange $16.50
FRANCIS BATTERY &
TIRES, LTD.
RETREADING SPECIALISTS
1412 Quadra Street EV 3-7032

RETREADS
Will Save You at Least
½ THE PRICE
Of a New Set of Tires
VICTORIA TIRE, LTD.
Gov't at Herald EV 2-6184

CLEARANCE OF AUTO RADIOS—1960 push-button and manual radios, sale priced; 1960 push-button, installed with aerial for 1960 Chevrolet or Pontiac, reg. $115, now $70.30; 1960 push-button, installed with aerial for 1960 Oldsmobile or Buick, was $140, now $74.90.
PARTS DEPT., MORRISON CHEVROLET-OLDSMOBILE LTD.
Yates at Quadra EV 3-1108

ENGLISH CAR WRECKING
Dismantling 150 Cars
Also '57 Plymouth V-8
420 Bay St. EV 6-1813

WINTER TIRES, NEARLY NEW, two 5.90 x 13, tubeless; two 5.50-5.90 x 15 $15 each. Phone GR 8-3308 or GR 9-4523.

BILL'S AUTO PARTS, 878 VIEWfield Road. EV 5-1122. Used and rebuilt parts for most cars.

CLARKE'S AUTO PARTS, 3207 Douglas. Used parts for cars and trucks. EV 3-8041.

MODEL A PARTS, 2 NEW TIRES and rims, 650x18, 6-ply. Best offer. EV 5-3811.

GRILLS, NEW AND USED, '51 TO '55 Chev., '57 Ford. Victoria Auto Wreckers, EV 3-8444. Open Sundays.

HAPPY VALLEY AUTO WRECKers. 641 Latoria Road. GR 8-3195.

SUBURBANITE RETREADS
Gavin Jack, 1317 Quadra. EV 3-0331.

LANGFORD AUTO WRECKERS
1074 GOLDSTREAM GR 8-2869

## 108 AUTO REPAIRS AND SERVICE

FAST, TOP QUALITY RADIATOR repairs, body work and painting at Morrison Chevrolet-Oldsmobile Ltd. Yates at Quadra. EV 3-1108.

IMPORTED CAR SPECIALIST
Hilliard Arena Service, opp. Arena
EV 3-7811

BRITISH CAR SPECIALIST
Yarwood, 2620 Rock Bay. EV 2-6711

CRANKSHAFTS GROUND
on your car (all makes). EV 6-2322.

PHIL FOSTER AUTO REPAIRS
761A Cloverdale Ave. EV 4-6914

BRITISH FORD SPECIALIST
Jack Grisley, 734 Johnson. EV 6-5221.

## 109 AUTO BODY WORK AND PAINTING

MOONEY'S FOR FENDER REpairs, auto paint spraying, tailor-made seat covers, frame straightening, wheel alignment. 937 View Street. 938 Fort Street.

## 110 AUTO FINANCING AND INSURANCE

FINANCING
Monthly Payment Plan
Local capital, 35 years' experience, prompt service, reasonable rates and terms. Cars, trucks, industrial, office and household equipment financed. Investigate our plan. Enquiries welcome.
Island Finances, Limited
782 Fort Street Phone EV 4-6831

CAR BUYERS
Before you buy your new or late model used car see us about our low cost financing service, available for either dealer or private sales.
A. M. TAYLOR SPITTAL
821 FORT ST.

## 111 TRAILERS AND TRAILER CAMPS

LOOK!
NASHUA 10' WIDE
$4495
TRIANGLE TRAILER SALES LTD.
Phone GR 8-3921; res. EV 4-8456

TOTE-EM'S
GIANT SALE
of
NEW AND USED
MOBILE HOMES
Continues
Your Island Dealer for
ROLLO-HOME and GREAT LAKES
Phone GR 8-1041

WE HAVE A FEW BARGAINS TO clear, 46' Flamingo 1 bedroom, 30' Kenskill 1 bedroom. We have received Vancouver Island's franchise for Shasta Travel Trailers and will be stocking a full line in the near future. Prices and specifications available now. Rentals available. Propane gas.
Bob's Trailer Sales
Highway 1 at Harriet Rd.
EV 6-3623 or EV 2-5647

41'x8' HOUSE TRAILER FOR SALE—completely furnished, oil stand and 60-gallon tank. This is a sacrifice sale and very low priced. Immaculate condition. Will listen to any offer. Phone and inquire at GR 8-3164.

13' HOUSE TRAILER, SELF-CONtained, electric brakes, 1959 model, $1,795. EV 4-3298. 1573 McRae.

## 111 TRAILERS AND TRAILER CAMPS

16-FT. TERRY TRAILER, SLEEPS 5. Propane gas stove and lights. Frig. 2½ years old. EV 5-7461.

THETIS LAKE TRAILER PARK
Spaces available. GR 8-3845.

## 112 CARS AND TRUCKS WANTED

QUICK CASH FOR
GOOD CLEAN CARS
REGAL MOTORS
847 Yates EV 2-7411

A & A CARMART
NEED GOOD CLEAN CARS
PAY TOP CASH
2644 Quadra Street EV 6-2712

Before Selling Your Car
CONSULT
MORRISON'S
Yates at Quadra EV 3-1108

CASH IN A FLASH
Your Keys — Our Money
Houston Motors, Ltd.
642 BURNSIDE EAST EV 6-4641

SMALL CARS
TELMAC MOTORMARKET, 848 Fort

WANTED, 1-OWNER SMALL CAR, low mileage, any make acceptable as long as it has been lovingly cared for. Cash, $700. Private sale. Day, EV 5-4471, eves., EV 5-8138.

THIS IS THE BEST PLACE TO sell your car or truck. See Bill Crabb today. Gorge near Roundabout. EV 4-2166.

WANTED, ENGLISH SEDAN DElivery, 1950-54. Colwood Electronics GR 8-2113.

CARS BOUGHT FOR WRECKING
Hi-way Service. GR 8-9059

SELLING? SEE ART'S CAR SALES
BURNSIDE AT HARRIET

WANTED, CARS FOR WRECKING
Jake the Junker, GR 8-3195

## 115 MOVING AND HAULING

YOU-DRIVE TRUCKS
Pickups, panels, 1, 2 and 3-ton moving vans, with ramp and rear doors, fridge dolly. Only personal driver's licence required.
AVIS RENTS ALL
Types of Cars and Trucks
800 Douglas Street EV 3-2131

HOUSE TRAILER TOWING. Fully insured. Reasonable rates. Triangle Trailer Sales Ltd., GR 8-3921. EV 4-8456.

AVIS RENTS 1, 2 AND 3-TON MOVing vans, English cars and Trucks too.
800 Douglas St. EV 3-2131

CANTIN'S
Local and long distance moving. Warehouses: Victoria, Duncan, Vancouver. 541 Yates St. EV 5-3476.

HENDLEY'S CARTAGE
Charge It—Move on Time
Yards and Basements Cleaned
EV 3-7514

## 116 HOTELS

Permanent Rooms
LOWEST RATES
Abundant hot water and heat. Telephone and elevator service. Fire resistant. Few rooms available from $9 per week.
Royal Olympic Hotel
and Cafe
642 JOHNSON PHONE EV 4-1187

HOTEL YATES
"It's in the heart of everything" at 712 Yates Street. Transient and residential. Winter rates on request. 100% fireproof. Elevator service. EV 4-7187.

Ritz Hotel, 710 Fort Street
FURNISHED APARTMENTS AND ROOMS — EV 3-1021
Elevator Service Permanent Transient

COLONIAL INN
Quiet location near park and sea. Reasonable rates for permanent and transient guests.
270 Government St. EV 4-7151

BEVERLEY HOTEL
In city centre. Moderate rates, housekeeping rooms. TV in lounge. Transient and permanent guests. 724 Yates. Phone EV 4-0611.

## 118 WINTER VACATIONS

SEA EDGE BEACH RESORT COTtages. $45 monthly. Box 209, Parksville, B.C.

## 120 ROOM AND BOARD

TUDOR GUEST HOME
Excellent food and care for elderly, retired or convalescents. Large Tudor style home ideally adapted for this service. Beautiful location near ocean and bus. Reasonable rates. 347 Foul Bay Rd., off Fairfield Rd., near Gonzales Observatory. Phone EV 5-0585.

2 VACANCIES NOW AVAILABLE in refined guest home for elderly ladies. Warm, comfortable rooms, excellent board, special diets, and some care. For appointment to view phone GR 9-2830 or EV 4-5879.

LARGE ROOM, GROUND FLOOR, suitable for elderly couple or sharing. Reasonable rates. Nursing care included. EV 2-0823.

GOOD ROOM AND BOARD. HOME privileges. Working man preferred. 1919 Fernwood. EV 4-2053.

TWO SHARING OR TWO SINGLE. Family home, good food, TV, etc. Close in; nice location. EV 5-8397.

CARE FOR ELDERLY LADIES, main floor, warm, bright rooms; bus stop at door. EV 2-5205.

BOARD RESIDENCE, ELDERLY ladies. Pleasant home and care. Private rooms. EV 2-0623.

CRESCENT GUEST HOUSE
Rest home for the elderly. 1091 Joan Crescent. EV 2-0250.

PRIVATE ROOM WITH WATERfront view available in rest home. EV 4-7714.

ROOM AND BOARD OR DAY CARE for boy in good home. Near Tolmie School. EV 4-0936.

STADACONA REST HOME. COMfortable room and board and care for elderly people. EV 4-6534.

VACANCY FOR ELDERLY LADY in rest home. EV 4-1750.

SEASCAPE REST HOME. ELDERly ladies and gentlemen. EV 3-4361.

CRAIGMYLE, 1037 CRAIGDARroch. Hot and cold water. EV 5-9031.

ROOM AND BOARD, RETIRED man. EV 2-2705.

NICE ROOM, GOOD BOARD, girls. EV 3-3749.

PRIVATE ROOM AND BOARD near Parliament Bldgs. EV 3-4465.

LARGE, COMFORTABLE ROOM, nursing care. Ladies. EV 3-7400.

ROOM AND BOARD FOR 1 OR 2 business girls. EV 4-7718.

EXCELLENT MEALS, NICE HOME, young man. 1678 Freeman. EV 5-2983.

VACANCY FOR PERMANENT guests. Aberdeen Hotel. EV 4-3742.

ROOM AND BOARD. EV 2-6355.

## 121 ROOMS TO RENT

ROOMS TO RENT NEAR DOCKyard, reasonable rates, naval personnel welcome. 1357 Esquimalt Road. EV 5-6416.

1 SINGLE AND 1 DOUBLE ROOM to rent. Some light housekeeping privileges, or board if desired. Ph. EV 6-4783.

THE CLASSIFIED AD IS A SALESman that can sell anything from a castle to a kite.

WARM BASEMENT ROOM IN good home. Suit business girl. $17.50 a month. EV 4-6936.

BEACH DRIVE—LOVELY HOME; one guest, bed and breakfast. EV 2-5891.

NEAR PARK, SEA — KITCHEN privileges, all found. EV 4-0475.

NEAR ARENA, SINGLE AND double, $20 and $30 month. EV 4-2697.

$22.50. CLEAN, COMFORTABLE, oil heat. 1125 Empress. EV 4-2088.

YOU'LL FIND, AS YOUR NEIGHBORS HAVE, THAT THE CLASSIFIED ADS REALLY WORK!



## 122 ROOMS WANTED

RETIRED BUSINESSMAN REquires room and board in quiet family home. Oak Bay area. Replies confidential. Apply Victoria Press, Box 368.

WANTED LARGE ROOM, SEMI-furnished or unfurnished; must be quiet and warm; single gentleman; Fairfield district. Victoria Press, Box 371.

## 125 HOUSEKEEPING ROOMS TO RENT

BACHELOR SUITE, ROOM AND kitchenette, partly furnished. Secluded location. Rockland district. $25. Light included. Call at 1024 McGregor, off Oak Bay Junction. Available now.

VISITORS, LARGE, BRIGHT housekeeping rooms, fully furnished. Everything supplied. Quiet district, 5 blocks city centre. Weekly rates. Mrs. Denison, 1007 Linden. Phone EV 4-6325.

WARM LIGHT HOUSEKEEPING room, ground floor (suitable for working man), $25. Reduction for light duties. Dickie & Shaver Ltd., 853 Fort. EV 2-4312 or EV 5-4334.

243 KINGSTON ST., JAMES BAY. 2-room suite. Range and fridge. Furnished $42.50. Also 1 furnished rm. $25. Brown Bros. Agencies Ltd. 1125 Blanshard St. EV 5-8771.

GROUND FLOOR, SEPARATE ENtrance, 2 rooms. Furnished. Gas range. $50. 819 Cook St. Brown Bros. Agencies Ltd. 1125 Blanshard St. EV 5-8771.

power, top shape, terms. $2,095.

BEACON HILL PARK — WARM, clean, quiet, roomy; cabinet sink, gas range; all found; quiet young lady or gentleman. EV 6-1860.

FAIRFIELD—STORES, BUS CLOSE; warm, clean room, kitchenette; all found; low rent weekly or (?) to suitable person. EV 2-6547.

$35—FULLY FURNISHED, NEWLY decorated, auto heat, hot water, elec stove; for 1 or 2 people. 507 Simcoe. EV 3-5823.

ROOM AND KITCHENETTE, AUTOmatic hot water, oil heat, $25 month. Close to Quadra-Hillside, 910 Market. EV 6-4758.

LARGE COMFORTABLE ROOMS, single, double, family. All found. Nice district. Close in. Mrs. Walters, 601 Trutch. EV 2-2234.

SMALL BACHELOR SUITE, PRIVate bathroom and kitchenette, private entrance. All supplied. Phone EV 2-9368.

COMFORTABLE ROOM. CLEAN linen, gas burner, use of phone and washing machine. $25 monthly. EV 2-3008.

WARM, NEWLY DECORATED, furnished room, kitchenette, lady, $35. EV 2-3769.

BED-SITTING AND KITCHEN. Clean, warm, quiet. Near Arena. EV 3-9852.

CLEAN, BRIGHT ROOM, SUITable for a lady, one block from Jubilee Hospital. EV 3-5198.

LARGE, BRIGHT BED-SITTING room, also 2-room unfurnished suite. 1219 Pandora.

2 LIGHT HOUSEKEEPING ROOMS, near Jubilee and bus stop. Share kitchen and bath. EV 5-6309.

LARGE 2-ROOM SUITE. BED-SITting room and kitchen. Everything supplied. $40. EV 2-9368.

FURNISHED KIT.-BEDRM, sink, frig. HW, TV, $37.50. Phone EV 4-4520.

FURNISHED ROOMS, NEWLY decorated, $22 month. Vacant. Ph. EV 3-8885.

NICE FRONT ROOM, ALL FOUND, sink, frig. 1157 Johnson.

$35, COMFORTABLE, FRIDGE, rangette. 1125 Empress. EV 4-2088.

SHARE OAK BAY HOME, ALL found. Attractive. EV 4-2062.

BRIGHT RM, FURN. CENTRAL. Garage. Quiet gentleman. EV 4-2847.

FURNISHED ROOM WITH KITchenette. EV 3-4524.

FRONT ROOM, ALL FOUND, quiet. Sink, frig. 1623 Belmont.

NICE LGE RM, NOV. 1, ALL found. 617 Michigan, close Parliament.

LARGE FURNISHED ROOM WITH sink. EV 2-3295.

FAIRFIELD, CLEAN ROOM, KITchen; business person. EV 3-2085.

2 NICE, WARM ROOMS AT 1228 Fort St. $25-$30. EV 4-5565.

BED-SITTING ROOM, ALL FOUND. Business lady. $23. EV 3-0977.

## 128 FLATS, APTS. TO RENT—FURNISHED

DE LUXE SUITES
Collingwood Apartments, 975 Fairfield Rd. Walking distance to town and park, on bus route. Modern, newly-furnished 1 and 2-bedroom suites; parking and TV, maid service. Weekly or monthly rates. Ph. EV 2-2642, 3-8 p.m.

BEACON LODGE
By the sea, 30 Douglas Street
Transient and Residential
60 apts. of various types and rates. Sea-view lounge, TV plugs, electric kitchens and utilities. Daily, weekly, monthly. Phone EV 6-3501.

$60, FURNISHED, HEATED 2½ room suite, fridge and range at 485 Lampson. McCandless Realty, 830 Fort. EV 3-6111 or EV 4-1301 or EV 4-5835.

3 ROOMS AND BATH ON ground floor, fully equipped for 2. Hot-water heated, gas for cooking. Jubilee district. Adults. EV 4-9434.

FRONT SUITE, LARGE WINDOWS, warm, cheerful View Apts, 1046 View. Furnished $69, or unfurnished $64. Available now. Phone EV 5-3150 or caretaker, suite 6.

VICTORIA WEST, 220 WILSON St., 2-room suite, self-contained hot-water and heat supplied, $50 month. EV 4-0118, suite 1.

3-ROOM FURNISHED SUITE, OIL-O-Matic heat. Private entrance. Washing facilities. Available Nov. 15. EV 3-3988 or EV 6-1268.

DEC. 1, LARGE 2-ROOM SUITE and bath. Own entrance. Clean, warm, main floor, $65. EV 5-1740 after 5.

3-ROOM, SELF-CONTAINED suite, in quiet, private home. Adults. Available November 15, 1132 Empress Ave.

2-ROOM SUITE, BEDSITTING room and kitchen with frig. Oil heat. 1 person $34. 1349 Grant, ste 4 or EV 2-1437.

$48—2-ROOM SUITE, GROUND floor, Oil-O-Matic heat, electric stove, frig. 1134 Pandora, EV 2-8859.

BEACON HILL, UPPER DUPLEX, 5 rooms. Self contained. $70. Phone EV 3-0546.

KITCHEN AND BEDROOM, $36. Near Buildings. 410 Quebec. Phone EV 5-1741.

BRIGHT, WARM 2-ROOM SUITE, main floor, $50 a month. All found. EV 5-7016 after 5.

3 ROOMS, GROUND FLOOR, heated, fridge, gas stove. Quiet adults. 436 Michigan St.

THREE ROOMS, STEAM-HEATED; washing facilities; no children; $65, Leland Apts., 2512 Douglas.

BACHELOR SUITE, STEAM-HEATed; washing facilities; no children; $57, Leland Apts., 2512 Douglas.

ONE ROOM, STEAM-HEATED; washing facilities; $39; no children. Leland Apts., 2512 Douglas.

FIELD APTS.—SELF-CONTAINED 1-bedroom suite. Heat; water supplied. Laundry. $70. EV 5-8054.

ESQUIMALT, COMFORTABLE 2-room suite. Fridge, gas stove. Suit working couple. $45. EV 5-4089.

ATTRACTIVE 2-ROOM SUITE, ALL found. 636 Superior. EV 3-5623 after 5.

$45 — CLEAN, 3-ROOM, LOWER duplex; oil heat; close in; good value. 1019 Mason. GR 9-3256.

2-ROOM SUITE, QUIET LADY, 1234 Fort St. EV 5-5974.

$50. CLEAN, MODERN SUITE, Adults. 1306 Yates St., Apt. 5.

BACHELOR SUITE, MODERATE rent, central location. EV 5-9166.

3-ROOM APARTMENT, $45, AVAILable Nov. 15. EV 4-8314 after 6.

BACHELOR SUITE, SELF-CONtained, main floor. EV 3-4680.

2 ROOMS, KITCHENETTE, IMMEdiate possession. 439 Cook Street.

2-ROOM SUITE WITH BATH, PRIVate entrance. $56. EV 3-3080.

2-RM AND 3-RM SUITES, WARM, close, utilities. EV 2-8586.

2-ROOM SUITE WITH PRIVATE bath. $52. EV 2-3271.

WARM SUITES, FRIDGE, $45, $62.50, $68, 1070 Davie. EV 2-7208.

4 CLEAN ROOMS, FRIG, WASHER. GR 8-3081 (Not Mon.).

## 128 FLATS, APTS. TO RENT—FURNISHED

WINDSOR MOTOR COURT

52 units of various types, many with open fireplaces and private garages. Central heating and telephones throughout. 3 to 5 minutes from city centre. Multi-channel TV optional.

Special Winter Rates

260 Gorge Road E. EV 4-4156

Redwood Park Motel

141 Gorge Rd. E. EV 2-9171

Select economical winter accommodation, close city centre, bed-sitting rooms to 2-bedroom suites. Complete kitchens, TV, phones, central heat, maid service daily. Weekly or monthly inclusive rates. Enquiries solicited.

LOW WINTER RATES
San Sebastian Court
CLOSE IN—ON BUS
Maid Service Weekly
81 Gorge Road W. EV 3-9632

CHELTENHAM COURT MOTEL

Large, comfortable units, TV, elec kitchens. Weekly and monthly rates. 994 Gorge Rd. W. EV 5-9559.

WINTER RATES

Thunderbird Motel—Near Downtown Entrance Beacon Hill Park. Reasonable. Daily, Weekly, Monthly Rates. EV 5-4761. EV 4-0632. 600 Douglas.

MORROW CREST COURT. PHONE GR 9-9002. 2-room ste, $60 all inclus.

3 RMS. HEATED, NEAR BUS—Adults. Reasonable. EV 3-5546.

2 RMS. HEATED, CITY CENTRE. Suitable one lady. EV 4-9554.

2 ROOMS, KITCHENETTE, PRIVATE bath. Now vacant. EV 4-7038.

## 129 FLATS AND APTS. TO RENT UNFURNISHED

CENTENNIAL APTS. 2129 FLORENCE St., Oak Bay. Large, de luxe, 1-bedroom suite in modern block, close to school, bus and shopping. You must see this before you decide to move. $105. Suite 202. EV 4-3363.

NICE, CLEAN 4-ROOM LOWER duplex, gas range, automatic hot water, full basement with 2 rooms, sawdust furnace. Light, water and fuel supplied; will supply some furniture. Close in. $65. EV 2-4946.

$85. Corner of Cook and Oscar. Adults. Modern, 2-bedroom apartment, electric stove and fridge, electrically heated; laundry facilities. C. N. Montague Co., phone EV 4-9318, EV 3-5967.

$85 PER MONTH. 3-RM APARTMENTS. New building near Beacon Hill Park and waterfront. Refrigerator, electric stove, laundry facilities. Arthur E. Hayes Ltd. Ph. EV 3-3823.

LOVELY VIEW — 1-BEDROOM suite, $75, and 1 2-bedroom suite, $79.50, including heat, water, electric stove, fridge, garage. Adults only. Catherine Court, 992 Gorge Road West. GR 9-4234.

2-BEDROOM SUITE WITH COLORED bathroom fixtures, stove and fridge, hardwood floors. Nice view. $95. Adults only. No. 7, Shorline Apts., 108 Old Island Highway. GR 9-4234.

349 COOK ST. MODERN WELL-heated bachelor suite. Fridge and stove. Locker space and washing facilities. Rent $70 per month. A. Bernard & Co., 629 Fort St. phone EV 4-9335.

AVAILABLE IMMEDIATELY, 2-bedroom suite on Dunsmuir Street. Electric equipped kitchen. Rent $75. Apply Canada Permanent Trust Co., 714 Fort St. EV 4-9375.

ONE AND TWO-RM BACHELOR suites, vacant. $35 and $43 mo; elec stove; walking distance. Phone EV 4-9305. Financial Survey Ltd.

NICE, CLEAN, 3-ROOM, SELF-contained suite, hot water heat, electric stove and frig. Gorge area. Water view. Adults. $65. 905 Dellwood Road. EV 3-7397.

NEW SELF-CONTAINED SUITE — KITCHENETTE, DINETTE, LIVING ROOM AND 2 BEDROOMS. $77.50. 1243 PARK TERRACE, ADJACENT TO PARK.

NEW MODERN DUPLEX, UPPER suite. View of city, sea. 1 bedroom, living room, bathroom, kitchen, range, fridge. Auto oil HW heat. GR 7-1951.

$45. SOUTH FAIRFIELD, BUS AT door, 3-room self-contained suite, automatic gas stove and wall furnace. EV 4-4457.

FORT NEAR LINDEN, LARGE 3-room self-contained suite, electric stove and fridge, oil heat. $73. Ph. EV 4-4457.

MODERN 3-ROOM SUITE IN SIDE-by-side duplex, Esquimalt. Electric range and frig. $67.50 per mo. Ph. EV 4-8855.

MODERN 3-ROOM DUPLEX, HEATed, electric stove, fridge, automatic washer. Baby welcome. EV 4-4372. Near Naden. $80.

GLENGARRY APTS. 3 - ROOM suite, lower floor. TV wired. Comfortable. $60. EV 2-3244. Geo. Randall Ltd., EV 4-8109.

SELF - CONTAINED 2 - BEDROOM suite, large fenced-in yard. Children welcome. EV 2-9714 except Wednesday and Saturday, days.

NEW APT.
Rosalma. 1 and 2-bedroom suites. Fridge, stove, hot-water heat. 841 Esquimalt Road. EV 2-1551.

UPSTAIRS, 2 BEDROOM SUITE IN nice home and location. $50, all included to permanent tenant. 325 Michigan Street.

FIRWOOD LODGE, 905 COOK — Housekeeping and sleeping rooms, all found; single or double; free parking. EV 3-3453.

MODERN SxS 1-BEDROOM STE., fridge, range, huge closets. Close to park and bus stop. Child welcome. $70. EV 3-0702.

424 LINDEN. MAIN FLOOR SUITE suitable for 2 ladies or gentlemen. Hot-water heat. $65. Garage available. GR 7-2090.

3-ROOM APT., GROUND FLOOR. Elec range, cabinet kit, HW heated. Close town. Allow 1 small baby. Reasonable. EV 2-9556.

OAK BAY AVENUE—LARGE, DE luxe, 2-bedroom; fridge, range, TV connection, automatic laundry; $85. Phone EV 2-0968, eves.

ESQUIMALT. NICE, CLEAN, UPper suite, also ground-floor suite, ready for occupancy in 2 weeks. Apply 742 Lampson St.

VIC WEST — SELF-CONTAINED suite, automatic heat and hot water, electric stove. Adults. $60. EV 2-3959 after 5.30 p.m. 637B Pine St.

VERY WARM THREE - ROOM suite, private bath, fridge and gas stove. $55, all included. EV 3-8576, after 5 p.m.

$65. MODERN 3-ROOMED APARTment, heated. Electric range and refrigerator. Phone EV 4-1843 or GR 9-1198.

$49.50. PARKDALE APTS. 3396 Douglas. 2 bedrms, oil kit range. Children welcome. Phone EV 4-3650. EV 2-6624.

NICE CLEAN QUIET 4-ROOM APT., bus at door, oil heat, plenty hot water. Adults. $60. Would furnish. 866 Craigflower. EV 5-7042.

SOUTH TURNER ST. OWN ENtrance, spacious 3 rooms and bath, gas range, hot water. $45. EV 4-3863.

CLOSE IN. MODERN. STOVE AND frig. 1 and 2 bedrooms. $65 to $85. Apply E. E. Heath. 625 Yates.

ROCKLAND AVE. 2 - BEDROOM apartment, walking distance, $82.50. EV 3-8607.

ESQUIMALT — MODERN 3-ROOM, self-contained, basement suite; electric range and washer. EV 4-7323.

ONE-BEDROM, MODERN SUITE near Naden; electric range, fridge, washer, oil heat. EV 4-3929.

ESQUIMALT, MODERN 3 RMS. EV 4-7505.

BASEMENT SUITE, 3 ROOMS. 749 Selkirk Avenue.

WELL-HEATED, CLEAN, 4-ROOM suite, central, view. $75. EV 2-0541.

LARGE MODERN THREE-ROOM apt. Warm, elec kit. EV 2-6333.

ONE - BEDROOM APARTMENTS. EV 2-0135, after 5. 436 Niagara.

3-ROOM SELF-CONTAINED SUITE, near Central Park. $45. EV 2-2523.

LANGFORD, COSY 3 ROOMS, range, frig. $38. GR 8-1840.

3-ROOM SUITE, UPSTAIRS. 889 John. $35 mo. EV 4-6780.

4 ROOMS, SELF-CONTAINED. PH. EV 5-9511.

## 129 FLATS AND APTS. TO RENT UNFURNISHED

CARMELLA
Modern New Apartment
Cor. Cook and McClure
Suites Available
NOV. 1ST
From
$75
Ph. EV 3-7622 or EV 3-1311

WALL-TO-WALL CARPETS

New modern Suites from $95. Coloured Stoves and Fridges. Drapes. Exhaust Fans. TV Outlet. Garborators. Automatic Washers and Dryers. Unity Suites $78.

See Manager, Suite 109, 532 Dallas Road.

1221 ROCKLAND AVE.
Self-contained suite, $55. EV 3-6727

BROWN BROS. RENTALS
$110 PACIFIC SHORES, Haultain and Eastdowne—2-bedrm ste, mod elec kit, auto laundry.
$105 FERNHILL APTS., 611 Fernhill, Esquimalt—Lovely mod. 2-bedroom ste; SEA VIEW; new mod bldg; elec kit and auto laundry.
$90 WALLMERE APTS, Eastdowne and Haultain—1-bedroom apt, elec kit, auto laundry; quiet location and block.
$70 212 DOUGLAS ST., near Beacon Hill Park—Gr level, 1-bedroom apt; range and fridge.
$40 WICK BLDG, 1093 Foul Bay Road—Bachelor suite, gas range.
For further information, please call Brown Bros. Agencies Ltd. 1125 Blanshard St., EV 5-8771, anytime.

$95 — NEW WATERFRONT, OAK Bay suite, ground floor; carport included; vacant; EV 6-2842.
$90—Corner Obed and Tillicum, new duplex.
$65—Large 1-bedrm suite in warm apt block, 1526 Pandora.
$60 — 1160 Rockland, 3-room suite with character; stove and frig included.
$50—1080 Empress, 1025 Redfern, 3498 Lovat; 3 neat 1-bedrm suites.
We have a selection of suites from $30 and up, in and out of town.
PEMBERTON, HOLMES LTD.
1002 Government St. EV 4-8124

CADBORO BAY — SPACIOUS older type home, new heating system and a 4-room suite upstairs that could be rented $95.00
COOK STREET—Five-rm duplex, stove included $65
CANOE COVE—Tudor style gentleman's country residence. Four bedrooms $100
THE ROYAL TRUST COMPANY
1205 Government St. EV 3-4126

5-ROOM UPPER DUPLEX, ELECtric hot water, automatic oil heat. On transportation. Near schools, shops. Newly decorated, new bath, planned kitchen, frig, electric range. Ready to move in. $85. GR 7-6031.

SINGLE AND DOUBLE BEDrooms upstairs. Large living room, kitchen and bedroom, bathroom on main floor. Full size basement. $70 a month. Please contact Mrs. J. Phillips at EV 2-8824.

CHARMING NEWLY DECORATED 1-bedroom suite. Wall-to-wall carpet. Fireplace, balcony, ample storage. Quiet seclusion yet close to Oak Bay shopping centre, banks and 3 bus lines. Adults $90. EV 3-9848.

SECOND FLOOR 3-ROOM FLAT, kitchenette, large 7-piece bathroom, entrance hall, electric range and fridge. All utilities included $78.50. Adults. EV 4-2343 (from 8-10 a.m. and 6-9 p.m.)

ESQUIMALT, 2 SPACIOUS, MODern, 1-bedroom suites, colored appliances, hot water heat, TV, etc. One now, one Dec. 1. Rent $85. EV 3-8966, or Oak Bay Realty, EV 5-7707.

BEAUTIFUL MODERN APT BLOCK Hot water heating with individual thermostats. Walking distance. Rentals $70 and up. City Brokerage, EV 4-5022, EV 5-6028.

LARGE LIVING ROOM, 1 BEDRM. No stairs to climb. Private entrances. TV hookup. $75. Heat included. Adults. Bungalow Apts., 419 Cook St. EV 3-0953.

NEW 3-ROOM BASEMENT SUITE. Private entrance, completely self-contained. Light, water, heat supplied. Block from new Esquimalt High School. Available Nov. 10. EV 5-2315.

PARK CREST APTS.
150 Douglas Street; sunny 2 bedrms, top floor, and 1 bedrm, main floor; all automatic; adults; bus stop; $99 and $90. EV 2-7405.

NEWLY-DECORATED, UPSTAIRS; 2 bedrms, kit, living rm; everything supplied; $75. EV 4-3817 after 3. 924 Empress.

SOUTH FAIRFIELD — ONE-BEDroom suite for rent, stove and frig included. Phone after 4.30, EV 2-4045 or GR 9-1402.

VIC WEST, 3-ROOM, SIDE-BY-SIDE duplex. Range, furnace, basement, garden. Wonderful sea view. $55. EV 5-4501.

REDUCED RENT ON NICE, SELF-contained, bachelor suite to someone interested in helping with gardening; willing to furnish. EV 3-8070.

5-ROOM APARTMENT FOR RENT. Automatic oil heat and hot water supplied. Range. Close to buses. EV 5-3395.

DEC. 1. 2-BEDROOM APARTment, private entrance. Well heated. Garage. Walking distance to town. $85. EV 4-9751, between 9 and 5.30.

FAIRFIELD. HEATED 4½ ROOMS, range, fridge, washer, hot water. New baby welcomed. $65. Phone EV 4-2190.

1-BEDROOM WITH VIEW. UPPER duplex, in Oak Bay. Hot-water heat, wall-to-wall carpet. $90. Ph. EV 4-1381 mornings.

COMFORTABEL SELF-CONtained upper 4-room suite, close-in Quadra, reasonable to suitable adults. EV 4-4953.

2-BEDROOM, SELF-CONTAINED, ground-floor suite, gas range, oil heater, hot water. Victoria West. $50. EV 2-1773.

BY PARLIAMENT BLDGS.—GR-flr. 3-rm, self-contained; frig; own entrance; parking; $58. EV 4-5037.

3-RM SELF-CONTAINED APARTment. Newly decorated. Rent $45. EV 4-8560.

OAK BAY, 1-BEDROOM SUITE, hot-water heat, stove and frig. $67.50. EV 5-6567, EV 4-8930.

DE LUXE 1-BEDRM STE. WALKing distance. Garage. Available, EV 5-5904.

BRIGHT NEWLY DECORATED 4-room self-contained duplex, 2639 Mt. Stephen Ave.

LOVELY 4 ROOMS AND BATH. Oil stove. Owner supplies heat and water. $50. EV 4-5473.

BEL AIR APTS., 235 COOK—ATtractive 2-bedroom front suite, $90. Adults. EV 2-0918.

SEACREST, BEACH DRIVE—TWO bedrooms, $125. Phone EV 5-3081. EV 2-3654.

1-BEDROOM SUITE. MODERN, quiet block, near St. Joseph's Hospital, 926 Southgate. $85.

SHASTA APARTMENTS, 1026 JOHNson. Bachelor suite, 1 person. $55. EV 2-4934.

SUITABLE WORKING COUPLE. Comfortable suite in Rockland home. $75. EV 2-7663.

BACHELOR APT. MODERN BLDG. Heated, excellent location. Phone EV 5-1069.

$45. CHEERY 1-BEDROOM UPPER duplex. Oil heat. Central. Phone EV 3-1326.

GROUND FLR. STE. PRIVATE entrance. Hawthorne Lodge. 439 Cook.

UPPER 3-ROOM, LOWER 4-RM duplex. EV 4-2781.

4 ROOMS, SELF-CONTAINED. $60. Utilities. Adults. EV 5-1287.

OAK BAY AVE.—GROUND FLOOR, self-contained. $55. Adults. EV 2-4728.

2 ROOMS IN BASEMENT. OWNER supplies everything. $25. EV 4-5473.

3-ROOM SUITE. $50. 1455 ELFORD. EV 3-3805.

SELF - CONTAINED APARTMENT, ground floor, city centre. EV 4-9554.

NEW 1-BEDROOM SUITE. CARpeted, balcony. EV 3-3573. 430 Dallas.

SEACREST. DE LUXE 1-BEDROOM suite, $95. EV 5-3081. EV 4-8930.

SMALL BACHELOR SUITE. CLOSE in. Quiet. 634 Michigan.

ESQUIMALT. 3-RM. SELF-CONT. ste. Elec. stove, frig. $65. GR 9-4415.

HEATED 4 ROOMS, UPPER DUplex. $55. 544 Simcoe. EV 4-7757.

FOUR - ROOM, MODERNE. ALL-electric. Craigdarroch. $75. EV 3-2925.

$30—3 ROOMS. GAS RANGE. 645 Dunedin. Adults. EV 2-3450.

HI & LOIS

## 129 FLATS AND APTS. TO RENT UNFURNISHED

OAK BAY
WILLOWS

Large modern 1-bedroom suite, available Nov. 1. Small quiet block. One child no problem. Rental $90 per month. Few steps. Off street. Parking available. Call Mr. Whyte, EV 5-7707. Oak Bay Realty.

GROUND-FLOOR SUITE, DUPLEX. 1 bedroom plus; well heated, sunny and spacious; newly decorated; basement storage room; electric range and hot water included. Secluded grounds, summer shade trees. Available Nov. 24. $80. Apply owner, upper suite. 3012 Quadra. EV 3-1883.

## 132 HOUSES TO RENT FURNISHED

FAIRFIELD
NEAR GOVERNMENT HOUSE

Modern 2-bedroom fully furnished home, including linen, silver, etc. Drive-in garage, oil heat, attractive grounds. Immediate possession. Adults only. $125 month. National Trust Co. Ltd., EV 2-9188.

SEVERAL FURNISHED HOUSES for long or short periods, rentals to $200 per month.
PEMBERTON, HOLMES LTD.
1002 Government St. EV 4-8124

$45—FURNISHED WATERFRONT cottage, kitchenette, bed-sitting room, dressing room and bathroom. Suitable 1 person. Light, hot water, gas supplied. GR 9-6952

MALAHAT TOURIST BUNGALOWS. Oil heat, TV, 16 miles on Trans-Can. By day, week or month. Phone 168-R-3 Cobble Hill.

COLWOOD COURT — SPACIOUS bungalows, trailer park. GR 8-1823

$50. LANGFORD SIDE DUPLEX. 1 child, all utilities. $50. GR 8-3091.

WARM DUPLEXES INCLUDING utilities, $50-$75. GR 8-4212.

2-BEDROOM HOUSE IN ESQUImalt, furnished, $75. EV 2-3233.

## 133 HOUSES TO RENT UNFURNISHED

OAK BAY AVE.—DUPLEX TYPE suite of four nice rooms, kitchen has stove and refrigerator; heat included $92.60
COOK ST.—Two-bedroom suite on south side of quiet block. Modern kitchen $75.00
NO STEPS—Three-room suite close to St. Joseph's $55.00
CAMOSUN ST.—3-rm suite $35.00
THE ROYAL TRUST COMPANY
1205 Government St. EV 3-4126

1711 DONNELLY — PLEASANT three-bedrm house, dr-in gar; good garden; oil heat; $117.50; available Nov. 10.
1071 Finlayson — 3-bedroom home. C and W heat; $70.
1003 Russell Street—4-bedrm house, one floor; oil heat; $75.
PEMBERTON, HOLMES LTD.
1002 Government St. EV 4-8124

LINDEN AVE.
$67.50, 1 bedroom side-by-side duplex, hardwood floors, garage-basement.
$125 HOLLYWOOD PARK, FAIRfield—6 rooms, modern, spacious; Oil-O-Matic, oak floors, cabinet kitchen, garage. C. N. Montague Co. EV 4-9318 or EV 3-5967.

1327 ARM ST., 4 BEDRMS, $75.00. 311 Stannard Ave., 3 bedrooms. Immediate occupancy, $110. TEN MILE PT. 3 bedrooms, $135. Cottage, Gordon Head, $50. TEN MILE PT. 2 bedrooms, $125. Upper duplex, Elford Street, $75. C. G. Heisterman & Co. Ltd., 1121 Blanshard. EV 3-4161.

BURNSIDE (4-MILE CIRCLE) modern 2-bdrm, bungalow, full basement, $75. ESQUIMALT — Modern 1-bdrm. apt. elec. stove and frig. $60. Northwestern Securities of Victoria Ltd. Phone EV 5-6741, Rental Dept.

DUPLEX—SIDE BY SIDE—2304 Cook Street, living rm, HW floor; open fireplace, large bedroom, kitchen and nook; oil-elec range, basement, drive-in garage. $67.50. P. R. Brown & Sons Ltd. 762 Fort Street, EV 5-3435.

AVAILABLE IMMEDIATELY — 2-bedrm home in country setting; lge kitchen wired for range, living rm with fireplace, full bsmt; $55 per month. Call EV 5-8704; eves., EV 3-3005. Frank A. Martin Agencies Ltd.

OAK BAY SOUTH
2-bedrm home, cab kit, no basement, oil heat, LR and DR. Quiet street with seclusion. $90 PM. Douglas Realty Ltd., EV 5-8784 anytime.

SELF - CONTAINED DUPLEX, side-by-side, 4 rooms, full basement; oil range, gas range; central location; $65. EV 2-4251, Rithet Consolidated Ltd.

BURNSIDE DIST.
Vacant Nov. 1st. 3 bedrms. Full cement basement. Wood and coal stove and furnace. Fenced-in yard. $70 mo. Financial Survey Ltd. EV 4-9305.

OAK BAY, 830 TRANSIT. FIVE rooms, full basement. Garage, fully wired, automatic hot water. Oil heated. Immediate possession. $100. EV 3-8908.

NICE, CLEAN, 3-ROOM SIDE-BY-side duplex. Electric range. Automatic hot water. Full basement. Hot-air furnace. Close in. $45. EV 2-4946.

LANGFORD, NEW DREAM HOUSES for a deserving family. Three big bedrooms, large kitchen and living room. All modern conveniences, $85 and $90. GR 8-2225.

CLEAN 4½-ROOM LOWER DUplex. Oil furnace and range. Close to schools and bus. Only $49.50. 3101 Tillicum. GR 9-3256.

MODERN 4-ROOM STUCCO BUNgalow. All conveniences, Oil-O-Matic, drive-in garage. Close in. Saanich. $85. GR 9-3873.

AMONG THE OAKS — 4½-ROOM duplex, automatic heat, electric stove, fridge, fireplace, garage; $90; adults. GR 9-6016.

LANGFORD. SMALL HOUSE. 1 bedroom, $50 per month or reduced rent in return for child care. Phone GR 8-3323 days.

BRENTWOOD — 4-ROOM MODERN cottage. Stove, carport, garden space. V. C. Dawson, GR 4-1414. 1031 Sluggett Rd.

1025 AMPHION, 2-BEDROOM duplex, oil heat, drive-in garage. Immediate possession. $85. Clarke & Wallace Realty Ltd., EV 5-8794.

1102 HILDA ST. MODERN ONE-bedrm triplex. Excellent condition. Rent $75 per month. A. Bernard & Co., 629 Fort St. EV 4-9335.

$75 PER MO. MODERN 4-RM., SxS duplex, elec range, oil heat. Jones & Scott, EV 5-5463, eves. EV 2-9660.

MODERN 4-ROOM BUNGALOW IN city. Close to school, stores and bus. Would consider 1-year lease with option to buy. EV 2-5405.

6-MO-OLD SIDE-BY-SIDE DUPLEX. 2 bedrooms, living, dining and utility rooms, oil heat. $75 per mo. EV 5-3180.

8-ROOM HOUSE, OIL FURNACE. Close to all facilities. $75. Apply 721 Cloverdale Ave.

COTTAGE TO RENT. 1 BEDROOM, wall-to-wall carpet in living room. Near Ross Bay. $35. EV 6-2793.

AS NEW. TWO-BEDROOM HOME. Oil heat. Gorge district. $75. Phone GR 9-3346.

3-ROOM HOUSE. NEWLY DECORated, oil range, in nice district. Ideal for couple. $60. EV 4-3679.

ABOUT DEC. 1 — 3-BEDROOM, Pemberton Woods area; year old. References please. EV 6-1695.

MODERN, 2-BEDROOM HOME. $70 per month. To view, 3159 Stevenson Place (off Finlayson Street).

NEW DUPLEX, TWO BEDROOMS; close bus stop and shopping centre. EV 2-4569.

DUPLEX, 2 BEDROOMS, FAIRfield. $50. Byron Price. EV 3-2458.

FAIRFIELD, LARGE 3-BEDROOM duplex, $110 month. EV 2-9888.

LANGFORD — WARM 1-BEDROOM cottage, oil stove. GR 8-2632.

## 133 HOUSES TO RENT UNFURNISHED

BROWN BROS.
RENTALS
$95 925 ARCADIA, overlooking Selkirk waters—Lge, modern, 2-bedrm bung; FP, kit wired; O-O-M heat; extra room in basement.
$80 OAKLANDS DISTRICT — SxS duplex, 2 bedrooms, O-O-M heat.
$70 1421 GRANT ST.—Upper 2-bedroom duplex; gas range; heat included.
$70 35 LEWIS ST. James Bay—3-room, sxs duplex; gas range; heat and hot water included.
$90 FAIRFIELD—Lovely 2-bedroom home; wired for range; wood and coal furn; available for winter.
$55 1512 FELL ST.. Jubilee area—4-room, sxs duplex; oil range, W and C furn; full bsmt.
For further information, please call Brown Bros. Agencies Ltd., 1125 Blanshard St., EV 5-8771, anytime.

BUNGALOW FOR RENT. OIL heated. EV 3-7961.

SMALL 2-ROOM HOUSE IN COUNtry. $12 a month. GR 8-2595.

## 134 HOUSES WANTED TO RENT

SMALL UNFURNISHED HOUSE or self-contained suite, preferably Royal Oak or Cordova Bay area. EV 4-0755.

WANTED TO RENT, 3-BEDROOM house in or near Gorge district. Must have basement. EV 2-4251 Rithet Consolidated Ltd.

2-BEDRM HOME, PTLY FURnished (stove, fridge), Vicinity Tillicum-Burnside, up to $75. Victoria Press. Box 372.

## 137 HALLS, STORES, OFFICES TO RENT

APPROX. 561 SQ. FT. WITH TWO PRIVATE OFFICES IN MODERN BUILDING. AUTO. ELEVATOR AND JANITOR SERVICE. APPLY CANADA TRUST CO., 650 VIEW.

700 BLOCK YATES ST.
Retail store, 1,600 sq. ft., bsmt, excellent high traffic count location. Swinerton Stewart Clark Ltd., 608 Broughton St. EV 5-2481.

STOBART BLDG., OFFICE SPACE available, reasonable rents. C. G. Heisterman & Co. Ltd., 1121 Blanshard St. EV 3-4161.

STREET LEVEL — CITY CENTRE Ideal Store or Office Space. 722 View St. 16'x8', $30 mth. Apply Standard Furniture.

NEWSTEAD HALL IS AVAILABLE for New Year's Eve. EV 5-5529.

STORE AND LIVING QUARTERS. Oak Bay Ave. Rent $75. EV 5-3888.

## 141 MORTGAGE LOANS

NEED MONEY?

First mortgages available. If you need money for any useful purpose—remodeling, building or buying a home, paying off present mortgage at a discount or consolidating your debts into one easy payment, call us for confidential advice on how you may obtain a mortgage loan. Generous repayment privileges and NO BONUS to pay. Greater Victoria, Sidney, Langford and surrounding areas. Phone P. Bailey, EV 5-6022, eves. EV 5-7530.

SEYMOUR E. BUSHE & SONS LTD. Room 310, 612 View St., Victoria.

MORTGAGE
MONEY AVAILABLE
For First and Second
Mortgage Loans
Low Monthly Payments
NO BONUS
Payments Fully Insured
Against Sickness, Accident and Death
CRESCENT FINANCE
Canadian—Coast to Coast
742 Yates EV 6-2407

I CAN USUALLY OBTAIN A higher price for you on your 2nd mortgage or agreement. Loans arranged on 2nd mortgage security, or appraisal for outright sale—no obligation.
COUNTRY 1ST MORTGAGES
PROGRESSIVE BUILDING MORTGAGES
(City and Suburban)
DOUGLAS HAWKES, 817A Fort
EV 4-7128 (after hours EV 5-2589)

MONEY TO LOAN
We have the following amounts available for first mortgage:

| | | | |
|---|---|---|---|
| $1,000 | $1,500 | $2,500 | $3,000 |
| $3,500 | $4,000 | $4,250 | $4,500 |
| | $5,000 | $10,000 | |

Current Rates of Interest
No Delays — Quick Decisions
BROWN BROS. AGENCIES LIMITED
1125 Blanshard Street EV 5-8771

MORTGAGE MONEY AVAILABLE. Funds on hand and immediately available for mortgage loans, quick decisions—repayment to suit. Current rate of interest. Consult our mortgage department. Mortgages and agreements purchased.
P. R. BROWN & SONS, LTD.
762 Fort Street Phone EV 5-3435

FUNDS IMMEDIATELY AVAILable in amounts of $2,000 to $8,000 at current rates for first mortgage loans. Funds also available for purchase of second mortgages and agreements. Swinerton, Stewart Clark Ltd., 608 Broughton Street. Phone EV 5-2481.

WE ARRANGE MORTGAGE INvestments just the way you want them, and supply payment schedules to both borrower and investor. We purchase first and second mortgages and agreements for cash. Call John Blair, Ltd., EV 5-3742.

WANTED TO PURCHASE
Agreements and 1st and 2nd mortgages. Cash waiting. Quick decisions.
A. BERNARD & CO. LTD.
629 Fort Street — EV 4-9335

PRIVATE MORTGAGE FUNDS available immediately. Large or small amounts. A. Bernard & Co. Ltd., 629 Fort Street. EV 4-9335.

## 142 WANTED TO BORROW

"TODAY'S OFFERINGS"

1. $10,000 1st mtge. at 7¾%, $100 per month repayment on nice Saanich country property. Retired Senior Civil Servant as covenant
2. $6,000 chattel mortgage 7%, $80 per month repayment on well-established and well equipped business, will accept $5,000.
3. $3,800 1st mtg. 7½%, $50 per month, repayment on smart 2-bedroom bungalow in Fairfield.
4. $7,000 1st mtg. on fine reconditioned Fairfield home. Dom. Gov't career Civil Servant as covenant.

We recommend this as a "security" loan. See DON HARVEY at Northwestern Securities of Victoria Ltd. EV 5-6741.

$3,000 FIRST MORTGAGE. PAYable interest only, 7½%, quarterly or monthly; term to suit mortgagee; security, city home in good condition, value over $8,000. Douglas Hawkes, EV 4-7128; res., EV 5-2589.

## 145 BUSINESS OPPORTUNITIES

$17,000 FULL PRICE. 4-SUITE apartment, Esquimalt. Good revenue and location. $3,500 handles. McCandless Realty, 830 Fort, EV 3-6111 or EV 4-5855.

## 145 BUSINESS OPPORTUNITIES

$10,000
DOWN

Commercial Building located near the Hudson's Bay Co., 10,400 sq. ft. floor area, suitable for moving and storage company, sheet metal work, refrigeration repair service or many other types of businesses. Price ---- $39,500
Contact R. E. Hills, Ph. EV 5-3435, Res. EV 3-6918.
P. R. Brown & Sons Ltd.
762 Fort Street

Private Hospital

PLANS AND FAIRFIELD SITE AVAILABLE FOR PRIVATE HOSPITAL OR APARTMENT BLOCK. ALL APPROVED. IDEAL LOCATION AND INVESTMENT WITH HIGH POTENTIAL RETURN ON INVESTMENT. DON'T MISS THIS. For further particulars call B. Lawless, EV 2-6223; Office EV 5-8704.

12-Suite Apt.

Plus caretaker suite, 4 yrs. old, in excellent city location. Showing better than average returns. Easy financing to present 5¾% mtge. Will accept home or duplex as part payment. All enquiries appreciated in relation to rentals and the low operating costs of this excellent buy for full price of —
$82,000
Call Ed. Thomas, GR 7-6882; office EV 5-8704.
Frank A. Martin Agencies Ltd.
1114 Blanshard Street

ARE YOU
MAKING THE MOST

out of your accumulated capital? If not we offer you some choice revenue properties from 3 to 11 suites—all established and returning from 9% to 12% net. These apartments show over 95% tenancy over a 3 to 5-year period. If you have some of your capital in good residential property—a home or good mortgage paper—this may be considered as part payment from $5,000 to $25,000. For further information call Mr. Forrest, Res. GR 9-5080.
BOORMAN INVESTMENT CO. LTD., 611 Fort St., EV 3-7124.

ARENA-WAY
12 RENTALS

Rarely a vacancy in these 1 and 2-room low rental suites. Through hall plan on both floors. Spotlessly clean from top to bottom. Total revenue $401.50 per month (could be increased). Modern 4-room basement suite for owner. Auto oil heating. Building is stucco and in top condition inside and out. Full price $35,000 with $10,000 down. For full particulars call WALLY WOOD, EV 5-6741. Northwestern Securities of Victoria Ltd. Exclusive Listing

NEW SxS DUPLEX

OPPORTUNITY TO PURCHASE $5,000 BELOW MARKET VALUE. GUARANTEED FIRST-CLASS MATERIAL. EACH SIDE, CAB ELEC KIT WITH DA. LGE LR WITH FP. 2 BR. ALL OAK FLRS. FULL CEMENT BSMT WITH DR-IN GARAGE. AUTO OIL FURNACES. SEP TANKS. ONE SIDE LEASED $90 MO. LONG TERM. $4,000 CASH WILL HANDLE.
Call Les MacArthur. Eves. EV 6-4854
King Realty, EV 2-2131

FAIRFIELD
TOP LOCATION

1. Commercial building occupied as grocery store with long lease. A real investment showing better than 10% net return.
Full Price $14,000
2. The well established business which last year grossed $93,000 can be purchased separately with all equipment for
$7500
Please call B. F. Gorely, EV 3-7174 or Res. GR 7-6732
F. N. Cabeldu, Ltd., 1212 Broad St.

APPR. $8000 NET
FAIRFIELD

Stucco, auto oil-heated, conveniently located revenue building situated on approx. ¾ ac. Walking distance to town. Yearly returns approx. $10,000. Only $35,000 cash as down payment or part cash plus Agreement for Sale paper could be acceptable.
Call L. S. Yeo, EV 5-5998 anytime.
Douglas Realty Ltd.

BUSINESS
BLOCK

Contains 2 stores, plus 3 self-contained suites. $5,000 down, balance to be arranged. This is a first-class investment. Income to $305 per month, which can easily be increased. Price $20,000
Contact R. E. Hills, EV 5-3435; res., EV 3-6918
P. R. Brown & Sons Ltd.
762 Fort Street

LADIES

Have you always wanted a little flower and gift shop? Here's your chance. Downtown location—smart shop—fixtures all installed, 18-month renewable lease. The rest is up to you—no more idle hours—get started before Xmas. Full price $1,500 cash.
Call Art Yells, EV 2-2101, Res. EV 3-5039
Harry Foster Ltd.

CITY DUPLEX

Suites self-contained. Excellent condition, full bsmt. New roof and wiring. 2 electric ranges incl. Low down payment. See this without delay.
Asking $9,500
Phone G. Haney, res. EV 2-2386
BOORMAN INVESTMENT CO. LTD.
611 Fort St. EV 3-7124

"WATERFRONT"
SUBDIVISION POSSIBILITIES

Approx. 11 acres of waterfront property at exceptional price of $35,000 or offer.
Larry Wagner J. H. Ford
EV 5-3411 anytime
Ker & Stephenson, Ltd.

VENDOR WANTS
YOUR CAR

Or second mortgage or A/S as down payment. Completely redecorated and rewired throughout, this spotless city triplex grossing $160 monthly can be bought on the easiest terms imaginable. Each suite self-contained. Rentals are low and could be increased. No vacancies. Good tenants. Fully automatic new package oil hot air heating. Trouble-free operation. Located in good rental area on quiet street near Stadacona Park. Full price $12,950. What can you offer as down payment? Any reasonable offer will receive consideration.
Eric A. Macfadyen, Northwestern Securities of Victoria Ltd., EV 5-6741—24-hour service.

OWN YOUR OWN EXCLUSIVE prepared food business. Over 200 stores in U.S.A. and Canada. Patented equipment assures superior chicken product. $10,000 required. Apply Chicken Delight of Canada Ltd., 288 Marion St., Winnipeg, Man.

DOWNTOWN SERVICE STATION available for lease, very low rental, ideal for mechanical repairs and used cars. EV 4-6611.

## 145 BUSINESS OPPORTUNITIES

REVENUE
SELL OR TRADE
Large Revenue Property
Near City Centre

—Owner must sacrifice good income for health reasons.
—Top condition, sound construction. Fully rented. Steady 11% net return.
—To facilitate a quick sale, owners will take smaller revenue or home in trade as part payment.

FULL PRICE, $120,000
Phone MAURICE N. SMITH at EV 5-6741, Northwestern Securities of Victoria Ltd.

HIGH-CLASS

BAKERY AND CONFECTIONERY Fully equipped. Easy hours. Net profit for six-month operation $3,502.86. Choice location. Very easy rent on lease. Can show profit and loss statement. Shown by appointment only. Full asking price for this money-maker $6,895 with terms.
Stan Hyland, EV 4-9305 or EV 3-1234
Financial Survey Ltd.

GROCERY and CONFECTIONERY Good location. Clean stock. Fully equipped. Perfect for one person with part-time help to operate. No phone information. I'll be glad to show it to you by appointment. Firm price, $3,500 cash, including stock.
Stan Hyland, EV 4-9305 or or EV 3-1234
Financial Survey Ltd.

OAK BAY DUPLEX

Live in comfort in one, rent one for $80. Down—Elegant LR 24'x16', huge granite FP, beamed ceiling, HW floors; 2 bedrms, bath, large kit. Up—Lovely LR 18'x15', FP, 1 bedrm, bath, kit, large DR. View of sea. Hot water oil heat, sep meters, W 220. Corner lot 100'x 110'.
FULL PRICE $15,500
($3,500 Down)
RUTH E. HUTCHESON
EV 4-9318 — GR 8-3536
C. N. Montague Co.

TRIPLEX
3 SUITES

A better buy and a real investment. Pays for itself. Carefree. Tenants pay all utilities, heat, light, gas, etc. Revenue $160 monthly. Suites first class. Close in, always rented. Easy terms.
Price $12,600
Call Mr. Davies, eves. EV 4-8614
RANDALL'S LTD. EV 4-8109

— EXCLUSIVE —
OAK BAY

Here is possibly the best small grocery and confectionery in Victoria. Can be operated by the wife while husband works. Showing a NET PROFIT of $300 per month and can be increased. Profit and loss statement on request. For further particulars call FRANK CARR (res. EV 3-2406), Northwestern Securities of Victoria Ltd. EV 5-6741.

BUYING A BUSINESS?

Opportunities unlimited. Latest franchise and distributorships covered monthly in the Franchise Bulletin, Canada's only franchise magazine. Write today. Victoria Press, Box 1679.

CITY
GREENHOUSES

For sale as a going concern by owner who wishes to retire. Thousands of feet under glass making good money in tomatoes and flowers, located on good close-in property. Please apply for particulars to J. H. Ford EV 5-3411 anytime, Larry Wagner. Ker & Stephenson Ltd.

ROOMING HOUSE

Walking distance to the Jubilee Hospital. 7 furnished suites, fully rented at reasonable rates. Monthly income is $215. This property is in good condition throughout. Clear title. Excellent terms available.
$14,500
For further information call D. Tregear, GR 7-1811 or res. EV 3-4381. Morey & Johnstone.

FAIRFIELD REVENUE

5 Rentals—plus extra suite for owner, on 1 lot only, nets $1,550 per annum, hot-water heat—Down payment $2,650. Full price with terms $12,950
Call Stan Sage, office, EV 3-0413 Res. EV 4-4347.
Fraser Biscoe, 750 Pandora Ave.

GOOD BUSINESS

Containing Bake and Candy store as well as Coffee counter. In a modern store with enough room to handle a delicatessen line. Located on a busy corner.
Asking Price $6,500, terms
G. Stricker, GR 7-1811 or EV 3-3001. Morey & Johnstone.

CLOSE IN DUPLEX

Modern, stucco, side-by-side on Fort St. Easy walking distance of City Centre. Will consider trade of 2-bedrm home as part payment or $4,000 down or try your down payment. FULL PRICE $15,700.
Call Art Green, EV 5-6751
V. & S. REALTY LTD.
556 JOHNSON ST.

QUICK RETURN ON YOUR INVESTMENT

Every prudent investor is looking for rapid return. Here is your answer. Five attractive modern suites grossing $3,972 annually. Oil-O-Matic heating, trouble-free operation, high rental area, on bus route, near schools and stores, sound construction. Real money maker.
FULL PRICE $24,950
Easiest possible terms.
ERIC A. MACFADYEN
Northwestern Securities of Victoria Ltd. EV 5-6741. 24-hour service.

SACRIFICE

APARTMENT BLOCK—Out-of-town owner unable to look after. (Corner CEDAR HILL and HILLSIDE.) Block consists of 4 stores, 5 suites. Good corner property. Expanding area. May consider as low as $2,000 down to responsible buyer. Balance like rent. Phone 1448-R, or write G. A. McLean, 420 11th Ave. South, Port Alberni, B.C. No triflers.

SNACK BAR. EXCELLENT POtential, low overhead, good equipment, $400 will handle. Full price $1,600. Call Mr. Dyer, EV 2-4312, eves. EV 5-4903. Dickie & Shaver Realty Ltd., 833 Fort St., Victoria.

FOR SALE, VICTORIA'S MOST EXclusive beauty salon. For further details, write Victoria Press, Box 1698.

CAFE AND GRILL, EQUIPPED. Easy park location. Set yourself in business with no cost for goodwill or obsolete equipment. GR 7-1784.

PROFITABLE CONSTRUCTION CO. complete with equipment. Very reasonable price. Victoria Press, Box 365.

EXCELLENT CITY SERVICE STAtion available for lease. $2,500 capital required. EV 4-6611.

WANTED—PARTNER WITH CASH for gold mining venture. Phone after 5. EV 5-2797.

## 147 EXCHANGE REAL ESTATE

TRADE WIND

We are getting a large number of requests for trading property. We have the following:

1. Rooming house $15,000, with $3,000 equity, for older home.
2. 1½-year-old house in good area, $17,950 value — equity $7,950 — for farm.
3. Farm with 15 acres and 4-bedroom home for house in Vancouver.

What have you to offer?
Victoria Realty Ltd.
K. Wright EV 2-9409 EV 2-9145 K. Lowndes GR 8-2151

TRADE

10 yrs. old. No basement 4-room stucco bungalow in Shelbourne Plaza area. Priced at $10,900 for older-type home near St. Mathias Church (lower price). What have you? If interested in trading please call Mrs. Squires at EV 2-4255. Res. EV 2-2269.
J. H. Whittome & Co. Ltd.

TRANSFERRED TO VICTORIA

From Van. 4 lge bedrm. Gas heat, excellent living quarters. Full bsmt. Convenient all churches, schools. By owner. Trade or buy. $13,500, $2,500 down. Thomas, EV 5-8672.

TRADE

IF YOU ARE THINKING OF TRADING YOUR PROPERTY, DON'T HESITATE TO CALL GEORGE STRICKER FOR ASSISTANCE. PH. GR 7-1811 OR EV 3-3001. MOREY & JOHNSTONE.

CLEAR TITLE TO 4-YEAR-OLD Langford bungalow. Quiet country atmosphere. What offers of trade for Victoria revenue property? Don Bacon, J. H. Whittome & Co. Ltd., EV 2-4255.

RECENTLY NEW, CLEAR TITLE, 7-suite apartment block in Oak Bay. Will exchange for larger apartment block and pay difference in cash. Victoria Press, Box 1700.

## 149 LISTINGS WANTED

2 TO 6
SUITES
NEEDED NOW
CLIENTS WAITING
NEW OR CONVERSION
C. Mallett, EV 2-2157 anytime.
Western Homes Ltd.

LIST YOUR HOME WITH SAANICH Realty, 3943 Quadra St. for fast, courteous service. Phone GR 9-1195 and ask for Mr. Ditchburn.

## 150 HOUSES FOR SALE

CAPITAL CITY
REALTY
660 Cormorant St. EV 4-1922

A CHOICE HOME
4-RM BUNGALOW

Attractive stucco 4-rm bungalow, full basement, furnace. All rooms bright and clean. Large lot with fruit and shade trees. Lovely convenient property among other fine homes near Mt. Douglas Park. Very good value. Low taxes.
Only $7,500
Ken Walters. EV 5-7820 eves.

DUPLEX
AUTOM. OIL HEAT

Live free. Let your tenant pay! New wiring, plumbing and roof. Each has LR, 2 bedrooms, lge family kitchen wired for range and gas; separate entrances and meters; full high basement. Name your down payment.
Only $7,500
Dirk Okker, GR 8-4501 eves.

You Want To Buy
We Want To Sell
You Want Value
We Have Value
In These Comfortable,
Cosy Homes

| | (1) | (2) | (3) |
|---|---|---|---|
| LR | 13x14 | 11.6x19 | 13x18 |
| DR | area | area | 10x11 |
| BR | 3 | 2 | 2 |
| Bsmt. | part | no steps | full |
| Price | $7,350 | $8,450 | $10,700 |

These bungalows are all well located for transportation and schools and can be bought on terms. Make your choice and phone me anytime.
Carl Phipps, EV 5-1707

I'M VACANT

My owner had me built by the finest craftsmen 8 years ago—we've been so happy, but now I'm too small, even tho' I've 3 large bedrooms, large living and dining room, and a dream kitchen (even to a garborator). I've a spacious utility room, too. Oil-O-Matic heat and I'm sparkling clean and beautiful. Won't you phone MARY FRASER — come and see me now, you only need a low down payment — Please phone EV 5-6741 or EV 5-4335. Northwestern Securities of Victoria Ltd.

NOW HEAR THIS

With payments of approx. $76.73 per month and $1,450 down I can move you into an attractive city home, handy to all conveniences. There are 2 good-sized bedrooms and a large attic area reached by a concealed staircase which lends itself readily to future sleeping quarter development. Owner is transferred and wants us to move his home quickly at this attractive price $8,950
To view call me any time at GR 7-1811 or Res. GR 7-1229
Terry Fortune
MOREY & JOHNSTONE LTD.

$500 DOWN

WILL BUY THIS 2-BEDROOM BUNGALOW. NICE LIVING ROOM WITH FIREPLACE. CLOSE TO STORES AND BUS. JUST THE PLACE FOR RETIRED OR YOUNG COUPLE. BALANCE LIKE RENT.
FULL PRICE $7,950
FRANK S. LONG
EV 5-9930
DOUGLAS HAWKES LTD.

ESQUIMALT

Large, 2-bedroom, no basement home in Gosper Crescent subdivision, adjacent to Kinsmen Gorge Park. This home, with a central proximity to all utilities, has spacious living and dining area, large modern kitchen, attached carport with storage room. Price $11,950. $2,500 down, approximately $89 P.I.T. Phone Mr. McLaren of Able Construction, eves. EV 4-8848.

RETIREMENT SPECIAL — THIS dandy four-room home would be perfect for you. Near the sea. No steps, nice garden. Taxes just $5 monthly. $2,500 will handle. Just $7,500. To view please call EV 4-8126 and ask for J. M. Molyard.
PEMBERTON, HOLMES LTD.

## 150 HOUSES FOR SALE

KING
REALTY
Weiler Bldg
609 BROUGHTON EV 2-2131

NR MT TOLMIE

Fine 3 B.R. home offering special features and good design. Only 2½ yrs old. Can be handled with mod. DP and easy monthly terms. This is really worth inspecting.
ASKING $17,900
L. Jenkins, eves. GR 7-1127

5-YR-OLD BUNGALOW OVER 1,100 SQ FT WITH 3-BR PLUS A NICELY FINISHED BASMT ROOM ON A 65X180 LOT. HIGH RISE ST. 1 BLOCK LONG. $3,500 DOWN TO $2,500 WILL HANDLE. NHA 5½% MTGE AND EXCEPTIONAL TERMS MAKE THIS A GOOD BUY AT ---------- $12,500
Lee Hallberg, eves. EV 3-8510

DRIVE BY
2162 EPWORTH

Neat white stucco 2 BR plus lge finished room in basmt. LR has HW flrs and FP. Oil HW heat. JUST ASKING $2,500 DOWN
$8,700
For appointment to view call Les MacArthur, eves. EV 6-4854.

NOTHING ORDINARY
SOMETHING SPECIAL
SEA VIEW INCLUDED

In this 1-year-old custom-built 3-br. home of 1,288 sq. ft. inside. Outside planters, special raised hearth fp. Extra large colored fixture vanity bath; kitchen with table-top range. Wall oven, dinette area, dr 12x12, lr 15x18 with picture windows, roughed fp rumpus room and plgb. NHA $12,600 mtg. 6%.
TERMS $19,750
P.S.—YESTERDAY BY ERROR WE ADVERTISED THIS HOME AT $17,950. IT'S WORTH EVERY PENNY OF $19,750.
LEE HALLBERG, EVES EV 3-8510

YOU CAN ALMOST
WRITE YOUR TERMS

ON THIS VACANT, SELF-CONTAINED SxS DUPLEX WHICH NEEDS DECORATING. ANY DOWN PAYMENT OF $350 OR BETTER.
AT --------------- $7,350
Lee Hallberg, Eves. EV 3-8510

P. R. BROWN
& SONS LTD.
762 FORT ST.
EV 5-3435

GORDON HEAD
FAMILY HOME
TRADE CAR OR LOT

Do you like outdoor living? Come and see this brand new 6-room home with attractive sundeck which affords an excellent view. Approx. 1,300 square feet of living space finished with best workmanship and materials. Ultra-modern kitchen with sep utility. 12x13 dining room, 15x19 living room with FP, 3 bedrooms, 4-pce. vanity bath. A tremendous rumpus room roughed in with FP. Full basement. Oil heat, carport, etc. Try your down payment plus good lot or car.
FULL PRICE $17,950
To view call Fred Scherbaum at EV 5-3435, res. EV 2-8301 anytime.

GOOD VALUE

New, well-planned, 2-BR home, lge LR with granite FP, mahogany cabinet kitchen, Pembroke bath, oak floors, O-O-M heat, full high basement. Close to all conveniences. Full price with good terms
$11,500
Call Basil Fraser, EV 5-3435, res. EV 5-1137.

MUST BE SOLD

This fully insulated, 2-bedrm bungalow must be sold this month. Immaculate in every detail, it is being sacrificed to complete an estate sale. With a very low payment down, the owner will carry the balance on easy monthly payments. Don't miss this opportunity to get settled before the onset of winter. Call J. C. Jeffery, EV 5-3435 or GR 7-2090. Exclusive.

UPLANDS

1,930 SQ. FT. NEW HOME FOR SALE BY BUILDERS. LARGE LIVING RM WITH FP, DINING RM, BOTH MAHOGANY PANELLED. MODERN KITCHEN, BUILT-IN RANGE STOVE. FAMILY ROOM WITH FP, FROM DINING RM AND FAMILY RM FRENCH DOORS THRU TO BALCONY. 3 BEDRMS, 2 BATHRMS, UPSTAIRS. MASTER BEDRM HAS ITS OWN BATHRM, WITH DRESSING RM AND SLIDING DOORS TO 20x20 SUNDECK. HARDWOOD FLOORS. OPEN STAIRWAY WITH IRON RAILING TO BASEMENT. EXTRA HIGH BASEMENT, WITH FP AND SHOWER RM. DOUBLE CARPORT PLUS SPACE FOR YOUR GARDEN TOOLS. PHONE EV 4-3596 OR EV 6-3236.

SOOKE VILLAGE, MODERN 3-bedrm semi-bungalow with full basement, Oil-O-Matic HW heat. A real bargain. $1,000 down, bal. at $70 per mo. Full price $9,250. Call Roy McGillivray, EV 2-2157. Western Homes Ltd.

LOVELY HOME AND REVENUE, Fairfield, $16,000. EV 3-4445.

## 150 HOUSES FOR SALE

MEARS & WHYTE
OAK BAY REALTY
2188 OAK BAY AVE.

COME AND SEE
2715 ARBUTUS RD.
CADBORO BAY
OPEN SAT.
2-4 P.M.
MUST BE SOLD

2 years old, 4 bedrooms. Rumpus room. $3,000 down. Trades considered. $77 per month. Full price $14,600. For earlier appointment call Jack Mears at EV 5-7707 anytime.

482 ST. CHARLES
ATTRACTIVE EXTERIOR
ATTRACTIVE INTERIOR

We don't very often give addresses of our Exclusive Listings, however this home is so attractive inside and outside that we couldn't resist. The plan is delightfully different, large entry hall, smart living room - dining room combination with large sundeck off. Two good sized bedrooms separated from the living area. Compact galley-type kitchen. Full basement and yet only 3 steps to front door. If you are retired and want a home that is unique, loaded with charm and finished with quality fittings, make your appointment now. Call Don Whyte at EV 5-7707 anytime. 5% mortgage available.
$14,500

COLONIAL
BUNGALOW

We are pleased to offer a six-year-old bungalow of pleasing design, and exceptionally comfortable room sizes, which are nicely balanced in over 1,500 sq. ft. of floor area. Living room has traditional fireplace, bay window with Colonial-style panes. Separate "L" dining room. Generous entry, through hall leads to 3 very large bedrooms. Bright cabinet kitchen with utility off. Full concrete basement has extra finished bedroom. Located in an area of newer, finer Uplands homes. Call Don Whyte at EV 5-7707 anytime. Cash price
$22,000

B.C. LAND
& Investment Agency
Ltd.—922 Government
Our 97th Year in Real Estate

OAK BAY
LANSDOWNE PARK
4 Bedrooms, Family Rm
Triple Plumbing

Very attractive new split-level home situated on lovely oak treed lot backing onto University grounds. 25-ft. living room with open fireplace, dining room, cabinet kitchen with breakfast area. 3 bedrooms and 1½ bathrooms. On the ground level is a family room, 4th bedroom and 2-piece plumbing. Over 2,000 square feet of finished living area. Sun deck and patio. Large mortgage available.
Reduced Price $22,700
Call Mr. Hope, EV 4-4115 anytime.

DUPLEX—GOOD
FAMILY HOME
PLUS INCOME

Large four-bedrm. family home with full-size LR and DR, elec cab kit, 3-pce bathrm and utility; plus self-contained, one-bedrm suite with LR, kit and bathrm, rents at $50; plus other room and plumbing in bsmt; new O-O-M furnace, workshops, double garage. Everything in tip-top condition. Near schools, bus and all services.
Full price, excellent terms can be arranged, $11,700
P. G. Jackson, EV 4-4115, anytime

• • • TRADES • • •

YES, YOUR EQUITY IN YOUR OLDER HOME OR YOUR PROPERTY, A CAR, A TRAILER, BOAT, ETC., COULD BE ENOUGH AS DOWN PAYMENT ON ONE OF THESE 2 HOMES.

NO. 1—IS A NEAR-NEW, 3-BEDROOM HOME VERY NICELY LOCATED IN THE CADBORO BAY-SOLARIUM AREA. GOOD SIZED LIVING RM WITH FIREPLACE AND INDIRECT LIGHTING ABOVE THE DRAPES. FULL BASEMENT, OIL HEAT, DRIVE-IN GARAGE. BEAUTIFUL GARDEN.
Full Price $15,900

NO. 2—IS A NEW 2-BEDROOM HOME LOCATED ¼ BLOCK FROM SHOP-EASY STORE ON BURNSIDE. OFFERS LIVING RM WITH FIREPLACE, DINING RM, DINING AREA IN KITCHEN, FULL, HIGH BASEMENT, DRIVE-IN GARAGE.
Full Price $11,950

FOR FURTHER INFORMATION CALL LEONARD THOMAS AT DOUGLAS HAWKES LTD.
EV 4-7128 (residence EV 3-5685)

$200 DOWN
Seein's believ'n!! You can have a 3-bedroom home built complete with sewered lot, full basement, oil heat, water and sewer hook-up, legal expenses, carport and owner participation. E. J. Butler, EV 4-7128 or EV 5-1232. Douglas Hawkes, 817A Fort.

LOVELY SEA VIEW
Modern 5-room home, large living room, fireplace, 2 bedrooms, full basement, automatic oil heat, electric kitchen and hot water. On valuable ridge property past Elk Lake. Owner will sacrifice for cash to mortgage. Phone GR 4-2068.

# Winning Contract

**By HOWARD SCHENKEN and RICHARD L. FREY**

It would be grossly misleading to calculate the value of a part score purely on the number of times it is converted into a game by the side that makes it. More often than not, one side or the other will have enough to make a full game on the next hand.

Vul: Both
Score: E-W +40

NORTH
♠ Q 8 4 3
♥ J 9 4
♦ Q 2
♣ A 9 8 6

WEST (D)
♠ A K 7
♥ K 5 3
♦ A J 9 8 4
♣ 4 3

EAST
♠ 10 6 5
♥ 6 2
♦ K 10 7 6
♣ Q J 7 5

SOUTH
♠ J 9 2
♥ A Q 10 8 7
♦ 5 3
♣ K 10 2

The bidding:

| West | North | East | South |
|---|---|---|---|
| 1 ♦ | Pass | 2 ♣ | 2 ♥ |
| 3 ♦ | 3 ♥ | Pass | Pass |
| Dbl. | All Pass | | |

Opening lead: ♣ 4

The big value of the partial, however, appears when it compels the opponents to stick out their necks in order to prevent the making of a cheap game.

South's hand is not nearly good enough to warrant an overcall at the two level under ordinary circumstances. But with East-West needing to score only 60 points to make the game and rubber, South had to show the possibility of some defence. North, too, felt that he had to help with the flag-flying. This put West into a perfect position; he had four sure defensive tricks and he had already indicated that he had a good diamond suit. If East had a defensive trick or two, the opponents would go down 500 or so; if East had an offensive type hand he could, if he wished, pull the double to four diamonds.

A perfect defence enabled East-West to collect 800 points as the price of the game for which they had been outbid. Dummy ducked the club and East's jack forced South's king. Declarer led a spade and West stepped in with the king to lead a second club. Dummy won with the ace and led the nine of hearts for a finesse, losing to West's king. West cashed the ace of diamonds and, as he had hoped, got an enthusiastic come-on signal when East dropped the ten spot.

But, before leading a second diamond, West made the fine play of cashing the ace of spades. East got in with the diamond king and cashed the queen of clubs, permitting West to discard his last spade. Now a spade lead let West get the ruff that produced the third undertrick. If West had failed to cash the spade ace first, it would have been impossible to get the ruff and North-South would have saved the game at the reasonable price of 500 points.

(Released by Associated Newspapers)

## 150 HOUSES FOR SALE

**WESTERN HOMES LTD.**
611 YATES ST.

**4 BEDROOMS FAMILY HOME**

with full basement, located Central Saanich, on 5 acres of land. 2/3 cleared, lovely view, landscaped, ample water. Several good outbuildings. House is older style modernized, wired for elec. in excellent condition. Low taxes, easy monthly payments.

FULL PRICE $17,750

For down payment and details call Ken Jensen, EV 2-2157, GR 4-1973.

**VIC WEST**

4-room stucco bungalow, 10 yrs old, fully insulated. Reception hall to a large LR, open FP, Oak floors, picture window (plate glass). Master BR: twin CC, 4-piece Pembroke bath, built-in vanity bench, 2nd BR and CC, smart cab kitchen, 4-burner countertop elec range, wall oven included. Full basement, laundry trays, extra toilet, hot water Oil-O-Matic heating, elec. hot water tank (copper), rumpus room, drive-in garage. Excellent terms.

PRICE $11,750

Please call Cliff Green, GR 9-3750

**JAMES BAY**

EXCLUSIVE LISTING

Near the sea and park, attractive 14-yr-old stucco bungalow. Not a dime to spend. Thru hall plan, lovely LR, oak floor and fireplace, cabinet kitchen's in the front with nice dining area. 2 large bedrooms with concealed stairway to 1 BR up, 4-piece Pemb. bath. Full basement, laundry trays, HA heat. Nice level landscaped lot plus carport. Reasonable down payment. Full bargain price

$8,950

Please call Roy McGillivray, EV 2-2157, or eves EV 5-0987.

**HILLSIDE RANCHER**

Beautiful ranch style bungalow in nice location, 8 years young and in tip top condition. Large living room, extra large kitchen, 2 good bedrooms. Full basement with a nicely finished rumpus room. Timken oil heat, carport, nice lot. This will stand comparison with anything else on the market at the full price of $12,500. Call now, Johnny James, EV 2-2157 anytime.

**SHAWNIGAN WATERFRONT**

Lakefront cottage on the best part of Shawnigan Lake. Easy access, large parking area. Sandy beach, boat wharf. Living room, kitchen, 2 bedrooms, sunroom, part basement. Building only 7 years old. See this now at the very low price of $7,350. Call Johnny James, EV 2-2157 anytime.

**OAK BAY**

Willows area, lovely 3-bedroom, stucco bung. Comprising nice entrance and thru halls, LR with FP and picture window, a dining area that will take a full suite, a bright cabinet kitchen (larger than average), 3 good bedrooms (lots of cupboards) and 4-piece Pem. bath. The full basement has a finished room, O-O-Matic HA heat and drive-in garage. The level lot is nicely landscaped plus fruit trees and fish pond. It's a quality home in a premium area, priced right for quick sale. Good terms. Full price $14,900. Please call Roy McGillivray, phone EV 2-2157 or eves. EV 5-0987.

**DOUGLAS REALTY LIMITED**
1710 Douglas Street EV 5-8784
(Opp. Hudson's Bay Store)

**WATERFRONT GORDON HEAD**

A home suitable for professional or executive, 90' waterfront with an out-of-this-world view. The house consists of 3 bedrooms, vanity bath, cab elec kit, HW floors throughout, FC basement, roughed-in rumpus room with FP, twin carports. The house is finished in knotty pine. Both pine and mahogany have been artistically used in the interior decoration. Full price with good terms $23,500.

W. Davies, EV 5-8784 anytime

**4-BEDROOM HOME**

Older 7-room home on 2 lots with 2 more lots available. Contains LR with FP, DR, kit, pantry and 1 bedrm down, 3 bedrms and bath up. FC basemt. This house has some seclusion and is a very good buy at only $8,000. Mrs. McKeage, EV 5-8784 anytime.

**OAK BAY**

Close to Beach Drive, this spacious 4-yr-old home has 1,365 sq. ft. of living space. 2 bedrms with extra one in basmt, plus rumpus. Hot water OOM. A truly up-to-date home in top area ..... $15,800

Mrs. Lachlan, EV 5-8784 anytime

**ESQUIMALT**

Very neat little home, 4 rms plus LR, 2 bedrms, cab-kit, almost new range and heater incl. Fine view over golf links. Only $1,000 down at the asking price of $7,500.

Mrs. McKeage, EV 5-8784 anytime

**ESQUIMALT**

Close to Dockyard, in perfect condition throughout. 9 yrs old, 2 bedrms, full basement, OOM heat, extra plumbing. Rumpus room. An excellent buy at this price, $1,500 down, full price ..... $11,000

Bill Felton, EV 5-8784 anytime

**A. BERNARD & CO. LTD.**
629 Fort Street EV 4-9335

**NHA—2 YEARS OLD**

A smart stucco three-bedroom home (just right for young family). Combination LR and DR. Up-to-date kitchen and bathroom. Oak floors throughout. Auto-oil heating. Basement rooms framed up. Drive-in garage. Fenced lot. Good terms.

Price $14,500

Please call Mr. Francis, EV 4-9335; Res. GR 9-4810.

**HOME AND INCOME**

Adjoining park, walking distance from town. Well-built triplex; 2 2-bedrms, 1 1-bedrm; modern plumbing and kitchens. Excellent condition inside and out. Full bsmt with hot-water oil heat.

Price $21,950
Exclusive Listing

**EXECUTIVE HOME UPLANDS**

Fantastic bungalow 5 years old, over 1,800 sq. ft. of loveliness. Large LR, good-size DR, elec cab kit with plenty of birch cupboards together with counter space and dining area. Large utility off kit. 3 twin-size bedrms and vanity bathroom. Many built-in features. Full cement bsmt with tiled floors, extra rooms and plumbing. De luxe panelled rumpus (35 x 16). Bar facilities. Auto oil heat, metal window screens. Beautiful garden. Far below market value at

$29,850

Please call Mr. Clare Belcher EV 4-9335 or Res. EV 2-2848

**NO COMPARISON 4 BEDROOMS $900 DOWN**

A semi-bungalow like new, 14 years old, price $6,950. $75 per month including taxes, good location. Close to bus.

Call J. Pearson, Res. EV 2-9757.

**SPARKLING WHITE $2,000 DOWN**

This immaculate white stucco 5-room bungalow is situated on secluded dead-end street. Large L-shaped living room and dining room. Bright electric kitchen and utility. Full basement, auto-oil heat. Beautifully landscaped. See this desirable home today.

PRICE $14,700

Call Mrs. A. Seguin, Res. EV 4-3536.

**ISLAND INVESTMENT CO. LTD.**
774 Fort St. Phone EV 4-7146

**MOREY & JOHNSTONE SHELBOURNE PLAZA**

**$1,000 DOWN**

On this cosy redecorated 3-bedroom home in Oaklands, with large kitchen, wired for electric range, DR with brick FP. Full basement.

Asking Price $8,600

G. Stricker, GR 7-1811 or EV 3-3001

**$500 DOWN**

On this clean 3-bedroom home close to down town. Full basement.

Full Price Only $5,400

G. Stricker, GR 7-1811 or EV 3-3001

## 150 HOUSES FOR SALE

**NORTHWESTERN SECURITIES OF VICTORIA LTD.**
631 YATES AT BROAD
Phone EV 5-6741

WE TRADE HOMES

**"OPEN HOUSE"**
3280 WOODBURN
FRIDAY, 2 TILL 5
SAT., 2 TILL 7 P.M.

First time offered for sale. Owner transferred to Calgary. A LOVELY HOME, 2 yrs old, double plumbing. Patio, 3 or 4 bedrooms and rumpus room. If you would like to see this today, call MRS. SIMPSON or MRS. ADAMS, EV 5-6741.

**"OPEN HOUSE"**
1-9 P.M. SAT. NOV. 5
9055 LOCHSIDE DR.
WATERFRONT HOME

2 years old, just south of Sidney; watch for signs, on the Pat Bay highway. $3,500 down, full price only

$21,500

Be among the first—this property is priced to sell. Excellent terms.

DON HARVEY, resident agent for Northwestern Securities of Victoria Ltd. in Sidney.

**"MODERN CHICKEN FARM"**

Delightful, profitable 6-acre parkland farm. Modern hygienic methods and equipment. Scientific laying houses and brooders. All surrounded by hardtopping, with modern, 3-bedroom, spacious home. 6-mile circle. Profit, dignity and security on excellent terms. Details from BOB PEEL or VIC WILLIAMS anytime, EV 5-6741.

**"198.6 ACRES"**

5 miles from town, mostly parkland, good subdivision. Open to offers.

Full Price $27,500

Call Doris Adams, EV 5-6741, GR 8-3294.

**"3 BEDROOMS—CITY" CONVENIENT—MODERN**

This quality home is only 3 years old, has a full basement, O-O-M heat and lovely grounds. Immaculate inside and out. Owner is leaving country—must sacrifice.

Full Price $12,950

This is a clear title property and financing can be arranged to suit your budget. For further information call H. HEGEN at EV 5-6741; 24-hr. service.

**"TRIPLEX—$1000 DOWN" OR TRADE**

Enjoy a $120 a month income on this triplex home and live in one apartment. Oil furnace, full basement and double garage. 4 rooms in each suite, and the full price is only

$12,500

Call TED CHARTRES anytime. EV 5-6741.

**"VIEW ROYAL" "SEA VIEW"**

Enjoy utmost seclusion and open sea view off the sundeck of this charming semi-bungalow. Desirable features like hot-water oil heat, basement, electric kitchen and large living room make this a top buy on terms at

$11,500

A. KYNAS, phone EV 5-6741, EV 6-4559.

**"LANGFORD AREA"**

One of the few 3-bedroom basement homes in this area; compact electric kitchen with bar and separate eating area. Bright 22' living room, auto oil heat, level lot 70'x130', close to all conveniences.

Asking Price $11,500

with $2,500 down. Call WALLY WOOD, EV 5-6741.

**"1400 SQ. FEET"**

Of top quality home with large, bright living room, beautiful fireplace, guest-size dining room, cement bsmt, O-O-M heat. Separate garage and boat port. Well located on large lot in good district. Owner transferred suddenly, so immediate possession. Range, hall runners, bevelled mirror, TV aerial, brass fire screen all included. $2,000 down, $90 per month. J. WILLIAMS or B. SAILS, EV 5-6741.

**"THIS IS IT?"**

A completely renovated 2-bedroom home, with an extra lot. Landscaped with numerous fruit trees. Low taxes, low down payment.

Full Price Only $8950

$1,000 down and $70 per month. To view call KAY DAVIES, EV 5-6741 or EV 3-4387 anytime.

**TO THE RIGHT BUYER "NOTHING DOWN" MUST BE SOLD**

3-bedroom bungalow with family-size dining room. Redecorated throughout, new wiring, basement with stoker furnace. Working man's location.

Full Price Only $5300

Offers for cash. Call RACHEL PARSONS, EV 5-6741 or GR 7-2990.

**"GRANT STREET"**

Large home with 6 lots. Nice lawns, fruit trees and blacktop driveway. $2,000 will handle.

Full Price $8700

A. PETERSEN, EV 5-6741.

**"$1000 DOWN"**

Spotless 2-bedroom bungalow that must be sold immediately. Your offer could do the trick and then you will be able to enjoy the large living room with fireplace, the large cabinet kitchen including the range, 4-pce. Pembroke bath. All on a neatly landscaped lot with a separate garage. Don't miss this; it has to be sold within a week. Asking price

$7950

Call PAT MURPHY now, EV 5-6741 or EV 5-6984.

**"GLEAMING WHITE" CUTE AND COSY**

Is the only way to describe this darling, compact 2-bedroom bungalow. The dream home for the retired couple. Close to the bus. Separate garage. Down payment $1,000. Call MARY FRASER now, phone EV 5-6741 or EV 5-4335.

**"BIG FAMILY" $600 DOWN**

3 bedrooms on one floor, close-in location, needs some paint, paper and elbow grease. Large living room and kitchen. See this at only

$5900

TED CHARTRES, EV 5-6741.

## 150 HOUSES FOR SALE

**NORTHWESTERN SECURITIES OF VICTORIA LTD.**
631 YATES AT BROAD
Phone EV 5-6741

**"$500 DOWN" $50 A MONTH**

This 8-room home is located near Cook St. downtown. Nice big semi-secluded lot. Fruit trees. Newly rewired.

Full Price $5900

Please call TED GRAVES, EV 5-6741 or EV 3-1912.

**"GALIANO ISLAND"**

Large, well-treed waterfront lot. Excellent retreat; fishing and hunting.

$3100

Terms if desired. AKSEL PETERSEN, EV 5-6741.

**"LOT 2733 GROSVENOR"**

$1,600 cash. AKSEL PETERSEN, EV 5-6741.

**"$1200 LOT"**

High location, 70x150, fruit trees. Bus at door, close to school. Tremendous buy — paid $2,000. Passed tests. Call DORIS ADAMS, EV 5-6741, GR 8-3294.

**VICTORIA REALTY LTD.**
1115 Douglas EV 2-9145

**"OPEN HOUSE"**
144 Wildwood
SATURDAY, NOV. 5TH
2 to 5 p.m.
ALL OFFERS CONSIDERED

For prior view phone Ken Wright
EV 2-9409 EV 2-9145

**"MOUNTAIN AND SEA VIEW"**

Almost new, 2-bedrm, top quality home; living and dining rms artistically finished in plywoods. Knotty pine cabinets, plumbing for automatic washer, counter-top stove and built-in oven, and breakfast nook with wonderful view of sea and mountains makes this a lovely dream kitchen; full basement has almost-finished rumpus rm; oil heat.

Full price with terms $15,000

Please Phone
EV 2-9145 W. Heal EV 4-5177

**"$500" "DOWN"**

Good family, 4-bedroom home on large level lot. Living room with fireplace. Cabinet kitchen. Full basement. Automatic oil heat.

Asking Price $7800

EV 2-9145 R. Biggs GR 8-2328

**"35' RUMPUS ROOM"**

This rumpus room has picture windows and is above ground. Plenty of space in remainder of basement for a suite. This modern home has grand marine view and is near a sandy beach. Contains large living rm, dining rm and cabinet kitchen. Plumbed for washer and dryer. Three good bedrooms and two bathrooms. Near school, bus and stores. A grand location A superior family home. See this before you buy. Owner would "trade" for smaller house. Good terms.

Asking Price $19,900

EV 2-9145 Mr. Ney EV 4-5406

**GORDON HULME LTD.**
Sidney and Royal Oak

**HIGH LOCATION LAKE VIEW, TREES**

$13,350

Beautifully situated 2-bedroom bungalow, nestled in parklike grounds with almost complete seclusion and in springtime ablaze with daffodils, Easter lilies. There is a lovely living room overlooking Swan Lake. Kitchen and dining area that immediately make you feel that this is really home and also with view. Full bsmt with ample space for extra room. Oil heat, drive-in garage. Everything in immaculate condition. Open to reasonable offers. Courtesy to other agents.

Exclusive with Mrs. Lavender
GR 9-1211 — — EV 5-6327

**CADBORO BAY EXCELLENT BUY $3,000 DP**

Large, 2-bedrm bungalow in this desirable area. Living room, fireplace, HW floors, sep. dining room. Main floor utility. Thru-hall plan. Full bsmt with extra room, oil heat, drive-in garage. Large lot with lovely shrubs, etc. Terms can be arranged.

Asking $12,900

Please call Mrs. Lavender
GR 9-1211 — — EV 5-6327

**THE UNTOUCHABLES**

YES, FOR UNSURPASSED DOLLAR VALUES THESE PROPERTIES ARE TRULY UNTOUCHABLE

**$400 DOWN — $5,450**

4 ROOMS, HALF BASEMENT, FURNACE, APPROXIMATELY ½ ACRE, FRUIT TREES, CENTRAL SAANICH LOCATION ON MAIN ROAD.

**$500 DOWN — $7,950**

2-BEDROOM HOME, LIVING RM WITH FIREPLACE, NICELY LOCATED WITHIN 2 BLOCKS OF JUBILEE HOSPITAL. IDEAL FOR OLDER COUPLE OR YOUNG COUPLE JUST STARTING OUT. FOR FURTHER INFORMATION ON "THE UNTOUCHABLES" CALL LEONARD THOMAS, RESIDENCE PHONE EV 3-5685 OR AT

DOUGLAS HAWKES LTD.
817A Fort St. EV 4-7128

**DICKIE & SHAVER REALTY LTD.**
833 FORT ST. EV 2-4312

**"OPEN HOUSE" "2210 MILLSTREAM ROAD"**
SAT., NOV. 5TH
1.30 TO 4.30 P.M.

Beautiful new stucco Bungalow, 2 bedrooms, and lge LR, finished in variety panelling with oak floors. "Lge" plate glass windows in LR and family-sized cabinet kitchen and dining area. Situated on high 2 acres of ground affording lovely view of valley. See this and make an offer on price of $8,500 with $1,500 down.

Call Mr. Baird, EV 2-4312,
Eves.: EV 4-0483

**WARMTH AND PRIDE OF POSSESSION**

$13,500 — Attractive modern home of five rooms, through hall, utility off kitchen, tiled 4-piece bathroom, two spacious bedrooms, living room with fireplace, dining room. Well-planned kitchen with spacious tiled counter space. Hardwood floors throughout. Full cement basement, Fawcett packaged heating system with heat to all rooms, electric domestic hot water. Double garage with cement driveway. Wide lot on southern slope among other good homes. A very nice residential area. Built nine years and in first-class condition. You will like this home. Terms may be arranged.

F. Marconi, EV 2-8111
After hours EV 4-0339
CANADA TRUST

# The Daily Crossword Puzzle

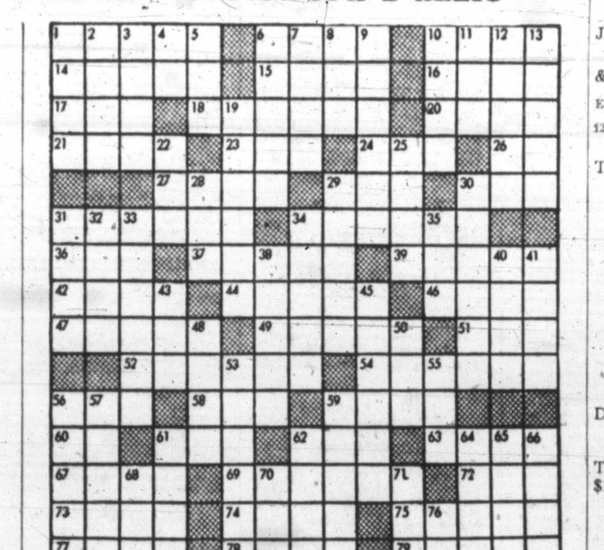

ACROSS

1. Paroxysmal pain in abdomen.
6. Of the laity.
10. Young horse.
14. Odor.
15. Singing voice.
16. Tune.
17. Those in office.
18. Penalize.
20. Need.
21. Headland.
23. Seine.
24. Harvest goddess.
26. Babylonian deity.
27. Goddess of discord.
29. Trieste length measure.
30. Make mistake.
31. Stanza of six lines.
34. To shred.
36. Part of circle.
37. Hinder.
39. Rabbits.
42. Rivers (Sp.)
44. Touched bottom of clubhead to turf.
46. Wander.
47. Milwaukee Braves outfielder.
49. Wireless.
51. Propel a boat.
52. Pass away as time.
54. Stanzas.
56. Aeriform fluid.
58. Cry of cow.
59. French for father.
60. Pronoun.
61. Encountered.
62. Rowing implement.
63. Crust over a sore.
67. A killer whale.
69. Customs.
72. Hall.
73. The pintado.
74. Ireland.
75. Bird.
77. Golf mounds.
78. Soaks.
79. Whale oil casks.

DOWN

1. Brother of Abel.
2. Trieste wine measure (pl.)
3. Waste.
4. I am (contr.).
5. Head covering.
6. Narrow roads.
7. Came to earth.
8. Pronoun
9. Division of legion in Roman army.
10. Cries like crow.
11. Anglo-Saxon coin.
12. Ship.
13. Mongol.
19. Joins.
22. Place.
25. Footway.
28. Radical.
29. Took a chance.
30. Mistakes.
31. Girl's name.
32. Silkworm.
33. Marked with lines.
34. A tissue (pl.).
35. Hearing organ.
38. Trunk of body.
40. Cry of the Bacchanals.
41. Stitches.
43. The sun.
45. To turn aside.
48. Title.
50. Over (poet.).
53. To worry.
55. Thing in law.
56. Spectre.
57. Eagle's nest.
59. Aches.
61. Defaces.
62. Death notice.
64. Worry.
65. To state.
66. Gambles.
68. Letter in alphabet.
70. Form of "to be."
71. Weight of India.
76. U.S. soldier.

Answer to Previous Puzzle

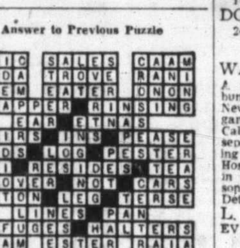


Released by the Bell Syndicate, Inc.

## 150 HOUSES FOR SALE

**PEMBERTON HOLMES, Ltd.**
FOUNDED 1887
1002 GOVERNMENT EV 4-8126
50 Colour Photo Window Display

**262 RICHMOND**
OPEN FOR INSPECTION FRI. AND SAT., 2-5 P.M.
4 BEDROOMS

Location, proximity of schools, stores, transport make this an ideal buy for rental investment or family living.

SALE URGENT
TERMS FLEXIBLE
ASKING ONLY $9,750

Mr. Simpson
EV 4-8126 Res. EV 5-7369

**OPEN HOUSE 2969 AUSTIN AVE NEW HOME**
SATURDAY, 1-5 P.M. NOV. 5TH

Come see this lovely home, 3 bedrooms, large living room, floor to ceiling fireplace of ranch rock. Built-in G.E. range and oven with hooded fan. Through-hall plan, open stairwell. Vanity bath. Drive-in garage. Roughed-in plumbing and fireplace in the full basement. Priced lower than anything of its type in town.

$13,950

For prior information call EV 4-8126 and ask for John Molyard.

**OPEN HOUSE 774 SNOWDROP**
SAT., 2-5 P.M.

A fine family home in a popular area close to everything: 3 bedrooms, large living room with fireplace, large combination dining room and kitchen, full basement with extra fireplace for rumpus room, economical hot-water heating. DON'T DRIVE BY, COME IN, we can talk good terms with low monthly payments, and

ONLY $7,150

EV 4-8126, Mr. Atkinson, EV 3-8864

**CLEAN**

Yes, we mean clean INSIDE and OUT. Consisting of 2 bedrooms, living room with FP, large kitchen, 3-pce. bath, utility, full cement basement, separate garage. Close to schools, shopping and transportation. Try $1,000 down at full price of

$6,350

EV 4-8126 J. Spelman EV 5-7803

**OAK BAY NORTH CLOSE UNIVERSITY**
HIGH LOCATION, A GARDEN LOVER'S DELIGHT

Fine older type, spacious bungalow with full dining room and two large bedrooms. Drive-in garage and extra room in basement. Sun porch back and front. Fine, large lot, yet low taxes. A variety of fruit trees. Be self-supporting in this superb family home. Some redecorating allowed for in the low price

$15,850

Call EV 4-8126 Len Cook EV 2-7777

- DUPLEX
- SIDE-BY-SIDE
- $5,000 CASH
- BALANCE TERMS
- 5 YEARS OLD
- RENTS $2,400 PER ANNUM
- FULL PRICE $22,000
- J. BROWN
- EV 4-8126 EV 4-4976

**RETIREMENT SPECIAL**

Within the three-mile circle of town, on transportation, no steps. Stucco and siding bungalow. Living room 12x17 with hardwood floors and fireplace, cabinet electric kitchen, two bedrooms, four-piece bathroom. Utility room and large family room with fireplace. Oil hot-air heat. Large separate garage. Patio and rose arbor. Assorted fruit trees, beautifully landscaped. Low taxes. Clear title.

Full Price Only $11,500

EV 4-8126 W. Woodley EV 4-3916

**OAK BAY IT'S DIFFERENT**

This unusual home offers an amazing amount of living space. Spacious LR with brick fireplace and interesting LEADED GLASS BAY WINDOW OVERLOOKING SECLUDED garden. Modern kitchen. Utility room. 2 BRs and 2 bathrooms on main floor. 3 small BRs up. Unique garden house also. Good discount for CASH. On terms.

Price $11,900

EV 4-8126 Mrs. McLean EV 4-6867

**EXCLUSIVE LISTING OAK BAY SOUTH**

This exceptionally well built and planned 5-room bungalow with complete suite in basement, having private entrance. Main floor, large living room with open fireplace, HW flooring. Cosy dining room, full kitchen with utility room. 2 good bedrooms, 4-pce bathroom. O-O-M HW heating. Garage under. One minute from Victoria Golf Club.

Price $15,500

This is an exceptional buy, act quickly. No phone information. Contact Mr. Hepburn, EV 4-8126, res. EV 3-7039.

SMALL 4-ROOM STUCCO BUNGALOW. Oil heated, separate garage, fenced lot. Phone GR 8-3963 for information.

## 150 HOUSES FOR SALE

**BOORMAN INVESTMENT CO. LTD.**
611 FORT STREET EV 3-7124

**GO BY THEN GO BUY**

2520 ASQUITH STREET is the home. It's a nice corner, not far from all essential city services. See this one if you are looking for an under-15-yr. well-built, no-step bungalow. LR is larger than average in this type of home and boasts an efficient Heatilator-type FP. Bright corner style kit, handy utility and 2 good bedrms with lots of closet space. Oil heated with thermostat controls.

PRICE $10,800

Terms or cash offers considered. Contact Mr. Forrest, res. GR 9-5090.

**HILL-TOP HOME**

If you're looking for charm, seclusion and true value see this delightful house nestled in a park-like setting of natural beauty. All rooms are large and bright. Two immaculate bedrms, separate DR; 20-ft. LR with FP; lined bsmt with recreation rm space and pkge oil heat.

At $13,900

This is an exceptional buy

Call Mr. James, bus. EV 3-7124, res. EV 2-6787.

**BEACON HILL PARK**

Excellent family home or potential revenue comprising 8 rooms. 4 bedrms or 3 and den. Sep DR. Double plumbing, full bsmt. New pkge oil heat. A delightful home overlooking the park. Bargain price with reasonable down payment.

$14,950

To view please phone G. Haney, res. EV 2-2386; bus. EV 3-7124.

**OAK BAY OWNER TRANSFERRED 5¼% MTGE**

This excellent three-bedrm four-yr-old stucco bungalow built on the through hall plan with iron railing and open stairway to bsmt is offered for quick sale.

There is a 20-ft. LR, separate DR, electric cabinet kit with exhaust fan and plumbed for automatic washer, four-piece bathroom with tile splash. The full high basement with air-conditioned oil heating plant is bearing partitioned for 30-ft. rec. rm and is rough plumbed for extra bathrm. Lot 58x139. Separate carport. $10,000 mtge repayable at $90 per month, including taxes.

Price $17,500

Stan Cornish, Res. EV 3-5878.

**LANSDOWNE SLOPE**

A modern home of superior construction. Five rooms on the main floor PLUS a rumpus rm, bedrm and bathrm in the basement. The living rm and rumpus rm are both approx. 20 x 14 ft. Full dining rm kitchen with nook and laundry section. Bedrooms are both twin size. The through hall has an open stairwell leading directly to the rumpus room. Many outstanding features show the quality. Must be seen to be appreciated. Exclusive at

$18,500

J. S. Boorman, res. EV 2-5036, bus. EV 3-7124.

**HIGH QUADRA TATTERSAL**

This is without a doubt one of the nicest modern large bungalows that we have ever seen. On a beautifully landscaped 75-ft. lot, featured home offers:

(1) Nine rooms.
(2) Large living room and dining room.
(3) Kitchen ultra modern with big breakfast nook.
(4) Exceptionally large bathroom.
(5) Three bedrms. main floor.
(6) Basement completed in rooms.
(7) Rumpus with fireplace, 29x14.
(8) Bedroom.
(9) Children's playroom (or bedroom).
(10) Two-piece bathrm.
(11) Laundry room.
(12) Double-size garage.
(13) Main floor wall-to-wall carpeting.
(14) Many other features.

A family home on a quiet street that offers so much more.

Full Price (terms) $22,500

For further particulars please phone W. L. Boorman, res. EV 4-0434; bus. EV 3-7124.

**HEISTERMAN HEISTERMAN HEISTERMAN**

Please see our display advertisement in Saturday's Times and Sunday's Colonist for these fine homes:

CADBORO BAY, 3 bedrooms ..... $15,750
QUAMICHAN AREA, 2 bedrooms ..... $11,550
TEN MILE POINT, 5 rooms, Down ..... $4,000
WALKING DISTANCE to town, Down ..... $3,000
OAK BAY, 4 bedrooms ..... $22,500

Phone our office for full information anytime.

C. G. HEISTERMAN & CO. LTD.
(Established 1864)
1121 Blanshard Street EV 3-4161

## 150 HOUSES FOR SALE

**HARRY FOSTER LTD.**
Opposite "The Bay"
1732 Douglas St. EV 2-2101

**!! MUST BE SOLD !!**

N.H.A. 3 BEDROOMS BASEMENT—O-O-M
$2,000 Down
$12,950 Full Price

- 1,137 sq. ft.
- Owner transferred.
- 6 Lovely rooms.
- Large "L" living-dining.
- 4-Star kitchen-dining area.
- 4-piece Pembroke (colored).
- Room for large rumpus.
- Plumbed for washer and dryer.
- 10 days' possession.
- N.H.A. 5¼% Mortgage.

Exclusive with Herb Hodgson, EV 2-2101; res. GR 9-2114

**ELK LAKE !! BECOME A COUNTRY SQUIRE !**

VIEWS, HORSES, TROUT, HAPPINESS.

Magnificent views of ELK LAKE and WESTERN mountains, 1.23 acres of beautifully-landscaped property. Large rambling family home and separate GARDENER'S cottage. Fruit trees and flowers abound. Drive by 5168 SANTA CLARA AVE. . . . see the fairytale setting, then please call Mr. Stothers, EV 2-2101 or GR 9-4487 eves and weekends to view. (2 beds and large DEN). 1,500 sq. ft.

FULL PRICE WITH TERMS, $21,500

**OPEN HOUSE 2210 BELMONT**
2-4 P.M. SAT.

Full price $6,950. Come to see this 4-bedroom bargain! It has automatic heat! It has a 27-ft. living room! It has a good high basement! The home is in excellent condition. Range included. $1,000 down and $70 per mo. takes it!

C. Vining and L. Wright in attendance.
C. Vining, EV 2-2101, GR 9-3786.
L. Wright, EV 2-2101, GR 7-1659.

**JAMES BAY 422 LUXTON AVE.**

Ideal for large family or guests. Nicely located within steps of ocean. Easily maintained garden. Although this is an older type home, you can't go wrong by purchasing it at the low,

Low Price of $4,750

For further information and appointment to view, call Robert Mitchell, EV 3-4473.

**SPARKLING NEW 5-Rm Stucco $2,500 Down**

$11,950. Better than average construction and all good size rooms. Oak floors throughout, full high basement with drive-in garage. Large deep lot all cleared and fenced. Can be seen anytime. Please phone Stan Hinde, EV 2-2101 or EV 2-5790.

**COLWOOD**

PRETTY AS A PICTURE . . . is this 2½-year-old bungalow with the flower borders and vines. The lot is just under a ½ acre and the back garden affords semi-seclusion. There is a 20-ft. living room, 2 good bedrooms, cab elec kitchen (with good dining space), utility room and Pembroke bathroom. There is a large carport and the house has O-O-Matic HEAT. Perfect for the retired couple or small family. Close to the Sangster Elementary School. This is a NEW LISTING THAT SHOULD BE SEEN! Excellent terms.

$10,900

Call Art. Yells, EV 2-2101, res. EV 3-5039.

**LEACH & SPARKS**
Real Estate & Insurance
1119 Blanshard St. EV 3-4117

**VACANT $500 to $1,000 DOWN Balance as Rent**

Beautiful 3-year-old bungalow with 3rd BEDROOM in full high basement. Electric kitchen, pkg. oil heat, drive-in garage. All hardwood floors. MOVE RIGHT IN.

Full Price $11,200

Mr. Clarke or Mr. Amos
EV 3-4117, GR 7-6510, EV 2-9787

**RETIREMENT COTTAGE TAXES ONLY $3.75**

Three-room Cottage near the Shelbourne Plaza on nice, cultivated lot facing on 2 streets. Living room, 1 bedroom, kitchen and 3-pce. bathroom.

A Retirement Special $3,800

Call MR. CLARKE, EV 3-4117, GR 7-6510

FAIRFIELD, 4-BEDROOM HOUSE, dining room, living room, fireplace, TV wired. Owner transferred east. Principals only. Ph. EV 3-1640.

## 150 HOUSES FOR SALE

**J. H. WHITTOME & CO., LTD.**
ESTABLISHED 1898
1218 BROAD STREET EV 2-4255

**THERE IS NO HURRY**

No need to drop watever you are doing. That's ridiculous. Finish your meal. Have a second cup of coffee if you like. True, this is the most oustanding buy on the market—but it might last SEVERAL HOURS YET. Circumstances force immediate sale of smart stucco bungalow near Mt. Douglas Park. NO STEPS—yet full basement. Garage. Chicken house. Large lot with six dandy fruit trees. Built in 1939. District of homes in much higher price bracket.

Price $8,950
Price $7,500
Price $6,800

The last figure is correct if you have what it takes—CASH!

DON BACON
24-hr. service at EV 2-4255.

**TRIPLEX $12,950**

Unbelievable, but true. This stucco property offers three self-contained units. Two rented at $65. One available for YOU. New wiring. Copper piping. Oil package heating system. High location. On sewer. Near bus and stores. Excellent as "home and income" or straight investment. Terms. Full price only $12,950.

DON BACON
24-hr. service at EV 2-4255.

**WANTED**

A purchaser for this two-bedroom bungalow. It has—full basement. New oil package heat. Drive-in garage. Extra room in basement. Cab elec kitchen. Dining room separate from living room. Walking distance to Jubilee and Veterans' Hospitals. It's an older home. But in A1 condition. Price $7,950. Reasonable down payment. Details phone

L. A. SQUIRES
EV 2-4255; Res. EV 2-2269.

**WATERFRONT DUPLEX**

Three-bedroom home with upstairs 5-room, self-contained suite rented at $70; fully modernized, Oil-O-Matic. Beautiful view of park across harbor; boat anchorage is sheltered, 17 feet water at low tide.

Price on terms ..... $13,400

CALL CHRIS PIKE NOW
EV 2-4255 — 24-hour.

**CEDAR HILL "UPLANDS"**

You should see this immaculate home, situated on a quiet street near the park, bus and stores. Built 7 yrs ago. Bright kitchen and nook, 2 lge bedrooms, fully-lined basement and drive-in garage. Grounds nicely landscaped with shrubs, etc. Well worth the asking price of $11,950. 5½% mortgage.

CALL MR. E. BRYAN
EV 2-4255, or res., EV 4-4771.

**FAMILY HOME**

Five rooms, older type; 3 BRs, good high basement. Nice size family garden. Newly painted and close to stores and bus. Now vacant, so you can move right in. Good discount for all cash. $1,500 down may handle. Full price ..... $7,500

MR. HICKS EV 2-4255
ANYTIME

**CITY-GORGE**

Six-room bungalow located near B.C. Forest Products plant, and on a good street. All spacious rooms, full basement and D-I garage; on 2 lots. This home needs painting outside, and other light work, and you get the benefit in the low price. Try $1,500 down or close offers. Full price ..... $8,450

MR. HICKS EV 2-4255
ANYTIME

**SUNKEN LIVING RM THREE BEDRMS OVER 1,300 SQ. FT.**

of main floor living space in this modern home. Through hall plan, den or 3rd bedrm is finished in knotty pine with large closets, bookshelves and FP. Kitchen is big and has lots of cabinets, counter and dining space. Dining rm separated from sunken living rm by Roman brick planter, giving the effect of greater spaciousness. Full basement, automatic heat, drive-in garage from rear. Pleasant city residential area, close to Cedar Hill golf course. Asking $2,000 down.

An excellent value at
$12,350

MR. DREW
EV 2-4255; Res. EV 3-4980.

**HOLLYWOOD PK ONLY $6,950**

Here is an exceptionally good buy! Anxious vendor (transferred) wishes to SELL this 5-rm. bung. in a hurry! Full basement, separate garage. In good clean condition. Marvellous location, close to sea, bus, schools, stores and yet on a quiet, treed boulevarded street. Low taxes, cheap to heat and operate. Will deal for as low as $1,000 DOWN and $80 per month (maybe $75).

HURRY—CALL
MR. MEUFFELS
EV 2-4255; Res. EV 2-7829.

**PARENTS**

Who need 5 BRs, see this home. Excellent condition, first time on market. Hillside area. Owner bought acreage, anxious to sell on terms, $2,000 down.

Asking $11,700
G. SCHENCK EV 2-4255

**SEA VIEW**

CLEAN! COSY! COMPACT! 550 sq. ft. in this 2-room cottage plus 3-pce. bath.

Price $5,500
With good terms.

CALL
MRS. RUTH SQUIRES
EV 2-4255, res., EV 2-2269.

**OPEN FOR INSPECTION UPLANDS**
3175 MIDLAND RD.
SAT., NOV. 5, 1 TO 5 P.M.

You are cordially invited to inspect this charming white siding ranch-style home. Set amongst stout English oaks, offering privacy and contentment. Family-size living room with L-shaped dining room. Wall-to-wall carpet, attractive fireplace. Through hall leading to three bedrooms. Modern cabinet kitchen with French doors leading to an outside patio. Utility room, and General Electric hot-air oil furnace. Double carport attached. Large lawn at rear of house lends itself to putting green and other outdoor sports.

PRICE $21,420
Terms Available

Mr. J. Rendle, Mr. H. Gardner in attendance.

GARDNER AGENCIES LTD.
319 Scollard Bldg. EV 5-1448
Night calls: GR 7-3291, GR 9-2867

**OPEN HOUSE**
1519 ATHLONE DRIVE
SATURDAY, NOV. 5

1,550 SQ. FT. OF THE FINEST CONSTRUCTION. WORDS CANNOT DESCRIBE THIS BEAUTIFUL PROPERTY. LAWNS, SHRUBS, FISH PONDS, FOUNTAINS. SIX DISTINGUISHED ROOMS ON THE MAIN FLOOR. 2 EXTRA ROOMS. 3-PC BATH, LAUNDRY ROOM AND GARAGE IN THE BASEMENT. TRULY A DREAM. SEE IT AND MAKE YOUR OFFER.

DIAL CLIFF STRETCH, EV 5-6741
NORTHWESTERN SECURITIES OF VICTORIA LTD.

## 150 HOUSES FOR SALE

**KER & STEPHENSON LIMITED**
EV 5-3411 Day or Night
909 Government Street

**FAIRFIELD Exclusive**

Attractive stucco bungalow near the sea and Beacon Hill Park. Living room with fireplace, dining room, 2 bedrooms, Pembroke bathroom, good-size kitchen, full basement, oil heat, copper pipe, owner-built. Immediate possession.

$9,000

EV 5-3411 Mr. Fatt EV 3-6536

**NAVY SPECIAL $10,500 - $2,000 DN**

Esquimalt—facing sea in Admirals Rd. area, with superb view. De luxe stucco (3 yrs old) quality bung. Spacious LR, DR, 2 big bedrms, smart bath. A glamorous kit. Full basement. Auto oil furnace. Garage. Mr. Nichols EV 5-3411 Mr. Vallance

**BABY SITTER'S SUITE**

Fine old family home in high City location with good views. Fully modern heat and plumbing, and a self-contained legal suite of 3 rooms and bath. With convenient terms and low-down payment.

$11,700

**OAK BAY**

Ideal location for retired couple close to Oak Bay centre yet with excellent seclusion. Large comfortable rooms, hot water heat, and neat small garden all contribute to good value here.

$14,500

J. H. Ford EV 5-3411 Larry Wagner

**PICTURE BOOK HOUSE**
Rustic Charm
Sea View

This attractive new home will appeal to the buyer looking for something DIFFERENT — with character and atmosphere. Built of golden woods, heavy shake roof, old brick, copper and wrought iron — large LR with copper-hooded brick FP, sep DR, de luxe kitchen with bricked builtin oven, large breakfast area — all these overlooking sea and mountains. Three bedrms, 2½ bathrms. Delightful rumpus room with massive FP, 2 carports. Approx. 2,400 sq. ft. Really LIVE in this house and watch the ships go by.

Price $29,500

Mrs. Harvey — W. Speed
EV 5-3411 anytime

**"QUEENSWOOD ACREAGE"**

ONE OF THE MOST OUTSTANDING RESIDENTIAL PROPERTIES ON SOUTHERN VANCOUVER ISLAND. TOGETHER WITH THE FIRE-DAMAGED HOME AND SEVERAL OUTBUILDINGS, IS BEING OFFERED FOR SALE AT A VERY LOW FIGURE. THE HOME HAS BEEN FIRE-DAMAGED TO A CERTAIN EXTENT BUT CAN STILL BE RENOVATED TO ITS ONCE SPLENDID CONDITION. BESIDES THE LARGE HOME THERE ARE SEVERAL OUTBUILDINGS SUCH AS 2-CAR GARAGE WITH 2-ROOM SUITE AND A LARGE INDOOR SQUASH COURT. THE ACREAGE IS SUCH THAT ANY PERSON WITH AN EYE TO THE FUTURE SHOULD INVESTIGATE THIS IMMEDIATELY. A LOW PRICE TO INCLUDE BUILDING AND ALL THE PROPERTY IS SET, WITH TERMS, AT

$50,000

THIS IS AN EXCLUSIVE LISTING
Larry Wagner J. H. Ford
EV 5-3411 anytime

**BYRON PRICE**
1314 QUADRA EV 5-2458

**MONTCLAIRE PARK**
WHERE THE HOMES ARE BETTER AND THE TAXES LOWER
LOTS FROM $1,575
ARCHITECTURALLY DESIGNED HOMES
NHA ACCEPTED

**SEA VIEW OPEN HOUSE**
3980 SMUGGLERS COVE ROAD
TEN MILE POINT
SATURDAY, 1-5

A truly beautiful 1960 custom-built home in TEN MILE POINT, 1,800 sq. ft. on large landscaped lot with commanding sea view. Cathedral entrance with large foyer lighted by crystal chandelier and expensively panelled in Elswood mahogany. Large living room, one wall featuring V-groove Golden Ash, planter and glass sliding door to sundeck patio with barbecue fireplace. Separate 11' x 14' dining room with pull-down light fixtures. The large kitchen features built-in Tappan oven and range and cabinets in Senwood. Off the kitchen you enter 7' x 13' utility plumbed for washer and lots of cupboard space. 3 bedrooms with one done in mahogany panelling. Master bedroom has full wall closets, built-in drawers and its own private bathroom with vanity and colored fixtures. The other bathroom has large mahogany vanity and colored fixtures as well. Rumpus room with Roman tile fireplace and separate den completely finished with appointed panelling. Floors done in vinyl tile. Full basement and double carport. Must be seen.

PRICE $29,950

In attendance: V. Wong, N. Krienke and C. Giddy. EV 5-2458 anytime.

**CLARKE & WALLACE REALTY LTD.**
OPPOSITE EATON'S CAR PARK
620 Broughton EV 5-8794

**OPEN HOUSE 817 ST. PATRICK**
SATURDAY, 2-5

This charming spacious bungalow has thru hall, attractive living-room, full-sized diningroom, cabinet kitchen with nook, 4-piece bath, 2 bedrooms. Full basement, drive-in garage, new oil furnace, low taxes, easy terms.

PRICE $13,200

Mr. Clarke, EV 5-8794, EV 2-6817.

$5,995 . . . . . . The down payment is up to you. 2 bedrooms, large kitchen, living room with FP, basement. Low taxes, payments lower than rent.
Location . . . . . High Quadra, some furniture included. Immediate possession. Please phone Doug Bavington, EV 5-8794, EV 3-8178 anytime.

**LANSDOWNE AREA OAK BAY**

4 Bedrooms or
3 Bedrooms and Den

Spacious, modern, only 5 years old—a one-floor plan design. Good-size living room with unique brick fireplace. A larger than average dining room and an extra large breakfast area. Full high basement with drive-in garage. Designed and built for a doctor—this offers you the best of everything at the extremely attractive price of $18,250. Please contact D. Scott, GR 9-5312 or EV 6-3231.

2968 Douglas St.
Colony Realty Ltd.

**McCANDLESS REALTY**
830 Fort St. Phone EV 3-6111

**GORGE VIEWS**

Are you retired and desire a really nice 4-room Bungalow? Here is one with minimum upkeep. Large kitchen with nook and view of Gorge waters. LR with fireplace. Large kitchen with nook and views of Gorge. 2 bedrooms. Part basement with HW heating unit. L tubs. Sep stucco garage with concrete driveway. Small lot with stone fence in front. Home newly painted. THERE IS REAL VALUE HERE. $2,500 down.

Price $8,950

Eves. Mrs. Ramsdale, EV 4-3655

## 150 HOUSES FOR SALE

**BROWN BROS. AGENCIES LTD.**
~~1125 BLANSHARD ST~~
EV 5-8771 DAY OR NIGHT

**OPEN HOUSE**
4645 WEST SAANICH RD.
SATURDAY, NOV. 5
11 A.M. TO 5 P.M.

Only 1½ years old and has 1,100 sq. ft. floor space. LR has picture windows, oak floors, fireplace, 2 good bedrooms, oak floor. Elec kit, ceramic tiled sink and picture windows. Colored cast iron bathroom fixtures. Auto oil perimeter heating. Utility room has another bathroom. Garage. Landscaped lot with seclusion. Close to bus, schools and shops. Immediate possession. Only $1,650 down and

FULL PRICE $13,000

For further information prior to open house call Jim Ranson, phone EV 5-8771 anytime.

**LOOK ONLY $4,950**

You can't find a better house at this price anywhere! 2 bedrooms, living room, kitchen with stove, and bathroom. Full bsmt. Good lot with fruit trees. We will consider your terms. Exclusive with Jim Ranson, EV 5-8771 anytime.

**GORDON HEAD ½ ACRE—5 ROOMS**

Modern artistic stucco bung situated on an excellent bus route.

- LR 12x15 WITH FIREPLACE.
- GUEST-SIZE DINING ROOM.
- FULL BSMT, AUTO OIL HW HEAT.
- NICELY LANDSCAPED GARDEN.
- LOT COULD BE SUBDIVIDED.

This is an exceptionally suitable property for retired couple. At lease $5,000 down payment required.

FULL PRICE $14,700

CEC. PEARCE or A. G. HILL
EV 5-8771 anytime

**LANSDOWNE PARK CHOICE LOCATION**

7 DELIGHTFUL ROOMS. This contemporary home is situated in one of Victoria's finest new subdivisions amongst $20,000 to $30,000 residences. On the main floor there are a very attractive living room and DR; 3 good-size bedrooms; thru hall; elec cab kit and nook; 4-pc vanity bathroom. In full cem basement there is a beautifully finished rumpus room and service bar. Also a 2-pc lavatory. The house is 3 yrs old and the large lot is very nicely landscaped. If you are looking for something very nice in a choice district, see this right away. Terms to be arranged.

FULL PRICE $21,000

A. G. HILL, EV 5-8771 anytime

**$5,900 $1,000 DOWN**

Four room modern stucco home. Needs redecorating. Situated in a good location. Ideal for middle-aged couple or young couple who can spend a little time redecorating. An excellent buy. Full price $5,900 with $1,000 down. Please call Doug Lawson, EV 5-8771 anytime.

**TOWN & COUNTRY HOMES LTD.**
851 Pandora Ave. EV 2-7276

**CASH TALKS $9,950**

New, neat and nice city bungalow. Well built, well equipped. Spacious living rm, dining rm, mahogany kitchen, two large bedrooms. Oak floors, FULL HIGH basement (fully plastered), roughed-in plumbing down, oil heat, drive-in garage. Suit young or retired people. This is a very unusual bargain for CASH or will arrange terms as low as $1,500 down. PHIL SIMPSON, EV 2-7276 or EV 3-8317.

**2532 GARDEN**

Good family home. Five nicely decorated rooms, full cement basement, drive-in garage. Good terms. Full price, $7,500. QUEENIE HADDOW, Phone EV 5-8323 or EV 2-7276.

**SEAFRONT DUPLEX**

Moor your boat at door, live in comfort in 3-bedroom owner's suite and collect $70 a month from other self-contained suite. Oil heat, etc. To view call MR. SIMPSON, EV 2-7276 anytime.

Price $13,400, excellent terms

**RIDICULOUS $18,000 VALUE FOR $14,750**

There is too much in this home to print but here are a few of the features. Lot size 115 x 187. Large living room, separate dining room, 2 good size bedrooms, wall-to-wall in guest room, large cabinet kitchen with nook and separate utility room, full basement, large recreation room with fireplace, double plumbing, oil HW heat, copper tank, underground wiring, double garage. If you are looking for a terrific buy see this today. Immediate occupancy and close to schools and transportation. EXCLUSIVE, HOWARD BLAKE, EV 2-7276, Res. EV 2-6719.

**PRIZES FOR YOU**

FIRST PRIZE — 5-ROOM STUCCO BUNGALOW, LARGE BRIGHT LIVING ROOM, DINING ROOM, GOOD SIZED ELECTRIC CABINET KITCHEN, FOUR-PIECE VANITY BATH, TWO BEDROOMS, DOUBLE CLOSETS, OIL FURNACE, MATCHING STUCCO GARAGE. FINEST VIEWS.

PRICE ONLY $10,700

WITH FINEST TERMS. OFFERS CONSIDERED.

DIAL CLIFF STRETCH, EV 5-6741
NORTHWESTERN SECURITIES OF VICTORIA LTD.

**$8,900**

1,000 sq. ft. bungalow, living room 14x17 with fireplace, large electric cabinet kitchen, 2 bedrooms, 4-pce bath. Half basement with new oil furnace. Plus carport, landscaped lot. Only 8 years old. This is truly a steal. Dial Cliff Stretch now at EV 3-7436 or at EV 5-6741. Northwestern Securities of Victoria Ltd.

**SACRIFICE**

Owner must sell new 3-bedrm home in high Gordon Head. Consists of 3 large bedrms, spacious LR and DR with sliding glass doors to sundeck, cab elec kit loaded with mahogany cupboards, 4-pce vanity bath. Full cement basement with space aside for future rooms. O-O-M heat. Mortgage of $13,000 available at $89 per mo. Will consider trade in present property. Ph. EV 3-3540.

**BY OWNER 139 ST. ANDREWS ST.**

In perfect condition. One block from bus and Beacon Hill Park.

**OAK BAY BUYERS**

One of you will become the owner of this dazzle white bungalow. Just a few years old and like new in every respect. Only 2 bedrooms but real beauties. The giant size cupboards, the full high basement, garden walks, etc., lend an air of distinction. Full price $14,000. Exclusive with Dar Garside, Johnston & Co., EV 5-2471 and EV 5-0227.

## 150 HOUSES FOR SALE

RANDALL'S LTD.

HAULTAIN
3 BEDROOMS

Family home, bungalow type, with hot-water heating, radiators all rooms, family-size kitchen, LR with FP and book cabinets, thru hall, three bedrooms, full basement, separate garage. Nice lot. Close to school. A low down payment handles. A very good buy.
Price $6,950

AND ALSO

JUBILEE
6 ROOMS

Vacant, redecorated, LR with fireplace, cabinet kitchen, bedroom, utility room down. Two bedrooms and bathroom up. Low down payment, easy monthly payments.
Price $6,500

On two above call Mr. Davis, eves. EV 4-8614.

VIC WEST
ESTATE SALE

Four-room bungalow, living room with fireplace, 2 bedrooms, bathroom, family kitchen with range and pantry. Full basement with hot air furnace. Close to school and transportation.
Full Price $6300
$1,000 down and easy payments.

VIEW ROYAL
MUST BE SOLD

Modern stucco bungalow, built 3 years. Living room, 2 bedrooms, Pembroke bathroom, cab elec kitchen plus utility room plumbed for auto washer. Auto oil heat. Attached carport. View of Esquimalt Harbor.
Full Price $7,950
and open to offers. Owner leaving for U.S.A.
On two above call Mr. Sudbury, eves. GR 9-1306

1300 Douglas Street EV 4-8109

RITHET
CONSOLIDATED
LTD.
EST. 1871 706 FORT ST.

OAK BAY

This very attractive 5-room bungalow featuring choice location, compact electric kitchen, 25 ft. LR with fireplace, 2 twin-size bdrms, 4-pce. bath, laundry facilities off kitchen, inside stairway to full bsmt. with storage, plus completed rumpus room. Drive-in garage and work bench. Reasonably priced at $14,900. For further particulars call
EV 3-8536 Edw. C. Clark EV 2-4251

ESQUIMALT

On transportation, 4 cosy rooms and bath. Full high bsmt, new auto oil furnace. Fully fenced, tastefully decorated outside and in. Low D. paymt. Asking price $10,500.
EV 3-8536 Edw. C. Clark EV 2-4251

GREATLY REDUCED TO CLOSE AN ESTATE
CITY BORDER

You will like this cosy bungalow with immed. possession. 4 rooms and bath, including kit. range. Full bsmt, C & W furnace. Lot 55'x166'. $1,000 down payment. Full price $6,800.
EV 3-8536 Edw. C. Clark EV 2-4251

JOHNSON STREET

Older-type 3-bedroom home on apartment-zoned lot, 60x120. Full price with terms $5,000

GORGE

$1,950 down payment will buy this 3-bedroom full basement stucco home with oil heat. Full price with terms $7,550

NEAR BEACH DRIVE

7-room stucco home with 2 lots, can be duplexed. Full basement, sep. garage. $2,500 down, bal with terms. Full price $12,500
Call Stan Sage,
Office EV 3-9413, Res. EV 4-4347

Fraser Biscoe, 750 Pandora Ave.

FINANCIAL
SURVEY LTD.
1324 Government St. EV 4-9305

OAK BAY
$2,500 CASH

5-bedrm stucco family home; 2 complete bathrooms. New package oil heating; new wiring; new copper piping. Very desirable location. Offers considered at
At $12,950
M. E. Braithwaite.
EV 4-9305, Res. EV 2-7643.

GORDON HEIGHTS

Year-old custom split level rancher on Penshurst, minutes to store and bus. 3 bedrms, living and dining rooms, rumpus room, beautiful interior, stucco and siding exterior. Plate-glass sliding doors and picture window. Swedish fireplace, brick planter. Asking $16,950 with large 6% mortgage. Try your down payment. F. RICHARDSON, Phone EV 3-6741 or EV 3-7141 eves. Northwestern Securities of Victoria Ltd.

$1,500 DOWN, $20 MONTH

Six big rooms and basement for your family, PLUS large separate 4-room suite renting at $60 month. Choice high location on Montrose near bus, school, shops. Double garage, auto oil furnace, blacktop driveway. Asking only $11,700 at $80 month. F. RICHARDSON, EV 5-6741 or EV 3-7141 eves. Northwestern Securities of Victoria Ltd.

HIGH UNION

Compact Colonial, ideal location for retired folk. Beautifully kept, inside and out. 2 bedrooms plus small spare room, living rm, dining area, big electric kitchen, spotless basement, neat garden. Asking $13,900 with elastic terms. F. RICHARDSON, EV 5-6741 or EV 3-7141. Northwestern Securities of Victoria Ltd.

ESQUIMALT — GOOD LOCATION
$1,000 DOWN—TOTAL PRICE ONLY $5,500, $60 PER MONTH.
Older style, clear title 3-bedroom home with full basement. New wiring, new plumbing and almost new hot air furnace. Good fenced lot. Asst. fruit trees and separate garage. Exclusive. Alf Seeber, Phone EV 4-9305. Res. EV 5-2875. Financial Survey Ltd.

$900 DOWN
3-BEDROOM HOME, AUTO OIL HOT WATER HEATING, FULL BASEMENT.
Good level lot, garage, fruit trees, quiet street near Royal Jubilee. Asking $7,700.
Alf. Seeber, EV 4-9305, res. EV 5-2875
FINANCIAL SURVEY LTD.

FOR SALE
6-roomed house, 2 bedrooms and 3-pce bathroom upstairs, 1 bedroom and sitting room and large cabinet kitchen downstairs. No basement, good Duroid roof. New plumbing. Will sacrifice for $3,850 cash. Phone EV 3-4662.

NEAR PARLIAMENT BUILDINGS. Three suites on ground floor, one bedroom and basement each. Revenue $158 monthly. Price $12,000. Please ask for W. Jones, EV 3-8308 evenings. Arthur E. Haynes Ltd., 739 Fort St. EV 3-3823.

$1,000 DOWN, AND $50 PER MO buys a fully furnished, clean as a whistle 5-room bungalow. Close to Vic High, stores and bus. Full price $5,750. Call Mr. Campbell EV 2-4255 anytime. J. H. Whittome & Co. Ltd.

## 150 HOUSES FOR SALE

F. N. CABELDU, LTD.
1212 Broad St. EV 3-7174
Established 30 Years

OAK BAY SOUTH
FAMILY HOME

Situated close to Foul Bay Road on bus line. This 7-year-old house contains large living and dining rooms, 3 good-size bedrooms, cabinet kitchen, and utility room. Double plumbing. Full basement has rumpus room with fireplace, kitchenette and space for 2 bedrooms. Automatic oil heat. Drive-in garage. Attractive treed lot 60x187.
Price $21,000
Call B. J. Leverton. EV 3-7174. After hours GR 7-2229.

$ $ VALUE
HOME AND INCOME

Move into a bright 2-bedroom suite for $10 per month. Well-kept duplex on quiet Fairfield Street. $2,000 down and $85 per month will handle. Downstairs rented for $75. Auto oil HW heating. Full basement. Just listed.
Firm price only $9,800
Call B. J. Leverton on this exclusive offering at EV 3-7174. After hours GR 7-2229.

CLOSE TO SEA
$8,500

Cosy 4-room bungalow in excellent condition, full basement, secluded garden. Ideal for couple.
Call R. Bennett, eves. EV 3-4313

CADBORO BAY
IDEAL FOR
RETIREMENT

Situated on a quiet cul-de-sac with a lovely view of the bay and private access to the beach, this attractive modern home comprises living room, dinette, two bedrooms, bright cabinet kitchen, 4-pc bathroom on main floor. The full basement contains an exceptionally well-finished panelled room with bar. Auto oil heat. Carport.
Please call B. F. Gorely, EV 3-7174 or res. GR 7-6732.

SPACIOUS AND
GRACIOUS

With lots of room for living — indoors and out. 4 large bedrooms, 2 baths, large living and dining room, family room, dream kitchen with every detailed thought for Mother. It's so spotless and homey you'll love it. Full cement basement with fireplace. Oil-O-Matic heat. Double carport, and many, many extras only a large family can enjoy and appreciate. Located in the 2-mile circle, close to everything. Priced for a quick sale with only $3,500 down. Call MARY FRASER, who's waiting to show you through. Ph. EV 5-6741 or EV 5-4335. Northwestern Securities of Victoria Ltd.

SPECULATIVE
OPPORTUNITIES

2 houses.
Close in.
2 bedrooms.
3 bedrooms.
Call EV 5-6741, Northwestern Securities of Victoria Ltd.

ASK FOR
BLAIRE PARKER

CHRISTMAS GIFTS
FULLY FURNISHED
$10,900

Beautiful 2-bedroom bungalow furnished to your taste for suburban living. 3-year-old, stucco, oak floors, large living room, kitchen and utility, auto oil heat. ALL FURNISHINGS JUST LIKE NEW, AUTO WASHER AND DRYER, FRIDGE AND RANGE, COMBINATION TV AND RECORD PLAYER. NOT ROOM TO MENTION MORE but call TED CHARTRES for further information, call EV 5-6741, Northwestern Securities of Victoria Ltd.

FOR $690 DOWN

We will build you, on a sewered lot, close in, an up-to-date NHA house, 1,100 sq ft or bigger. Includes legal fees, permits, connections, etc. Not a penny extra cost.
SAMPLE HOUSE FOR YOUR INSPECTION.
For details phone Kasapi Construction Co. Ltd. EV 5-5614.

PRIVATE SALE

Buy from owner. 2-bedroom stucco bungalow, warm, no steps. Close to good shopping centre. Walking distance to town. EV 3-4966.

$800 DOWN
NO INTEREST ON BALANCE
OIL HEAT—BASEMENT
Snug and compact bungalow with basement. Adjoining park and facing Cedar Hill Golf Course. Full price $6,700.

4½% MORTGAGE
$50 PER MO. P.I.T.
3 BEDROOMS—BASEMENT
Well built bungalow with full basement and package oil heat, separate garage. Secluded fenced garden. Vendor will carry second mortgage, vacant. Around $2,500 handles at $8,950.
Swinerton Stewart Clark Ltd.
EV 5-2481 eves. Mr. Custance,
EV 6-2845 or any salesman.

LOOKING FOR A HOME IN THE desirable Gorge district in the lower price range? Then see this gleaming white, fully-modern, 2-bedroom bungalow. Living room with oak floors, FP, attractive kitchen with cheerful dinette. All rooms good size. Set on a large, landscaped, fenced lot, with separate garage, well-cemented driveway and walks. A cheerful home for young or retired. This may be the bargain you are looking for. Open to offers for one week only. To view please contact me at For Sale Bungalow, 2815 Heath Drive, half block Gorge waterfront road. EV 4-9446.

BUY DIRECT FROM OWNER IN low-tax area and save. Offering 1-year-old home, clear title. 3 bedrooms, dining room, mahogany-panelled living room, hardwood and tiled floors, large kitchen, lots of cupboards, mahogany finish and copper hardware. Wired for electric stove. Plumbed for automatic washer. Oil furnace, perimeter heating. Cement half basement, workshop, drive-in garage, steel door. Tar and gravel flat roof. Lawn, shrubs, garden pool, arches and fence. Taxes net, $97. Price $11,900, with $2,000 down, $75 per month. GR 8-2352.

SWINERTON STEWART CLARK
LTD.
608 Broughton St. EV 5-2481
THERE MUST BE
someone in Victoria who would like a good livable older home in Oak Bay. This one is now a legal duplex, so you could live in it and rent one suite to make payments, or it could be used for one large family or a boarding house. The down payment is not important. We want someone who can make use of the property. Please call Mr. Gaddes, Evenings EV 5-7619.

$9,300 — 2 YEARS OLD, 2 BEDrooms, no basement, Mt. Douglas Park area; 1,000 sq. ft. of living area, lots of extras. A tremendous buy. Try your down payment. Phone GR 7-6559.

COSY 4-RM BUNGALOW WITH full bsmt and extra rm. Owners returning to England. Price reduced $1,200. Immediate possession. Price, $8,750. Phone C. H. Holland Realtor, EV 5-0824 or EV 4-7659.

$1,000 CASH, FAIRFIELD, 5-RM bungalow with full basement. Will sell to first lucky buyer who sees it at full price of only $6,900. Don Bacon, J. H. Whittome & Co. Ltd. EV 2-4255.

## 150 HOUSES FOR SALE

FRANK A.
MARTIN
Agencies Ltd.
1114 BLANSHARD STREET

READ THIS!
THEN COMPARE!

1. 3 BEDROOMS
2. FULL BASEMENT
3. OIL-O-MATIC HEAT
4. 1,100 SQUARE FEET
5. 3 YEARS OLD
6. FULLY FENCED LOT
7. SIDEWALKS, HARDTOP ROAD
8. WALL-TO-WALL CARPETS

Full Price Just $13,900
$3,500 Down
Len Wardle—GR 7-3348
Lew Moillet—GR 9-2620
Office—EV 5-8704

$1,950 DOWN
$12,950 FULL PRICE
OWNER MUST SELL
3-BEDROOM RANCHER

Built 3½ yrs ago, this attractive home offers 22x15 living rm with mahogany wall and wall-to-wall carpets, dining area leading to sundeck, modern electric kitchen with rows of cupboards, 4-pce bath with vanity and 3 sizable bedrooms. Lad will have his own, separate workshop with built-in work benches. The floor plan is excellent. Living rm, dining area and master bedroom have large windows, offering a choice, high view. For further details, with no obligation, call D. Hanley,
GR 7-6749; office, EV 5-8704

THE ROYAL
TRUST CO.

DESPARD AVENUE
PANORAMIC VIEW
OF THE OLYMPICS

Only three steps up to the main floor of this six-room bungalow. The interior consists of a through hall, cosy den with a fireplace, large living room with fireplace, family-sized dining room, electric kitchen and breakfast nook all give you an unsurpassed view of the Olympic Mountains and Juan de Fuca Strait, and two large bedrooms. Good oak floors throughout. Full basement with automatic oil furnace, laundry facilities and finished room. Separate garage and secluded patio at rear.
Price only $17,850
M. H. Dixon, Evenings EV 6-1036
A. E. Coles, Evenings EV 2-8732
THE ROYAL TRUST COMPANY
1205 Government Street, EV 3-4126

"VALUE, VALUE"

Best offering this fall—a sparkling stucco bungalow with full basement on large lot, priced well below market value. THIS IS THE ONE TO INVESTIGATE. Call ETHEL HARVEY, EV 5-6741 or EV 5-4368 now, Northwestern Securities of Victoria Ltd.

MUST BE SOLD

Let me show you this new 6-rm stucco bungalow, then make me an offer. Has thru hall, "L" living rm and din rm, cab kit, vanity bathrm, 3 bedrms, full base., plumbed utility. Drive-in garage. 3½-mile circle. To view please phone Roy Gill, EV 4-9305; Res. EV 4-3310.
FINANCIAL SURVEY LTD.

$800 DOWN

By owner, new spacious three-bedroom bungalow, Oil-O-Matic heating. Large lot, walking distance to schools. Located on Gordon Head Rd. near Ruby Rd. Call GR 7-3503 or GR 9-6716.

1,580 SQ. FT.
4 YEARS OLD
AN EXTRA LARGE DISTINCTIVE RANCH TYPE BUNGALOW

Where the air is fresh and clean. Only 1 mile from Colwood. White stucco exterior. 21x16 ft. living room, separate dining rm, oak floors throughout, family-size kitchen (electric stove included), 3 very large bedrms, full high cement basement where the children can play. Schools, shops and transportation are almost at the door. With very easy terms. The full price $15,500
Call Ellwood Nault now at EV 6-3231 or GR 9-6916.
COLONY REALTY LTD.
2968 Douglas St.

OAK BAY
$3,000 DOWN
Near Beach Drive and the Oak Bay Boat House. A 1,365 sq. ft. stucco bungalow. Living room with fireplace. Separate dining room, family-sized kitchen with eating area and laundry facilities, full basement, rumpus room and oil hot-water heat. An exceptional Oak Bay buy.
FULL PRICE $15,500
Call Ellwood Nault, EV 6-3231 or GR 9-6916.
COLONY REALTY LTD.
2968 Douglas St.

SPOTLESS FAIRFIELD HOME, near sea and park. 5 rooms down and concealed stairway to 2 more rooms you can use or ignore. Lovely garden with some fruit trees. Entire home including basement, garage and garden in superb condition. Price $8,150 with medium down payment and balance $60 monthly. There aren't many of these around, so you will surely have to hurry. EV 4-3827 anytime. S. Hargrave, Realtor.

$1,500 DOWN, WELL CONSTRUCTed revenue property located in quiet area near Jubilee. Main floor, two 3-rm suites; up spacious 2-bedroom suite. All self-contained ranges included. Full bsmt, oil heat. A triplex bargain at the low price of $12,450. Phone C. H. Holland Realtor, EV 5-0824 or EV 4-7659.

IF YOU ARE INTERESTED IN A better-than-average new home of 1,600 sq. ft. with 3 sets of plumbing, double garage, rumpus room, den with fireplace, full basement and all the latest features, see 1506 Montgomery. Completely landscaped. Phone builder at EV 5-7243.

COSY, OLDER 5-ROOM HOME IN excellent condition. Full basement, drive-in garage. Within walking distance of city centre. Cash price $5,800. Contact Payne, GR 5-2604.

4 ROOMS, BASEMENT, OIL HEAT. Oak Bay. Handy bus, stores, schools. Immediate possession. Cash. Phone EV 3-0447.

FOR SALE BY BUILDER, NEW 3-bedrooms, Oil-O-Matic, basement, rumpus room, $12,900 or nearest offer. EV 4-8811.

THE CLASSIFIED AD IS A SALESMAN THAT CAN SELL ANYTHING FROM A CASTLE TO A KITE

NEW 3-BEDROOM, FULL BASEment bungalow. Owner-built, landscaped. GR 9-1215.

FOR HOMES IN COLWOOD, LANGford, see Grant & Jenkins, your local agents. Phone GR 8-1729.

GOOD FAMILY HOME, LOW DOWN payment, $9,000 or offers. Deduction for cash. EV 4-9543.

GORGE, HOUSE, MUST SELL. REduced to $7,900. Offers. EV 3-7180.

## 151 COUNTRY HOMES AND PROPERTIES

| | |
|---|---|
| 2 ACRES, COTTAGE | $6,950 |
| 10 acres, Cottage | $11,500 |
| 5 acres, Cottage, other bldgs. | $12,600 |
| 8 acres, House, other bldgs. | $12,600 |
| 1 acre, 2-bedrm house | $6,950 |
| 22 acres, Cottage | $6,500 |
| 6 acres, House, other bldgs. | $11,950 |

Others also.
George Dickason, eves. EV 3-0449.
King Realty, EV 2-2131.

1.6 ACRES WATERFRONT, $2,950. Terms. 24 miles. Others at $2,450 on low terms. Accept trade of any reasonable asset as down payment. 10, 17, 28-acre parcels $100 acre, terms. Bob Brotherston, telephone ZEnith 7272. Douglas Hawkes Ltd., EV 4-7128.

FOR WATERFRONT HOMES, farms and businesses on all the Gulf Islands.
Contact
SALT SPRING LANDS LTD.
Phone 52 Ganges, B.C. Eves. 167

SOOKE VILLAGE
Modern cottage, 2-BR, large LR, kitchen, bath, large lot, suitable for retired couple or family. Terms, $4,200. C. H. Cyr, 472-3544, King Realty EV 2-2131.

FOR GOOD BUYS IN SOOKE, CONTACT C. H. CYR, SOOKE 472-3544, KING REALTY, EV 2-2131.

BRENTWOOD — SECLUDED NEW 4-room house, oil heat, electric hot water, Basement, Owner, GR 4-1397.

## 151 COUNTRY HOMES AND PROPERTIES

LANGFORD - COLWOOD

MONEY-SAVER

2-bedroom stucco bungalow, situated in Colwood area. Ideal location for those who want seclusion and convenience. Living room with hardwood floors, bright airy cabinet kitchen, 3-pce bathroom, utility room. Automatic heating.
Full price only $6,450

BUILDING LOTS

A variety to choose from. City light and water. Zoned or unorganized. Low down payment.

Grant & Jenkins
GR 8-1729
Real Estate & Insurance Ltd.
Langford, B.C.
Mr. Cunningham, GR 8-2576;
Mr. Jenkins, GR 8-3619.
Rental Service Open Saturday

PRICE DAVIES
AGENCIES
(Brentwood)

HERE'S REAL FARM VALUE. On water line, nearly 5 acres good berry land, egg producer, with comfortable bungalow on nice grounds. Price includes equipment and stock, good truck, and complete house furnishings. Owner leaving for East. For quick sale, with good terms $13,900

VLA prospect on Brentwood water line, 2 acres of fine berry land. Cosy bungalow. Excellent revenue from highway sales. $3,500 down, with full price of $11,000

| | | |
|---|---|---|
| LOTS: | 300x144 (Saanichton) | $2,250 |
| | 100x216 (Ardmore View) | 2,200 |
| | 75x200 (Verdier Ave.) | 1,500 |

Call Rod Davies
Office GR 4-1412 or Res. GR 4-1893

GORDON HULME LTD.
Royal Oak Branch

10 Acres

within 8-mile circle with 4-room cottage. Good, rich, black loam soil. Nice, clean home has large kitchen and living room with fireplace. 2 bedrooms (medium and very small). Large garage (could be extra sleeping place) and barn.
Full Price $11,500, Terms
Please call John Hicks
GR 9-1211 — — GR 9-2441

BRENTWOOD
PROPERTY

Gentleman's sea-view modern bungalow with warm basement, modern heat. This must be seen to be appreciated.
On Saturna Island, 4½ acres with 2 cottages with baths. Only $6,000. Terms.
$4,500. On ¾ acre. Large 2 or 3-bedroom, 1-floor house, near Sidney.
Phone Brentwood Properties Ltd.
West Saanich Rd. opp. Texaco
GR 4-1452

$600 DOWN
PROSPECT LAKE—NEAR STORE AND WEST SAANICH RD. IMMEDIATE POSSESSION, 2 COTTAGES. (One has 3 rms, plus 4-pce Pembroke, the other has only 2 rms.) There are 4 large lots. Two have lake frontage. Asking price $6,900. Exclusive. Alf Seeber, EV 4-9305, Res. EV 5-2875. Financial Survey Ltd.

HOUSES AND LOTS FOR SALE at all times. A. H. Phelps, GR 8-2076.

PRICE DAVIES AGENCIES (Brentwd). GR 4-1412, res. GR 4-1893.

## 153 WANTED TO BUY —HOUSES

$10,500 CASH

For your 5-rm bung, oil furnace and garage. Must be good district. Dial Cliff Stretch, EV 5-6741. Northwestern Securities of Victoria Ltd.

SINCERE
REQUEST

FOR INFORMATION from home owners who are genuinely interested in selling their property. We have several cash buyers from the Prairies who have not yet selected homes of their choice. Please contact R. E. Hills, P. R. Brown & Sons, Ltd., EV 5-3435; res. EV 3-6918. 762 Fort Street, Victoria, B.C.

HELP, PLEASE

Wanted immediately for genuine client: 2-bedroom home up to 8 yrs old, must have full basement and be in top condition. Price range $10,000 - $13,500. Can pay up to $4,000 down. Please call D. Munro for prompt decision. Island Homes Ltd., 2510 Douglas Street. EV 6-2996 anytime.

M.L.S.

When you're selling your home, don't whisper . . . SHOUT!
When you want to sell your home, you don't want to keep it a secret. You want everyone to know. That's why you're wise to list with the
MULTIPLE LISTING SERVICE
54 Members at Your Service
EV 2-2225 1216 Broad Street
Consult the Yellow Pages in the Telephone Book

URGENTLY NEEDED

3 bedrooms or 2 and den. Well-kept home, 25 years old or less. Must be in good district and preferably with seclusion. Price up to $15,000. All cash can be arranged.
Call Lars Westman, EV 5-9765
FAIRFIELD REALTY

"$11,000 CASH"

For a 2 or 3 bedroom, modern, full basement bungalow, Oak Bay, Fairfield or surrounding areas. Needed immediately. Please phone Mr. D. Scott, GR 9-5312 or EV 6-3231.
Colony Realty Ltd.
2968 Douglas St.

YOUNG COUPLE, PLANNING marriage, want a 4 or 5-room house with basement; can pay up to $1,000 as down payment and up to $65 per mo. If you have such a home for sale please call Leonard Thomas at Douglas Hawkes Ltd., EV 4-7128 (res., EV 3-5685).

SELLING?
GENUINE REQUEST
If you have 3 bedrooms main floor, full basement, I will bring client as soon as convenient to you. Price range $12,000 to $17,000. Must be near good school. Financing no problem. Mr. Betts, EV 3-2998 anytime. C. N. Montague Co.

GENUINE CASH CLIENT, UP TO $25,000 for S-by-S duplex or two-bedrm home with ma-in-law suite. Willows Park area.
Clarence Goode, McCandless Realty, 830 Fort. EV 3-6111

WANTED — QUADRA-CEDAR HILL client requires home with few steps on approx. ½ acre lot. 3 bedrooms or will consider 2 bedrooms. Please call Herb Hodgson EV 2-2161. Residence GR 9-2114. Harry Foster Ltd.

WANTED — 4-BEDROOM HOMES, $18,000-$25,000, in good location. For immediate attention, phone HARRY HOBSON of Northwestern Securities of Victoria Ltd. Phone EV 5-6741.

THREE-BEDROOM HOME ON acreage with option to purchase within one year for cash, not over $10,000. EV 5-8679.

3 OR 4-ROOM HOUSE, VICINITY Cedar Hill - Gosworth - Lang Street. Victoria Press, Box 1712.

## 154 PROPERTY FOR SALE

CHOICE BUILDING LOT IN Royal Oak, $950. Mr. Ditchburn, Saanich Realty Ltd. GR 9-1195. Res. EV 2-0334.

$250 DOWN. VIEW LOT, ROYAL Oak, $1,200. Phone C. H. Holland, Realtor, EV 5-0824 or EV 4-7659.

70' LOT, HIGH LOCATION, ON Quadra St. within 3½-mile circle. EV 5-0943.

UNOBSTRUCTED SEA VIEW, Mt. Baker, islands. Lge treed lot. Seclusion. NHA. Owner, GR 9-1895.

SEAVIEW LOTS, VARIOUS SIZES. $2,000-$3,500. Owner, GR 9-1895.

APPROXIMATELY 2 ACRES, GOOD soil. Close in. EV 4-2300.

## 154 PROPERTY FOR SALE

PAT BAY HWY.
ACREAGE
(Sidney Area)

We recommend these investment buys

7 ACRES—Cleared land with 275 ft. of frontage on highway $6,300

14 ACRES—Cleared with approx. 350 ft. of frontage on highway, $10,850

18 ACRES—Mostly cleared with over 600 ft. of frontage on the highway $18,000
Terms available on the above properties.

GORDON HULME LTD.
(Open Saturdays)
Sidney GR 5-1154, eves. GR 5-1489

ROYAL OAK
2 ACRES

Circumstances force sale of this exceptional property located close to shopping and school with bus at the door. Beautifully treed gentle slope. Cleared area for garden. 2-bedroom bungalow with large living room, oak floors, Pembroke bath. Cabinet kitchen. Attached carport. All this for only $6,950
On terms.
Call T. Mullen, EV 6-2996, day or nite.
ISLAND HOMES

ESQUIMALT

A beautifully situated lot in a new subdivision. Local improvements paid in full. Priced at only $3500
Call Mrs. E. Harvey at EV 5-6741 or EV 5-4368. Northwestern Securities of Victoria Ltd.

OAK BAY LOT

Secluded treed lot, over 85' frontage on a quiet and well located cul-de-sac which offers proximity to golf course, boathouse and beach.
Full price $4000
To view please call V. Wong, Ph. EV 5-2458 or EV 3-2074. Byron Price, 1314 Quadra.

SEA-VIEW LOT WITH MATURE arbutus and fir trees, 92-ft. frontage. On bus route. Choice area. Only $3,300, with terms. Exclusive with Terry Fortune, GR 7-1811 or res., GR 7-1229. Morey & Johnstone Ltd.

SECLUDED OAK BAY LOT
Formerly part of a garden. Quiet side street, 10 mins to Willows Beach. Approved for duplex. Call Mr. Whyte, EV 5-7707.
OAK BAY REALTY

BUILD YOUR NEW HOME WHERE the homes are better and the taxes lower — MONTCLAIRE PARK — Sewered lots from $1,575.
Byron Price
1314 Quadra

BY OWNER. ADJACENT AIRport, 3½ acres cleared. 2 small buildings. Creek. Irrigation system. What offers? 9459 Pat Bay Highway or phone GR 8-3702. Ask for Mr. Fortin.

ROYAL OAK LOTS—70, 80 AND 90-ft frontages. Small down payments will handle. Prices from $1,200. D. Tregear GR 7-1811 or res. EV 3-4381, Morey & Johnstone.

CORNER LOT, SHELBOURNE area, approved for duplex; price, with some terms, $3,000. J. Spelman, EV 5-7803. Pemberton, Holmes Ltd., EV 4-8126.

REASONABLE
4 LOTS ON TRACKSELL AVE.
Oak trees, sewer, etc. Low down payment for house and lot. Kasapi Construction Co. Ltd., EV 5-5614.

ON MT. TOLMIE, NHA AND VLA approved, percolated, 80'x220'. Secluded. Price $1,750. Low down payment. EV 5-5670.

LARGE TREED LOT IN LANSdowne Park. GR 9-5301.

## 155 PROPERTY WANTED

LOTS NEEDED NOW. BUYERS waiting. E. J. Butler, EV 4-7128 or EV 5-1232. Douglas Hawkes Ltd., 817 Fort St.

SEWER LOTS AND UNDEVELoped property. Kasapi Construction. EV 5-5614.

## 156 ACREAGE FOR SALE AND WANTED

AT CROYDON, B.C.
320 acres for only $6,000, some timber suitable for mixed farming. Hunting is excellent in this area. Borders on Fraser River. Call J. A. Dunick, c/o Victoria Realty Ltd. EV 2-9145 or GR 9-3395.

Zoning By-law, 1956, Amendment By-law (No. 44), 1960
CITY OF VICTORIA
NOTICE OF HEARING

Notice is hereby given that all persons deeming themselves affected by the provisions of the proposed "Zoning By-law, 1956, Amendment By-law (No. 44), 1960," will be afforded an opportunity to be heard on the matters contained therein, before the City Council at a public hearing to be held in the Council Chamber, City Hall, on **Thursday**, the **Tenth** day of **November, 1960**, at **Two** o'clock p.m.

Copy of the proposed By-law may be inspected at the office of the undersigned between the hours of 8.30 o'clock a.m. and 5.00 o'clock p.m., on Monday to Friday inclusive.

M. F. HUNTER,
City Clerk.

City Hall, Victoria, B.C.,
4th November, 1960.

DEFENCE CONSTRUCTION (1951) LIMITED

PROJECT: Construction of Tacan Building and Tower, R.C.A.F. Station, Comox, B.C.
File 122-7-C7-63

SEALED TENDERS, marked as to content, addressed to the undersigned will be received until 3.00 p.m., E.S.T., Thursday, December 1, 1960.

Plans, specifications and tender forms will be on view at Builders' Exchanges at Vancouver, Nanaimo, Victoria and D.C.L. Vancouver and Victoria offices and may be obtained by General Contractors only from D.C.L. Plans Section, Room 158, at the address below on deposit of $100.00 payable to Defence Construction (1951) Limited.

A security deposit of $2,800.00 or a 10% bid bond must accompany tenders.

J. D. JENNISON, Secretary,
No. 4, Temp. Bldg., 56 Lyon St.,
Ottawa, Ontario.

MAYNARD'S
CAR AUCTION
SAT., 10 A.M.
AT FORMER PREMISES GLADWELL MOTORS
PANDORA AT QUADRA
To be offered at Public Auction This Week—
1959 THUNDERBIRD
One owner, driven very little, (cost over $7,000)
59/60 SIMCA SPORTS
Pedigree (cost $3,600)
'56 BUICK 4-Door H'top
'56 PLYMOUTH 8
Lady owner, all power
'55 PLYMOUTH Suburban
V-8, Radio, Good Wagon
CUSTOM MOBILE HOME
Bus expensively fitted, ideal home trailer, runs well. Must be sold.
17' "GLEN L" CRUISER
Cabin, sleeps 2, used few hrs., custom built trailer.
Open Daily 2-5 p.m., Fri. 9-9. Finance arranged. Cars tested.
MAYNARD'S
The Bonded Auctioneers
Since 1902 - 731-33 Johnson
Victoria and Vancouver
EV 4-1621 EV 4-5921

# Traffic Fines

CITY

Willem Cornelis Homburg, 1038 St. Patrick, exceeding 30, $20.

Anthony Quinton French, 1118 Bay, licence plate insecure, $10; failing to register change of address for motor vehicle, $10.

Dennis Patrick Poole, 413 Walter, no rear-view mirror, $10.

CENTRAL SAANICH

Augustine Gerard McCarthy, 1360 McNair, careless driving, $25.

Henry Simon Sekkemo, 10283 Resthaven Drive, exceeding 60, $30.

Charles Sydney Watts, 2960 Surrey Road, exceeding 60, $25.

Gordon Wooldridge, 1050 Empress, failing to yield right of way, $25.

James Bruce London, 626 Simcoe, exceeding 50, $25.

Alexander Robert Glen Haddow, Sidney, no driver's licence, $25.

# Bridge Results

Winners of the Victoria Duplicate Bridge Club's monthly master points tournament: Section One — North-South: 1. Eric Ware and Jack Goldie, 2. Liliane Lebutt and Douglas Tuck, 3. Marjorie Crookston and Dick Lipsey; East-West: 1. Audrey Jorgensen and Simon Marinker, 2. Madge Meachem, Marianne Powell and Marie Collm, Elizabeth Seddon, tie.

Section Two — North-South: 1. Otto Leesment and Tony Marsh, 2. Ethel Cleworth and Hilda Price, 3. Lillian Goodwin and George Morgan; East-West: 1. Ann Kocutyn and Freda Small, 2. Harry Brawn and Jim Duprau, 3. Albert Jorgensen and Charles Cleworth.

# *Lake Hill PTA Sets Fun Fair*

Games, popcorn, hot dogs, home cooking, sewing, candy, groceries, pop corn and door prizes will all be featured Saturday from 2 to 5 p.m. at Lake Hill School when the PTA stages it's annual fun fair.

NOTICE TO CREDITORS
SELMA CADES, DECEASED

Notice is hereby given that creditors and others having claims against the estate of Selma Cades, deceased, formerly of 125 South Turner Street, Victoria, B.C., are hereby required to send them to undersigned executor at P.O. Box 1232, 714 Fort Street, Victoria, British Columbia, before the 30th day of November, 1960, after which date the executor will distribute the said estate among the parties entitled thereto, having regard only to the claims of which they have notice.

THE CANADA PERMANENT TRUST COMPANY,
714 Fort Street, Victoria, B.C.,
Executor.
P. J. SINNOTT,
1006 Government Street,
Victoria, B.C., Solicitor.

LUNDS
CAPACITY
AUCTION
Sat. 9.15 a.m.
1957 FARGO
HALF-TON TRUCK
(Express — Long Wheelbase)
1950 VANGUARD
FOUR-DOOR SEDAN
(Repossessed)
1948 CHEVROLET
(Fleetline — Good Condition)
NOW ON VIEW
SECONDARY
FURNISHINGS
APPLIANCES - TOOLS
Pembroke and other Bathtubs, TV Antennas, Oil Drums and Stands, Ranges, Oil Heaters.
ELECTRIC ORGAN
Carpets and Runners, Sectional and other Chesterfield Suites and Bedroom Furnishings, China, Glass, etc.
OVER 300 LOTS
On View from 8.30 a.m. Friday
HELP WANTED... yours
LUNDS AUCTIONEERS & APPRAISERS PHONE EV 6-3308
926 FORT STREET

FOR FINE
Furnishings
IT'S
KILSHAWS
AUCTION
TONIGHT AT 7.30
3 New 2-Piece Flexsteel Chesterfields
Hide-a-Bed
Mr. and Mrs. Bedroom Stes.
Twin Hollywood and Walnut Bedroom Furnishings, Cribs, Tenda, Cedar Chests, New Lamps, Breakfront Desk, Coppertone Dinettes.
De Luxe 30" Elec. Ranges
Refrigerators - Deep-Freeze
Philco Portable, Slim-Line and Console
TV Sets
New Portable Electric Sewing Machine, Vacuums, etc., Automatic and Conventional Washers.
9x11 British India and Other Rugs
'60 Model McGregor Irons
(CF 4000)
Over 300 Lots for Your Inspection Until Saletime
TONIGHT AT 7.30
KILSHAWS Auctioneers
1115 Fort St. EV 4-6441
For Your Sale or Appraisal Call Kilshaws

1824-32 STORE ST.
ANOTHER "CAPITAL" SAVING
★
QUALITY
Shingle Stain
2.25 Gal.
5 Gallons $10.00
Red, Green, Brown, Black
Open 8 a.m. to 5 p.m. Monday through Saturday
Satisfaction Guaranteed or Your Money Back
FREE PARKING
PHONE EV 5-9703
Pay Less
CAPITAL IRON & METALS
LTD. — 1832 Store St.

THERE'S NOTHING LIKE A DIAMOND...
to bring sparkle to a lady's eye!

HELP WANTED... yours
For more than seventy years, Canadian couples have praised the diamonds from Birks . . . gems of rare splendour and unequalled value. For Birks have adopted a unique policy of buying direct from the world's diamond cutting centres—as well as establishing their own extensive craftshop facilities for the creation of distinguished ring settings.

A sterling silver presentation case and an insurance certificate are provided without charge with rings illustrated.
Other Birks Diamond Rings from $40.00
Available on Birks Budget Terms—10% Down, Balance in Convenient Monthly Payments
BIRKS
JEWELLERS
706 - 708 Yates St. EV 2-4241

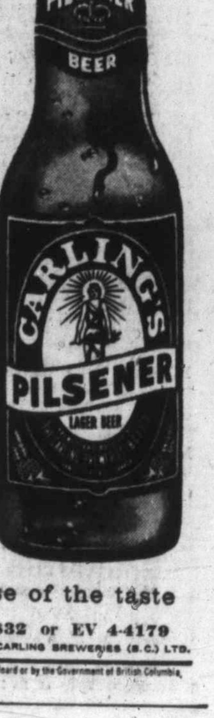

CARLING'S PILSENER
. . . . of course!
When it comes to enjoying a light and bright pilsener beer
B.C.'s Favorite because of the taste
for free home delivery phone EV 2-6832 or EV 4-4179
THE CARLING BREWERIES (B.C.) LTD.
This advertisement is not published or displayed by the Liquor Control Board or by the Government of British Columbia.

# TV Star in Soup Again —Said UNICEF Spoils Fun

TORONTO — Television star **Joyce Davidson,** criticized last year for saying she thought Canadians were indifferent to the Royal visit, is in the centre of another controversy for a remark Tuesday night on a TV show that it was unfair to spoil children's fun on Halloween by making them raise money for the UN Children's Emergency Fund.

Mrs. James E. Kelley, Jr., chairman of this year's UNICEF campaign in Toronto, protested Miss Davidson's remarks.

The station received 80 calls after the show, 20 supporting the criticism and the other 60 defending the campaign.

JOYCE DAVIDSON
. . . trouble again

★ ★ ★

OTTAWA — Friends, associates and a number of former political opponents honored **C. D. Howe** at a non-political dinner last night.

C. D. HOWE
. . . guest of honor

★ ★ ★

ST. JOHN'S, Nfld.—**Premier Joseph Smallwood** says that within five years Newfoundland will have 11 new mining towns employing 10,000 men and will advance from the fourth to the second largest producer of minerals in in Canada

★ ★ ★

NAIROBI — Jazz trumpeter **Louis Armstrong** arrived in Kenya yesterday and touched off a clash between police and African nationalists. Armstrong's welcome inspired about 100 Africans to sing freedom songs and police moved in to stop the singing.

★ ★ ★

VANCOUVER (CP) — **John Towler,** 80-year-old Canadian Legionnaire, a veteran of two wars and a former member of the CPR police, says he is "scared" for the first time in his life—he has been chosen to represent the Legion during Legion Week, Nov. 6 to 12, instead of a beauty queen.

★ ★ ★

MONTREAL—**Capt. A. D. Mills** of Montreal, a Trans Canada Air Lines pilot, Thursday was elected president of the Canadian Air Lines Pilot's Association.

★ ★

VANCOUVER—Only Social Credit can fill the "political vacuum" in Canada today, **Dr. Robert Thompson,** national Social Credit leader, said here last night.

★ ★ ★

LONDON — Russia has replaced **Marshal Semyon K. Timoshenko,** one her famous wartime generals, in an apparent major reshuffle of her top military brass.

★ ★ ★

TORONTO — "Love and Libel," a new play by Canadian author **Robertson Davies,** opened Wednesday night in a pre-Broadway tryout at the Royal Alexandra Theatre and was accorded five curtain calls.

★ ★ ★

NELSON—Trial of **Richard A. Huculak,** 30, charged with the slaying of eight-year-old **Linda Townsend** of Park Siding, near Trail, was adjourned to the spring assizes in 1961 by **Mr. Justice H. J. Sullivan.**

★ ★ ★

LONDON — Canadian publisher **Roy Thomson** has been elected president of the Printers' Pension Corporation, an organization formed in 1827 to provide pensions for widows and orphans of printers and aged and disabled craftsmen.

★ ★ ★

TORONTO — **External Affairs Minister Howard Green** says Russia made "a stupid move" in its attack on UN **Secretary-General Dag Hammarskjold** in connection with the Congo.

★ ★ ★

LOS ANGELES — **Barbara Ann Burns,** 22-year-old daughter of the late comedian **Bob Burns,** was formally charged yesterday with possessing marijuana.

# *Township Weeds Pasture But Who'll Be Trimmed?*

TORONTO (CP) — Millionaire sportsman M. J. Boylen raised no fuss when adjacent Scarborough Township trimmed his daisies, but yesterday he objected to being trimmed $450 for the job.

The disputed daisies grew in a 75-acre tract where Mr. Boylen runs some of his $1,000,000 worth of horseflesh to pasture.

Under the provincial statute covering weed control, Scarborough weed inspector Ed Walton sent Mrs. Boylen—to whom the land is registered—a letter setting a time limit during which the weeds had to be cut.

The weeds—including the daisies—were left uncut so the township did the job Sept. 1.

In a letter to the township, Mr. Boylen said daisies are "good for thoroughbred horses" and said that if the bill isn't cancelled, he will "assess the damage and the loss of pasture and bill the township."

Reeve A. M. Campbell said that if good farm management had been followed, the pasture would have been kept cut and added this might have a bearing on why Mr. Boylen's horses had been having a poor year at the track.

## Show Business

By Dick Williams

**Joanne Jordan,** one of television's top blurb queens, was a model before breaking into the more lucrative fields of TV commercials.

The statuesque actress, hostess of a new daytime TV strip, "Here's Hollywood," got her first spieling job in Hollywood.

She had been lunching with chums over several martinis, when her agent called her to an interview.

Her assignment was to read a commercial for a Sunday night movie. Still in a martini mood, she sailed through the test and a subsequent interview with the station's director.

But she was nervous and inexperienced when she reported for the show on Sunday. In the next few months she forgot her lines several times while doing the commercials and made such outlandish malapropisms that she was almost fired.

But when Joanne had her problem licked, the sponsor discovered the public liked her mistakes, and the show's writers were instructed to insert errors purposely in the script!

Every time she goofed, an avalanche of letters came in calling attention to it, making the sponsor happy he had such an attentive audience.

**Memorial Arena**

FRIDAY, NOVEMBER 4
P.P.C.L.I. ..... 8.30-10.30 a.m.
Naden ..... 11.30-1.30 p.m.
Patch Session ..... 3.30-5.00 p.m.
Portland vs. Cougars 9.00 p.m.
Vic Press Ltd. ..... 10.40 11.40 p.m.

SATURDAY, NOVEMBER 5
Minor Hockey ..... 7.00-10.00 a.m.
V.F.S.C. (Jr.) ..... 11.00-1.00 p.m.
Cougars ..... 1.15-2.00 p.m.
Public Skating ..... 2.00-4.00 p.m.
V.F.S.C. (Int. and Sr.) ..... 5.00-7.00 p.m.
Student Jamboree ..... 8.00-10.00 p.m.
Sidney Rec. ..... 10.00-12.00 p.m.

NEWSPAPER ADVERTISING STIMULATES BUYING

*Names In the News*

tonite — victoria's jazz the scene
larry crawford quintette
vocals by pegi baker
1306 wharf
reservations ev 5-8142

Winterize your present old bald tires with genuine B.F.Goodrich
TRAILMAKER NEW TREADS
$1.00 DOWN $1.00 WKLY
Set of Two
NOT THIS . . . BUT THIS!
THY-60-2
• Same proven tread design as new factory-fresh Trailmakers
• Same tough, rugged tread rubber as new Trailmakers
• Applied to your own tires or select from fresh stocks of sound, inspected tire casings.
$29.95 6.70-15 plus tax and retreadable tire
• SAME TREAD DESIGN
• SAME TREAD DEPTH
• SAME TREAD WIDTH
as new B.F.Goodrich tires applied to sound tire casings
B.F.Goodrich
FORT AND BLANSHARD STS. PHONE EV 3-7541

McMorran's
The Island's Finest Maple Dance Floor
George Kraeling's Seaview Room Orchestra
COROVO BAY LTD.
Tables GR 9-3242
DANCING SATURDAY EVENINGS

Tillicum OUTDOOR
Cor. Burnside and Tillicum EV 2-7531 Gates 7.00, First Show 7.30
"THEM!"
PRESENTED BY WARNER BROS.
"THEM!" — JAMES WHITMORE
EDMUND GWENN · JOAN WELDON
JAMES ARNESS
Shipwrecked on a desert island with TWO MEN!
M-G-M presents
AVA GARDNER
STEWART GRANGER
DAVID NIVEN
in BLUSHING color
"THE LITTLE HUT"

TONIGHT!
"OPERATION PETTICOAT"
EXCELLENT COMEDY IN COLOR
That "Some Like It Hot" man, Tony Curtis, is back with Cary Grant in the funniest romantic comedy ever. Don't miss this one!
Doors 6.30.
Complete Shows 6.45 and 8.52
Feature 6.55 and 9.02
OAK BAY

Tonight! Adult Entertainment Only
"Auntie Mame"
Starring ROSALIND RUSSELL
In Color — Plus Cartoon!
DUE TO LENGTH One Showing Per Evening — Box Office Opens 7.30, Cont. Program 7.45
FOX
HILLSIDE AND QUADRA

SKI TROOP ATTACK
"THEY TURNED A WHITE HELL RED WITH ENEMY BLOOD"
Showing at 2.20 - 4.47 - 7.14 - 9.41
AND ON THE SAME PROGRAM
"BATTLE OF BLOOD ISLAND"
1.05 - 3.32 - 5.59 - 8.26
PLAZA
EV 3-6414

GEM THEATRE SIDNEY
'Yellowstone Kelly'
CLINT WALKER, ED BYRNES
CinemaScope and Color
TONITE, 7.45

2 EXCITING HITS!
THE UNRIVALED HERO OF THEM ALL BRINGS YOU HISTORY'S MOST COLOSSAL AFRICAN ADVENTURE!
BREATH-TAKING COLOR
THE NEW, THE SPECTACULAR
TARZAN THE MAGNIFICENT
GORDON SCOTT · JOCK MAHONEY · BETTA ST. JOHN · GARY COCKRELL
NOW SHOWING At 1.05, 3.50, 6.40, 9.30
Capitol
A FAMOUS PLAYERS THEATRE
Plus: The Strangest Case in Scotland Yard's History 'IN THE WAKE OF A STRANGER' At 2.45, 5.30, 8.20

ENDS TODAY
MARILYN MONROE
The Year's Top Comedy Hit!
YVES MONTAND
IN
LET'S MAKE LOVE
EXTRA! Cartoon, Specialty Latest World News
CinemaScope COLOR BY DE LUXE
Doors 1 p.m.; Feature 1.40, 4.05, 6.35
Last Complete Show 8.45
Last Feature 9.15
50c till 2 p.m.—Regular Prices
Royal

DANCE
Victoria Ballroom
VICTORIA, B.C.
Featuring the World Famous
CONTINENTALS
Students, Adults, also Teenagers
Teenagers 6 - 9.30 p.m.
Admission 75c
Students and Adults
10 P.M. - 1.00 A.M.
Admission $1.50
Students $1.00 until 10
SAT., NOV. 5TH

OAK BAY BEACH HOTEL
Following a special German dinner on Sunday evening, Nov. 6, Mrs. MacDonald will show some of her interesting slides of that beautiful country.
RESERVATIONS EV 3-1137

Have a GOOD RUM for your money
IMPORTED
Lemon Hart & Sons
LEMON HART
LEMON HART RUM
DEMERARA
This advertisement is not published or displayed by the Liquor Control Board or by the Government of British Columbia.

Prize-Package Comedy of the Year!
STARTS SATURDAY
COLUMBIA PICTURES PRESENTS A STANLEY DONEN PRODUCTION
YUL BRYNNER
MITZI GAYNOR
NOEL COWARD
SURPRISE PACKAGE
50c till 2 p.m.
Children 20c till 5 p.m.
Extra: Cartoon and Latest World News
Doors 1 p.m.; Feature 1.20, 3.20, 5.20, 7.20.
Last Complete Show 9.05; Last Feature 9.20
REGULAR PRICES
Royal
A FAMOUS PLAYERS THEATRE

The Tennessee woman who had been too long without love ...too long without a man!
THE SENSATION OF "ANATOMY OF A MURDER" and "THE LONG, HOT SUMMER" IN THE ROLE THAT ROCKETS HER TO STARDOM!
The WOMAN and the Wild River
50¢ Until 2 p.m. Including Gov't Tax
CinemaScope • COLOR by DE LUXE
MONTGOMERY CLIFT · LEE REMICK · JO VAN FLEET
STARTS TODAY!
Feature at 1.00 3.05, 5.05, 7.10 and 9.15
• LAST COMPLETE SHOW at 9.05 •
Doors Open 12.50
ODEON
EVergreen 3-0513

How much should you pay for the styling you want?


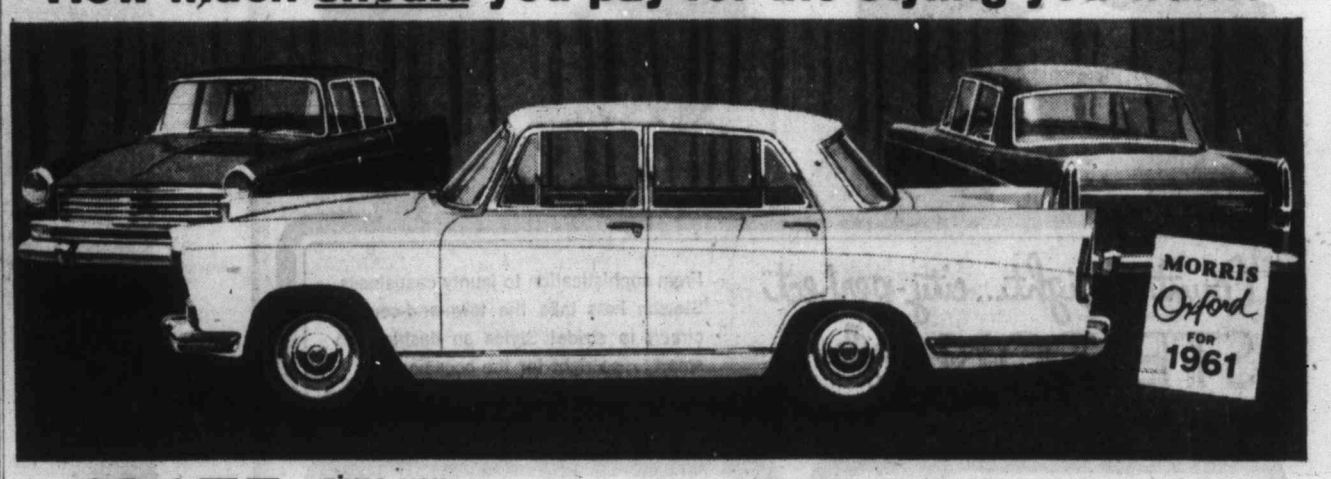



$2175 gives you styling by Farina plus the assurance of British quality!
Quality that's backed by a written 12-months Factory Warranty! Strength that comes from solid single-unit construction. Ample room for five people. Genuine leather upholstery. Padded dash. A powerful fresh air heater, and electric windshield wipers are standard equipment on the luxury Morris Oxford.
MORRIS FOR MORE DOLLAR VALUE!
MORRIS
MORRIS MOTORS (CANADA) LIMITED a wholly-owned subsidiary of the British Motor Corporation, Birmingham, England manufacturers of MORRIS • MG • WOLSELEY • RILEY • AUSTIN AND AUSTIN-HEALEY CARS

HORWOOD BROS. MOTORS LTD.
810 JOHNSON ST. EV 3-6113
EVANS MOTORS LTD. DUNCAN
DIXON MOTORS NANAIMO
COMOX GARAGE LTD. COMOX

Report to UN:

# Belgians Big Menace

## Andy Capp

## Mobutu Army Prolonging Congo Chaos

UNITED NATIONS (CP) — Belgian advisers are adding to the chaos in the Congo, the United Nations General Assembly was told Thursday in a report from its own Congo command.

Secretary-General Dag Hammarskjold placed before the assembly a report stating that Belgian-tutored Congolese leaders in the army-backed regime of Col. Joseph Mobutu are steering the young republic into ever more troubled waters.

**DAYAL'S REPORT**

Author of most of the 63-page report was India's Rajeshwar Dayal, Hammarskjold's special representative in the Congo.

Belgians are heading back to the Congo, the reports indicated, and exerting an upsetting influence while the UN force of 20,000 men from 18 countries—including Canada—is striving to restore order.

**TWO INSTITUTIONS**

The report declared that only two governing institutions still stand in the Congo—parliament and the office of the chief of state held by President Joseph Kasavubu.

Return of a minimum of order would open the way for Congo leaders to seek peace by using both parliament and Kasavubu's office, the report said.

**AMMUNITION**

The Congo report held political ammunition for Russia which has been blaming "colonialists" for all the trouble in the Congo. Russia pictures its own aid to deposed premier Patrice Lumumba in the light of support of a legal government.

An assembly session was set for Monday to consider a demand by eight African and Asian nations that the Congo's vacant assembly seat be filled by representatives of Lumumba.

**NEW MENACE**

The UN report said that the advent of Mobutu and his Congolese army onto the political scene "constituted a new menace to peace and security, and actually inhibited peaceful political activity."

## Gaitskell Still Leader

LONDON (AP) — Hugh Gaitskell Thursday night retained leadership of the divided Labor party, defeating the rival forces of Harold Wilson, 166 votes to 81. The result of the balloting, among Labor members of Parliament, was announced at a party caucus.

The tally, in progress all week, climaxed months of intramural battling over the issue of nuclear weapons and the Western alliance.

ANNOUNCEMENT
J. T. BEESLEY, D.C.
CHIROPRACTOR
Has moved his daytime offices to
2907 DOUGLAS ST.
Corner Burnside, 2 blocks north of Roundabout
EV 6-1241 or GR 8-4057

## Embarrassment Worth $10,000

**NEW YORK (AP)—An all-male federal court jury has awarded $10,000 damages to attractive June Campbell McKee, an educational researcher, for the embarrassment she suffered when a bellboy entered her hotel room and saw her nude.**

## Union May Boycott Washington Apples

OLYMPIA, Wash. (AP) — The Teamsters Union has threatened a nationwide boycott of Washington's $47,000,000 apple crop unless a labor dispute involving apple storage and packing firms is settled, Jerry Hagan, state director of labor and industries, has disclosed.

In city court yesterday Camille Frederick Cyr, 2836 Heath, was sentenced to 45 days in jail after pleading guilty to driving while under suspension. The sentence resulted from a long driving record.

Original
Fine
Canadian

CERTIFIED 8-YEAR-OLD CANADIAN WHISKY

Original... because it was the first certified 8-year-old Canadian whisky on the market.

Fine... because it is aged for 8 years in small oak casks for that fine, full flavour that only comes with age.

Canadian... because it is made for Canadians and by Canadians — a whisky of truly outstanding quality.

Canadian Schenley Ltd.
"Distillers of Certified Aged Whiskies"

Canadian Schenley O.F.C. is now in an attractive new bottle

ORDER OF MERIT, AGED 12 YEARS • RESERVE, AGED 6 YEARS • GOLDEN WEDDING, AGED 5 YEARS

This advertisement is not published or displayed by the Liquor Control Board or by the Government of British Columbia.

Country-right... city-perfect STETSON styles!

From sophistication to jaunty casualness, Stetson hats take the town-and-country circuit in stride! Styles so dashing, so smart... so right for the occasion!

BUD BELL'S MEN'S WEAR
721 YATES EV 2-9511

Dorman's The Store for Men "Where Women Like to Shop"
1328 Douglas EV 4-5311

W. & J. WILSON LTD.
1221 GOVERNMENT ST. EV 5-9542

TOGGERY SHOP
753 YATES ST. EV 3-5912

PRICE & SMITH
STETSON HATS
722 YATES EV 4-4721

JOHN McMASTER
STETSON HATS
1012 FORT ST. EV 4-4712 EASY PARKING

Hudson's Bay Company.
INCORPORATED 2ND MAY 1670
Open Daily 9 a.m. to 5.30 p.m. Shop Friday 9 till 9
Dial EV 5-1311

Shop at the Store Where You Park at the Door...

the BAY... Your Downtown Shopping Centre

*Exclusive to the BAY in Victoria...*

the Amazing New "Briscoe" HARMONY CHORD

Now You Can Play Real Music in Minutes...

- A quality precision instrument
- No lessons required
- Completely portable
- A beautiful piece of furniture
- Danish Modern styling
- Ideal for youngsters or adults—easy to learn to play

Special, as illustrated for 2 days only, 139.95
With C.D.P., $9 Monthly
De luxe model, closing lid, 179.95
De luxe desk model, 199.95

- Mr. Dawson Briscoe will be in the department all day Friday, 9 a.m. to 9 p.m., to personally demonstrate the amazing Harmony Chord.

Trade up Now to a New AMC 14 cu. ft. Refrigerator!

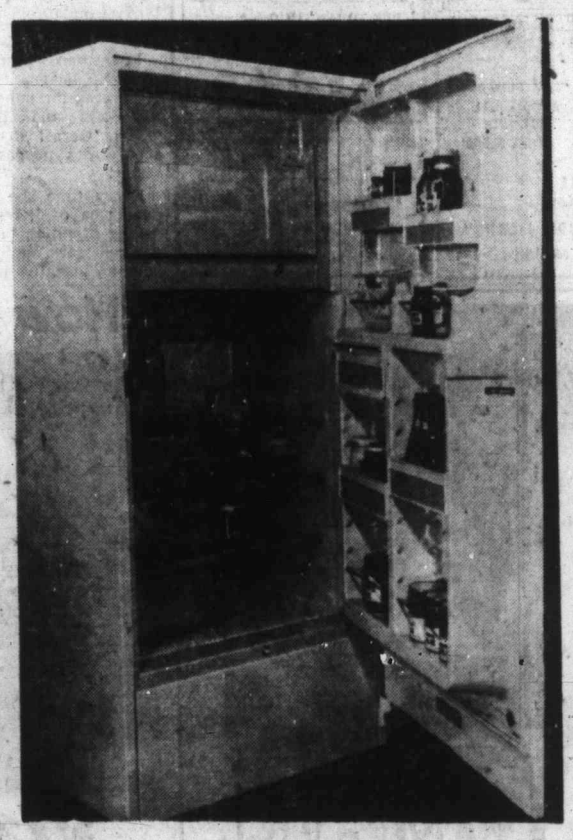

$159
C.D.P., $6 Monthly

Plus your old refrigerator as trade-in

- Not over 12 years old
- With sealed unit
- In working condition

- Large, family size 14 cu. ft. capacity
- Porcelain crisper to keep fruit and vegetables crisp and fresh
- 75-lb. full-width freezer — saves you money by letting you buy in quantity
- Inner door panel has 4 selector trays, 4 fingertip shelves, egg basket
- Recessed interior light lets you see all the way in!
- Safety door latch

HUDSON'S BAY COMPANY, major appliances, 3rd

SEE THE EXHIBIT OF "DOLLS FOR KOREAN ORPHANS" MADE BY VICTORIA'S TEENAGERS ON DISPLAY NOW IN THE BAY'S MILLINERY DEPT. ON THE 2ND FLOOR!

Shop at the Store Where You Park at the Door, the BAY . . . Your Downtown Shopping Centre!

**Hudson's Bay Company.**
INCORPORATED 2ND MAY 1670

OPEN FRIDAY 9 til 9
Dial EV 5-1311

# SALE!

## Washable Cotton Sport Shirts

**Easy to wash and wear in clean-cut, masculine styles**

Special, each **2.99**

"Don We Now Our Gay Apparel" is what men will feel like singing when wearing one of these gay sports shirts . . . make wonderful gifts for your man now or at Christmas! He'll go for the clean-cut masculine style featuring the two-way collar in smart shortee points; you'll go for the easy-to-wash and iron cotton fabrics . . . smartly turned out in bold and neat patterns of red, blue, green, grey shades. Sizes small, medium, large and extra large.

**HUDSON'S BAY COMPANY, men's furnishings, main**

★

**Join the BAY'S Early Bird Christmas Shoppers' Club**

and take up to six months to pay for your merriest Christmas ever! For more details contact the Accounts Office, 4th floor.

**TEENERS! Enter the BAY'S Soda Bar "Name-the-Fun-Food Contest"**

**And Name the Fabulous Ice Cream Concoctions**

- **Contest continues to Nov. 5**
- **8 lucky teeners will receive gift certificates for the best name.**

**Friday, November 4**

Chocolate cake, ice cream, chocolate syrup, whip cream and chocolate chips . . . served on a large plate. What would you call it? **29¢**

**HUDSON'S BAY COMPANY, soda bar, Olympic Room, lower main**

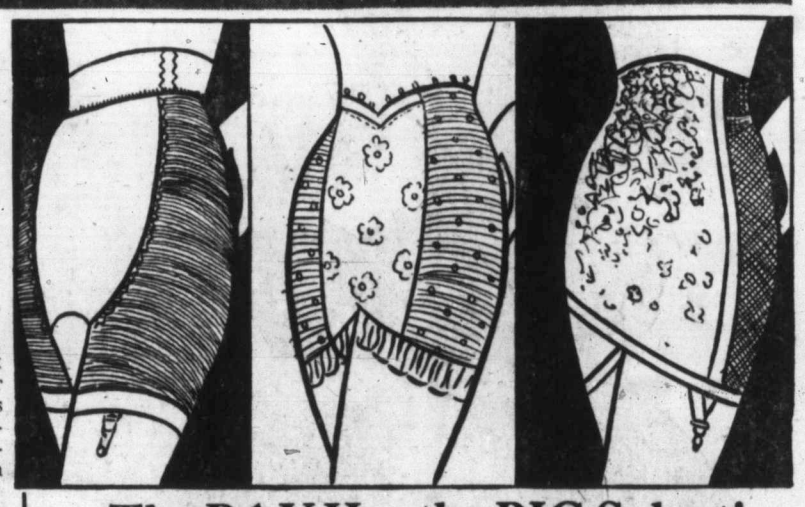

## The BAY Has the BIG Selection of Figure-Flattering Girdles

each **4.98**

- **Alpa**
- **Sarong**
- **"Variation"—By Maidenform**
- **Formfit**
- **Gossard**
- **Perma Lift**
- **Gothic "Daisy Fresh"**
- **"Little X"—by Peter Pan**
- **Warner's**
- **Vogue**

Tall, medium or short; slender, average or full, we've got the girdle that's figure-perfect for you! See our famous-name selection in the foundations department, the fashion floor, second . . . Remember, no matter how willowy you may be, your figure will look even lovelier smoothed by a lightweight girdle, and if you tend to be heavy, a comfortable girdle will trim inches with ease! Small, medium, large and some extra large. Also: "Formfit," "Daisy Fresh," "Alpa" and "Variation" in panty girdle style. Each **4.98**

**Ask about "Lasticare"—A cold-water shampoo for girdles and brassieres.**

**HUDSON'S BAY COMPANY, foundations, fashion floor, 2nd**

## A Grand Selection Of Rich Brocades

**for the most beautiful holiday dresses!**

The most gorgeous colors, the most dazzling patterns, yours, in this selection of beautiful brocades imported from the fashion centres of the world. Gold and silver metallics, white, black, rosy tones, blues, greens, ambers, copper, reds, aqua—the whole, rich range in this wonderful selection. Easy to sew and cut brocades make up into the loveliest cocktail frocks and formals for the festive season. 36" to 50" wide.
Special, yard **2.98** to **8.98**

**HUDSON'S BAY COMPANY, dress fabrics, fashion floor, 2nd**

## Cold Weather Ahead . . .
## Time for Warm Mitts and Gloves!

Gloves and Mitts galore in a handy selection of casual and dressy styles . . . in materials that protect feminine hands from bitterness of cold weather!

**Lambskin Mitts** are made in England. Medium and large sizes in chamois and taupe brown shades. Price, pair **3.95**

**Lambskin Gloves** made in England for high quality, hand stitching, in chamois or tan shades. Sizes 6½ to 8. Price, pair **9.95**

**Stretchie Gloves** of 100% Helanca—one size fits all. Made in Hong Kong. White with delightful bead trim. Price, pair **$1**

**Leather Gloves** made in England, featuring pure silk lining. Your choice of black or brown. Sizes 6½ to 7½. Price, pair **7.95**

**All-Wool Gloves** of 100% botany, softly colored in red, green, camel, grey, brown, beige, black or white. Sizes small, medium, large. Price, pair **$1**

**HUDSON'S BAY COMPANY, gloves, main**

## FRIDAY 6.30 P.M. SPECIALS

Personal Shopping Only
1 Hour or While Quantities Last

**Rayon Tricot Briefs**—Smooth fitting briefs feature elastic or band leg, feature easy care, long wear. S.M.L., in assorted colors. Special **4 pairs $1**

**HUDSON'S BAY COMPANY, lingerie, fashion floor, 2nd**

**Extra Long Blankets**—Extra long double bed flannelette blankets feature a close, long-wearing weave. White, with borders of pink or blue. Slight flaws. Special, pair **4.99**

**HUDSON'S BAY COMPANY, staples, 3rd**

**Helene Curtis Lanolin Discovery**—Spray hairdressing and conditioner to keep your hair soft, shining and manageable. 11-oz. size. Reg. 1.95. Special **97¢**

**HUDSON'S BAY COMPANY, cosmetics, main**

**Two-Tier Cake Plates**—English semi-porcelain 2-tier cake plates as well as Devonware wall plaques are included in this selection. ½ price. Special **1.95** to **4.19**

**HUDSON'S BAY COMPANY, chinaware, 3rd**

**Seamless Hosiery**—Nylon seamless mesh hosiery for good looks and long wear. Soft shades of Honey Spice, Mocha, Burnt Ember, in measured lengths. Sizes 9 to 11. Special, pair **69¢**

**HUDSON'S BAY COMPANY, nylons, main**

**Bulky Knit Cardigans**—Are "in fashion" as far as versatility and dependable wear go! Choose ¾ sleeves or long sleeves, basic colors or white, in broken sizes. Special **5.99**

**HUDSON'S BAY COMPANY, dress accessories, main**

**Part Box Lots**—Assorted knitting yarns in wool, blends or synthetics, including various weights, plys and quantities. Assorted colors, 1-oz. weight approx. Special **23¢**

**HUDSON'S BAY COMPANY, wools, main**

**Daffodils and Narcissus**—Collection includes King Alfred daffodils and orange centre narcissus as well as other favorites that beautify your garden. Special, dozen **44¢**

**HUDSON'S BAY COMPANY, Garden Shop, lower main**

**The Bay's Pre-Christmas**

## WOOL SALE continues . . .

**Special for Knitters!**

**Complete Kits Contain Wool and Sweater Patterns**

SALE Special, **6.49**

Soft, beautiful wool in topaz, blue, cocoa and olive. Sufficient to knit one of the four styles included in the kit . . . is ideal for enthusiastic knitters, would make a gift-with-a-difference. See these kits advertised in Vogue or McCall's magazine. Come down and get yours today. Sweater patterns come in sizes 12 to 18. All you require extra are the needles.

**Limited quantity — Personal shopping only.**

**Knit for Christmas!**

**Choose the wool you want from the BAY!**

| | |
|---|---|
| **Indian yarn** | **4-oz. 77¢** |
| **Soft bulky wool,** | **2-oz. 69¢** |
| **3 and 4-ply all-purpose wool,** | **1-oz. 33¢** |
| **Nylon yarn,** | **1-oz. 33¢** |
| **Double knitting wool,** | **49¢** |

**HUDSON'S BAY COMPANY, wool supplies, main**

## Winter Warmers!
## Snuggies and Vests
## Cosy, Comfy Cold-Beaters

**British Vests and Snuggies**

**50% Wool, 50% Cotton**
Knee-length snuggies keep you cosy, prevent a chill. Vests feature a narrow, built-up strap. Easy care, a smooth fit, winter-thru comfort. Cream. Medium and large. Special, pair **1.50**

**Undies in Cotton and Wool Blend**

**50% wool - 50% cotton**

| | |
|---|---|
| Narrow-strap vests. Medium and large, | **1.50** |
| Outsize, | **1.75** |
| Wide-strap vests. Medium and large, | **1.75** |
| Outsize, | **2.50** |
| Short-sleeve vests. Medium and large, | **1.98** |
| Outsize, | **2.50** |
| Cuffed pants. Medium and large. | Pair **2.50** |
| Outsize, pair | **2.98** |

**All-Wool Vests and Snuggies**

**Imported from England**
Knee-length snuggies, built-up strap vests for winter warmth. A cosier feeling when the weather's at its cold worst! Dainty, lacy knit, a smooth fit in easy care cream-color wool. **2.50**

**100% Wool Undies**

| | |
|---|---|
| Narrow-strap vests. Medium and large, | **1.98** |
| Outsize, | **2.25** |
| Wide-strap vests. Medium and large, | **2.25** |
| Outsize, | **2.50** |
| Short-sleeve vests. Medium and large, | **2.75** |
| Cuffed pants. Medium and large, | **2.50** |

**Also see the selection of Kayser, Harvey Woods and Kroy winter underwear.**

**HUDSON'S BAY COMPANY, lingerie, fashion floor, 2nd**

## Captivating Wool Stoles For Chilly Evenings

**O, the glamour of them 'round your shoulders with your barest dresses of an evening! O, how poised they make you feel! And what beautiful gifts they make! For evening wear—now — and through winter, of all-wool, in plain or fancy knits. Oblong shape, in candy-floss colors of pink, blue or white.**

**2.99 3.99 and 4.99**

**HUDSON'S BAY COMPANY, dress accessories, main**

**Please turn the Page for news about the BAY'S big selection of dolls!**

dial
EV 5-1311

Hudson's Bay Company.
INCORPORATED 2ND MAY 1670

SHOP FRIDAY 9 a.m. to 9 p.m.

# A Doll to Fill Every Little Girl's Dreams

## From the Bay's Large Selection By Reliable Toys . . . Canada's Leading Toy Manufacturer

**Santa's elves worked long and hard to complete the most adorable selection of dolls ever! Dolls of every description . . . dolls to melt the heart of every little girl . . . to bring the joy of Christmas to her eyes . . . a memory you'll treasure for years to come.**

1.
### BABY SUE 4.99

**Approximately 16" tall, she's made of life-like vinyl, and has lustrous, curly saran rooted hair, her big blue eyes "sleep-tight" just like her mummy's — and she drinks and wets too! Beautifully outfitted in matching nylon dress and bonnet, with socks and shoes to complete it. Your little girl won't know which to hug first—you or the dolly!**

**2. Baby Jane**
Approx. 16", fully jointed, swivel head. Dressed in a long white nylon christening gown and bonnet, she drinks from her own bottle, and wets. Sleeping on a soft satin pillow, trimmed with lace. 7.98

**3. Gina**
Approx. 23", she could have come straight from Italy, with her titian-red hair (saran rooted) and huge sparkly brown eyes. Wearing a bouffant dress of cotton print, with crinolines and shawl—a real charmer! 7.98

**4. Pretty Baby De Luxe**
Approx. 21 inches, and unbreakable, this beauty has sleeping eyes, rooted saran hair. She drinks and wets—lots of work for a little mother to tend to! 12.98

**5. Gigi**
Approx. 21", fully jointed, swivel head. Long red-gold hair, sparkling green eyes that sleep, pert nose and freckles. Dressed in skating outfit and high cut boots. 9.98

**6. Walking Doll**
Approx. 35", this young lady walks along when you take her hand. Looks just like a real little girl! Pretty rooted saran hair, and sleeping eyes. 9.98

**7. Betsy Wetsy and Suitcase**
Approx. 16" doll and all a little mother needs to keep her baby happy 'n' healthy! Set includes diaper, safety pins, washcloth, hankie, etc. —in a well constructed suitcase. Betsy drinks and wets. 9.98

**8. Eskimo Doll**
Approx. 16", Kaweeka is made exclusively for the Hudson's Bay; he's fully dressed in Eskimo style — sure to appeal to every youngster! 8.95

**9. Miss Canada**
Approx. 20" — a sophisticated beauty, attractively dressed in fur-trimmed coat buttoned over a print dress, chic hat perches on her pretty head. Sleeping eyes and saran-rooted hair. 6.98

**10. Tiny Tears**
Approx. 12", fully jointed, with new plastic head, she drinks, wets, blows bubbles and cries real tears. Her hair's saran rooted; she has sleeping eyes. Dressed in a sun-suit, she comes with a complete baby layette. 6.95

**11. Margo With Pig Tails**
Approx. 16", fully jointed, body, toddler legs, saran-rooted hair — in pig-tails, sleeping eyes, and dressed in Dutch costume of apron, matching dress and panties, and strapped shoes. 5.98

**12. Snoozie**
Approx. 20", she has rooted saran hair, is dressed in gay checked pyjamas—all ready to accompany her little mama to bed. She has her own bottle, and is wrapped snugly in a blanket. Pink, blue or yellow. 5.98

**13. Miss Canada**
Approx. 20"—this unbreakable beauty has sleeping eyes, rooted saran hair. Dressed in a pretty strapless print dress with earrings and high heel shoes. 5.98

**14. Buttercup**
Approx. 14", is fully jointed, with swivel head, rooted saran hair, that your little girl will love to comb, wash, and curl—just like you do! She drinks from her own bottle, wets, is wearing a bunting bag. 5.98

**15. Cathie**
Approx. 16", she has rooted saran hair, beautiful eyes-that-sleep, and is pretty as a picture in her nylon dress (pink or blue), topped by a perky straw bonnet! 4.98

**16. Nina Bride Doll**
Approx. 18", fully-jointed teenage doll, swivel waist, soft vinyl head. Dressed in silver metallic lace, with net veil, she carries lily-of-the-valley, has high heels and pearl earrings. Large dreamy eyes-that-sleep. 4.98

**17. Margo Toddler**
Approx. 16", fully jointed, with curly rooted saran hair. She wears a dress of velvet, matching shoes and socks. Toddler legs, sleeping eyes. 4.98

**18. Regal Baby**
Approx. 16", with rooted saran hair, sleeping eyes, she is dressed in a sweet little knitted suit, angora trimmed in shades of pink, yellow or blue. 4.98

**19. Baby Precious**
Approx. 16"—soft and cuddly, washable, unbreakable. Rooted saran hair, sleeping eyes, drinks and wets. Wearing a beautiful frock, with bonnet, slip, panties, socks and shoes. 4.98

**20. Honey Bea**
Approx. 14"—a wee darling! Fully jointed, with saran rooted pony tail and sleeping eyes. Dressed in matching frock, slip, and panties, complete with shoes and socks. 3.98

**21. Wetums with Voice**
Approx. 20",—a cute baby doll—unbreakable and washable. She drinks and wets—has sleeping eyes, is dressed in diaper and jersey shirt. And she talks! 3.98

**22. Bonnie**
Approx. 14", fully jointed, swivel vinyl head. She has rooted saran hair, sparkling eyes, and stands alone. This lassie wears a kilt, vestee, and long-sleeved blouse. She wears a Glengarry cap to match! 3.98

**23. Topsy**
Approx. 14"—a little darky, with curly black rooted saran hair, sleeping eyes, is unbreakable. Her polka-dot dress is covered with an organdy apron. 3.98

**24. Cindy Lou**
Approx. 13"—cute as a button with movable head and legs. She has rooted saran hair, sleeping eyes—can be washed but not broken! She's wearing a sheer dress and panties, socks and shoes. 2.98

**25. Baby Marilyn**
Approx. 12"—the ideal doll for tiny girls. She's cuddly and soft, with rooted saran hair, sleeping eyes; wets and drinks. Beautifully dressed with slip, socks and shoes. 2.98

**26. Baby Bubbles**
Approx. 14", her eyes sleep —her hair is beautiful and saran-rooted — she's unbreakable — and washable. This wetting-doll wears a pretty dress, shoes of vinyl, socks, and panties. 2.98

**27. Debbie Doll**
Approx. 8", this teenage miss wears slip and panties, and high-heeled shoes. She has pretty saran rooted hair, and lovely eyes that open and close. 2.39

**28. Wetums**
Approx. 14"—a lovable little baby doll that's unbreakable and washable. Plastic insert eyes, her own bottle. Dressed in a diaper! 1.98

**29. Reliable Doll**
Approx. 12"—a soft vinyl doll, with sculptured hair, plastic insert eyes, she has beautiful face coloring. Simulated painted shoes and socks, dressed in colorful dress and panties. 1.98

**30. Peggy, the Walking Doll**
Approx. 9"—she's all plastic, with movable arms, walking legs. Her eyes sleep—her pigtails are a saran wig. Knitted socks—vinyl shoes. 1.69

Please Turn the Page for More Bay Friday 9 'til 9 Savings

HUDSON'S BAY COMPANY, Toyville, 4th

## Join the BAY'S Christmas Club

**and take up to 6 months to pay for your merriest Christmas ever! Can be used by any authorized person in your family! For further details contact the Accounts office, 4th.**

PHONE TODAY DIAL EV 5-1311

**OR MAIL THIS COUPON**

HUDSON'S BAY COMPANY MAIL ORDER DEPT.

Please send me the following . . .

| Quan. | Item | Size | Color | 2nd Color | Price |
|---|---|---|---|---|---|
| | | | | | |
| | | | | | |
| | | | | | |

Please add 5% B.C. Tax

NAME _____ ☐ CASH
ADDRESS _____ ☐ CHARGE
☐ C.O.D.

Island Edition
★ ★ ★
Duncan Bureau
30 Kenneth Street
Phone Duncan 1600

# The Daily Colonist.

Vancouver Island's Leading Newspaper Since 1858

Island Forecast: Clear, Morning Fog
(Details on Page 2)

No. 277–102nd YEAR | VICTORIA, BRITISH COLUMBIA, FRIDAY, NOVEMBER 4, 1960 | 10 CENTS DAILY 14 CENTS SUNDAY | 34 PAGES

# WHOPPING FARE BOOST DRAWS SHARP REACTION

## *City, Provincial Leaders Critical of TCA Action*

Provincial and civic leaders reacted sharply yesterday in the wake of plans announced by Trans-Canada Air Lines for whopping fare increases and a drastically curtailed Victoria-mainland service.

The new fares and service were seen as "discriminatory" and a blow to businessmen and the general public.

The changes also were regarded as a shot in the arm for the provincial government ferry service and a stimulus to Okanagan Helicopters to continue planning for a Victoria-Vancouver helicopter service.

**BIGGEST WORRY**

Biggest worry for community leaders was that the increased fares would prove a serious setback for the Island's tourist industry.

But there seemed little likelihood of the concern generating immediately into an organized protest to the Air Transport Board as occurred when TCA planned to give up the service in favor of Pacific Western Airlines.

Mayor Percy Scurrah said "there is no use in protesting unless there's some hope, just for the sake of making a protest."

Chamber of Commerce president Aubrey Kent said he felt the chamber would not protest against the fare boost.

"If it had happened before the government ferries went in I think we would have put up a pretty big holler," he said.

But Premier W. A. C. Bennett declared he was sorry to see anything happen which might add to the cost of living and the availability of transportation for people on Vancouver Island.

He added, he was glad "all over again" that the government had established its ferry service between Swartz Bay and Tsawwassen.

"This is further proof how necessary this fast link was," he said. "And no matter what other transportation companies may do there will be no advance in fares as far as the government ferries are concerned."

**HURTS BUSINESS**

Recreation Minister Earle C. Westwood thought the TCA increase would hurt the Island's tourist business.

"I can see this having a very serious effect on our tourist industry," he said. "The increase is discriminatory against those who use TCA as a commuter service."

Mr. Westwood said the Canadian people had been subsidizing TCA since its inception and it was high time the airline "put its own house in order."

Mayor Percy Scurrah said his reaction "of course isn't too favorable."

"You're never glad to see

Continued on Page 5

★ ★ ★

## City Suffers Hardest Blow

Trans-Canada Air Lines yesterday dealt a staggering blow to the Victoria public when it announced a proposal to increase Vancouver-Victoria air service fares by 40 per cent.

The new rates—to come into effect Jan. 2, 1961—will bring an increase from $5 to $7 for the single journey between the two points, and from $10 to $14 for the round trip.

In addition, TCA stated it would reduce the frequency of its service from 12 to eight round trips a day.

**WIDE REVISION**

The change is part of a widespread revision of the Canadian air fare structure by which both leading lines—TCA and Canadian Pacific — will generally increase cost of trips under 400 miles and make substantial concessions for flights over 600 miles. Fares on 400 to 600-mile flights will remain about the same.

However in no case is the increase so steep as the 40 per cent on the Victoria-Vancouver run. In most cases it is not more than five per cent. For example cost of the journey from Victoria to Calgary goes up only $2 on the present $43 ticket — the same dollar increase as Victoria - Vancouver passengers would have to pay on the present $5 flight.

**AFFECTED BY FERRY**

A TCA official admitted at a press conference yesterday that his line's service between B.C.'s two major cities had been adversely affected by the new government ferry service.

Before the ferries came into operation last June, 90 per cent of all air passengers using Patricia Bay Airport did not go further than Vancouver.

Since then the percentage of local air users has dropped to 70 per cent of the total passengers carried out of Pat Bay by TCA.

**ANOTHER DROP**

When the new scale of charges goes into effect it is expected there will be another sharp drop in the number of short-hop air passengers.

The new air fares are non-competitive with the ferry-bus services. The return fare, city to city, by bus and B.C. ferry is $8.50—with a running time of three hours.

The comparable air fare using bus transportation to and from the airports will be $18.80—a difference of $10.30 on the round trip—while the saving in time will be only one hour each way.

**TAKE CARS**

Even those who take their cars with them to the mainland will be able to do so more economically than if they left their car home and travelled by air.

The B.C. ferry fare for car

Continued on Page 5

*Spot on Sun*

## Mercury In Rare Display

Early risers Monday will have a chance to see the planet Mercury outlined against the sun.

The phenomenon, which occurs about 13 times each century, is caused by the passage of the planet between the earth and sun.

It starts at 6.35 a.m. and lasts for four hours and 37 minutes but won't be visible in Victoria until 7.08 a.m., when the sun rises here.

A spokesman at the observatory in Saanich warned observers to use some kind of dark filters before their eyes, such as an underexposed color transparency, to avoid permanent eye damage.

*California*

## Cars Smashed By Small Plane On Busy Freeway

### *At Least Four Perish*

ONTARIO, Calif. (AP) — A small plane crashed into heavy traffic on the San Bernardino freeway late Thursday, then plunged into four oncoming cars. Police said four to seven persons were killed.

Three of the cars were demolished. Bodies were hurled as far as 300 yards.

**MAMMOTH SNARL**

A mammoth traffic snarl resulted. Cars jammed up for two miles in each direction on the freeway, main traffic artery leading east from Los Angeles, 25 miles away.

Sheriff's deputies said it appeared the plane exploded 25 feet off the ground, crashed into a soft shoulder of the highway, then crashed into the traffic.

**ON PLANE**

The California highway patrol said at least four were killed. All four were believed aboard the plane, a single-engined craft owned by Bob Yeakel of Los Angeles.

Coroner H. W. Georgenton said the death toll may reach seven.

## *Clean Up Movies Canada Asks*

**SAINT JOHN, N.B. (CP)— Canadian film censors called on the Motion Picture Producers Association of America to implement their code of ethics and remove obvious excesses and offences.**

**Sunshine and Roses Can't Last**

Warm sunshine and clear skies can't last long, says Pat French as he puts anti-freeze in a car, but Catherine Dale, 2666 Dalhousie, isn't worrying about what winter may bring as she enjoys the roses in Beacon Hill Park.—(Colonist photos by Ted Harris.)

## *DON'T MISS*

*'No Doubt' Recluse Is Real Anastasia*
(Page 3)
★ ★ ★
*Nikita Needs Peace In Communist Camp*
(Page 6)
★ ★ ★
*Conscription Urged For Jobless Men*
(Page 7)
★ ★ ★
*Sour Note Struck At BNA Parley*
(Page 8)
★ ★ ★
*Canada 'Better Off' Four Years Ago*
(Page 13)
★ ★ ★
*Trouble Again For TV Star*
(Names in News, Page 31)
★ ★ ★

| | Page |
|---|---|
| Bridge | 28 |
| Comics | 12 |
| Crossword | 29 |
| Financial News | 7 |
| Garden Notes | 12 |
| Radio Programs | 26 |
| Social | 20, 21 |
| Sport | 10, 11 |
| Television | 25 |
| Theatres | 31 |

*Tougher Labor Law*

## Wicks Declines To Deny Report

Reports that the provincial government is planning tougher labor legislation were given added impetus yesterday when Labor Minister Lyle Wicks declined to give an outright denial.

All he would say was: "It's unlikely."

It was "unlikely" Agriculture Minister Newton Steacy made such a statement and it was "unlikely" that the government would go ahead with such planning before the Social Credit convention which opens in Vancouver today, he said.

Mr. Steacy reportedly made the remarks to a group representing B.C. Farmers' Institusenting B.C. Farmers' Institutes. He said yesterday he did not make the statement.

However, he did admit mentioning Bill 43 to the farmers —which he had denied Wednesday.

Mr. Wicks, who like Mr. Steacy will shortly be replaced, said the government always did what the majority of people wanted.

Mr. Wicks also said that if the government did take such action it would normally be disclosed in the speech from the Throne at the opening of the legislature.

## *Quebec Faces Deficit But Big Plans Afoot*

**QUEBEC CITY (UPI) — Premier Jean Lesage yesterday forecast a deficit of more than $100,000,000 for 1960-61 in the administration of the province. But he promised that his government will give subsidies to municipalities, reduce unemployment and expand secondary industry.**

## Chou Denies Split With Soviet Union

LONDON (AP) — Premier Chou En-lai of Communist China denied in an interview Thursday night there is any rift with the Soviet Union and said the United States can have peaceful relations with China only if it pulls out of Formosa and the offshore islands.

The interview was taped in Peking and shown throughout Britain by the BBC. The interviewer was Felix Green, a British journalist now living in San Francisco.

## Arms Talks 'Foolish' Without Red Chinese

★ ★ ★

### *No Echo Of U.S.*

TORONTO (CP)—External Affairs Minister Green said Thursday Canada's refusal to recognize Communist China is not a reflection of the U.S. attitude.

He said Canada does not recognize Red China because of its claims on Formosa.

OTTAWA (UPI) — Former prime minister Louis St. Laurent said yesterday it was "idle and foolish" to attempt to reach an international disarmament agreement without Red China.

The 78-year-old former Liberal chieftain said Red China's failure to abide by the United Nations charter disqualified it from UN membership.

"I do think, however, that some way must be found to bring Red China to the conference table for discussion of disarmament questions," he said.

# *Beer, Bite Lead to Nobel Prizes*

★ ★ ★

D. A. GLASER
. . . smuggled beer

BERKELEY, Calif. (UPI) — Dr. Donald A. Glaser, 34, University of California physicist, said yesterday that watching the bubbles in bottled beer led to his discovery of the "bubble chamber" for which he became one of the youngest scientists ever to win a Nobel prize award.

"In experiments one always uses the instrument needed for the problem," he said. "In my case it was the idea that a bottle of beer would be the simple method to verify some of my thinking."

Glaser, then teaching at the University of Michigan, was interested in cosmic rays, mysterious high velocity particles which bombard the earth constantly.

The youthful scientist had observed that liquids under pressure can be heated to a boiling point but do not boil instantly when pressure is relieved suddenly. He thought that it was possible some mysterious particles might "spark" the action.

"Like the spark that sets off dynamite," he said. "But there is the minute fraction of time between the spark and the explosion which is critical for examination."

To verify the time lapse between the opening of the pressured liquid and when it actually started "boiling" or foaming, he smuggled six bottles of beer to his quarters.

"After all," he said, "It was against rules to have alchoholic beverages on the campus."

He said his observations on the action of uncapped beer were decisive enough to lead him into a "more serious attack" on the problem. His attack led to discovery of the "bubble chamber."

★ ★ ★

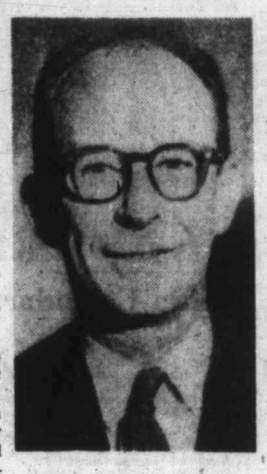

W. F. LIBBY
. . . Dag knew

LOS ANGELES (UPI) — Dr. Willard F. Libby, winner of the 1960 Nobel Prize in chemistry, should have had a premonition about the honor, he said yesterday, because his dog bit him last week.

The dog, "Pepper," is selective about his targets and had nipped three Nobel prize winners previously while they were visiting Libby.

The three distinguished scientists "Pepper" nipped before he took on his master were Harlod Urey and Edward McMillan of the University of California at Berkeley, and Isidor Rabi of Columbia University—all Nobel winners.

"He bit me last week—the first time in eight years," Libby laughed.

When he was first advised early this morning that he had won the prize for his work with the "atomic time clock," the 51year-old Libby said, "when I think of all the people who have won this award, I really can't believe it. I'm numb with excitement."

The "atomic time clock" is a device which, through radioactivity, enables scientists to determine the age of such things as the Dead Sea scrolls.

"It's a rather big and impressive geiger counter," said Libby. "It weighs seven or eight tons and is very, very sensitive."

Libby said one of the devices is under construction at the University of California at Los Angeles where he teaches chemistry.

Libby said he and other scientists first got the idea for the "atomic clock" in 1946 when he was doing research at the University of Chicago. He was studying the chemical effects of cosmic rays on the earth.

# Stock Quotations-Market Reports

## Toronto Industrials

**TORONTO CLOSING STOCKS**
By The Canadian Press
Toronto Stock Exchange—Nov. 3
Quotations in cents unless marked $. z—Odd lot. xd—Ex-dividend. xr—Ex-rights. xw—Ex-warrants.

| Stock | Sales | High | Low | Close | Net Ch'ge |
|---|---|---|---|---|---|
| Abitibi | 1045 | $37¼ | 36¾ | 36⅞ | −½ |
| Abit pr | 106 | $23⅝ | 23½ | 23½ | −⅛ |
| Acad Atl | 940 | $12½ | 12 | 12½ | +¼ |
| Acad Atl A | z85 | $19⅜ | 19⅜ | 19⅜ | |
| Agnew S | z5 | $18 | 18 | 18 | |
| Alta Dist | 1300 | 195 | 190 | 195 | −5 |
| Alta Dist vt | 500 | 160 | 160 | 160 | −5 |
| Alta Gas | 6137 | $24 | 23½ | 24 | +⅜ |
| Alta Gas p | 220 | $105⅝ | 105⅛ | 105⅛ | −½ |
| Alta Gas w | 3400 | 740 | 720 | 730 | +15 |
| Alg C p | 75 | $52⅛ | 52⅛ | 52⅛ | |
| Algoma | 1230 | $32⅝ | 31¾ | 32½ | +⅜ |
| Alumini | 2603 | $28⅞ | 28⅜ | 28⅜ | −⅜ |
| Alum 2 pr | 50 | $45¼ | 45¼ | 45¼ | |
| Ang Pulp pr | 125 | $52⅝ | 52⅝ | 52⅝ | +⅝ |
| Anthes A | 27 | $29 | 29 | 29 | |
| Argus | 852 | $29⅝ | 28½ | 29⅝ | +1¼ |
| Argus 260 pr | z10 | $48½ | 48½ | 48½ | |
| Ash Temple | z5 | $8 | 8 | 8 | |
| Ashdown B | z25 | $11½ | 11½ | 11½ | |
| Atlan Acc | 100 | $15 | 15 | 15 | |
| Atlas Steel | 175 | $20¼ | 20¼ | 20¼ | |
| Auto Elec | 200 | $7⅝ | 7⅝ | 7⅝ | −⅛ |
| Bank Mont | 758 | $54⅝ | 54½ | 54½ | +⅛ |
| Bank NS | 845 | $61 | 60⅝ | 61 | +¼ |
| Bell Phone | 4029 | $46⅝ | 46⅜ | 46⅝ | +⅜ |
| Bowater p | 50 | $47¼ | 47¼ | 47¼ | −⅜ |
| Bowater | 215 | $7½ | 7½ | 7½ | +¼ |
| Bowat r | 2500 | 10 | 8 | 8 | −2 |
| Brazil | 2848 | 440 | 400 | 400 | −10 |
| BA Oil | 3324 | $28¼ | 27⅞ | 28¼ | +¼ |
| BCE 4¼p | 50 | $41 | 41 | 41 | |
| BCE 4½p | 90 | $43½ | 43 | 43½ | +⅛ |
| BCE 4¾p | 80 | $90¼ | 90¼ | 90¼ | −⅝ |
| BCE 5 p | 210 | $48⅝ | 48⅝ | 48⅝ | |
| BC Forest | 270 | $10½ | 10½ | 10½ | |
| BC Pack A | z26 | $14¾ | 14¾ | 14¾ | |
| BC Pack B | z76 | $14 | 14 | 14 | |
| BC Pow | 3223 | $31⅝ | 31⅝ | 31⅝ | −⅛ |
| BC Phone | 315 | $45¼ | 44⅞ | 45¼ | +⅛ |
| Brockville | z50 | $10½ | 10½ | 10½ | |
| Bruck B | 200 | 220 | 220 | 220 | |
| Build Prod | 50 | $31½ | 31½ | 31½ | −½ |
| Bullochs A | z50 | $5½ | 5½ | 5½ | |
| Burns | 696 | $14 | 13¾ | 14 | +¼ |
| Burrard A | 1000 | $6⅝ | 6⅝ | 6⅝ | −¼ |
| Cal Pow | 2380 | $22 | 21 | 22 | +1 |
| Can Cem | 262 | $24¼ | 24¼ | 24¼ | +¼ |
| CCC Stone | z15 | $13⅛ | 13⅛ | 13⅛ | |
| CI Fndry | 2200 | $15½ | 15½ | 15½ | −¼ |
| Can Malt | 80 | $57 | 56 | 57 | +2 |
| Can Malt pr | 100 | $25 | 25 | 25 | +¼ |
| C Pack B | 205 | $47 | 46⅝ | 47 | |
| C Safe 4 pr | z10 | $90 | 90 | 90 | |
| CSL pr | 155 | $12½ | 12½ | 12½ | −⅝ |
| C Bk Com | 1600 | $53⅝ | 52⅝ | 53⅝ | +⅝ |
| Cdn Brew | 706 | $39⅜ | 39⅜ | 39⅜ | |
| CBAL A wts | 30 | 235 | 235 | 235 | −15 |
| Cdn Celan | 195 | $22⅝ | 22⅝ | 22⅝ | +¼ |
| C Chem | 300 | $5½ | 5 | 5½ | −¼ |
| C Chem wts | 450 | 200 | 195 | 200 | |
| C Collieries | 375 | $6⅝ | 6⅝ | 6⅝ | −⅛ |
| C Colli pr | 250 | 74 | 74 | 74 | −2 |
| C Curt W | 3900 | 105 | 95 | 105 | +10 |
| C Fairbks A | 400 | $10 | 10 | 10 | |
| C Fairbks B | z95 | $6⅝ | 6¼ | 6⅝ | |
| CF Prod | 200 | 360 | 360 | 360 | −40 |
| CF Prod A | 100 | $13 | 13 | 13 | |
| CF Prod pr | 50 | $80 | 80 | 80 | +3½ |
| C Gas In pr | 600 | 475 | 475 | 475 | +10 |
| C Hydrocar | 100 | $7½ | 7½ | 7½ | −¼ |
| CDN Ind G | z60 | 395 | 395 | 395 | |
| CIL | 150 | $14¾ | 14⅝ | 14¾ | −⅛ |
| Cdn Oil | 276 | $20⅛ | 20 | 20 | |
| Cdn Oil $ | 40 | $98⅝ | 98⅜ | 98⅝ | −⅜ |
| CPR | 3718 | $21⅛ | 20⅞ | 21 | |
| Cdn Tire | 205 | $34⅝ | 34 | 34 | −⅝ |
| C Vickers | z25 | $13 | 13 | 13 | |
| CWN Gas | z15 | $16⅛ | 16⅛ | 16⅛ | |
| CWN Gs 5½ | z55 | $20⅝ | 20⅝ | 20⅝ | |
| C Westng | 35 | $34 | 34 | 34 | |
| Chart Trust | 325 | $85¼ | 85¼ | 85¼ | +18¼ |
| Cockshutt | z10 | $13 | 13 | 13 | |
| Col Cell | 410 | 390 | 380 | 380 | −10 |
| Comb Enl | 100 | $8¼ | 8¼ | 8¼ | +¼ |
| Con Baks | 100 | $8 | 8 | 8 | +⅛ |
| Con Gas | 1051 | $14 | 14 | 14 | |
| Con Gas B | z5 | $105½ | 105½ | 105½ | |
| Corby vt | 190 | $16⅛ | 16⅛ | 16⅛ | |
| Corby B | z100 | $16 | 16 | 16 | |
| Cosmos | 200 | $11 | 11 | 11 | |
| Crain RL | 1425 | $16⅝ | 16⅝ | 16⅝ | |
| Crown Trust | 25 | $26 | 26 | 26 | |
| Crush Int | z50 | $5½ | 5½ | 5½ | |
| Dist Seag | 2240 | $29⅝ | 29 | 29⅝ | +⅝ |
| D Bridge | 365 | $16½ | 16 | 16½ | +⅜ |
| D Dairies | 1125 | $12½ | 12¼ | 12½ | +⅜ |
| Dom Elect | 120 | $6¼ | 6¼ | 6¼ | |
| D Fndry | 297 | $40⅝ | 40⅝ | 40⅝ | −¼ |
| D Magnes | 500 | $7 | 7 | 7 | |
| Dosco | 100 | $11½ | 11½ | 11½ | |
| Dom Store | 135 | $61⅛ | 61⅛ | 61⅛ | −⅝ |
| Dom Tar | 535 | $13 | 13 | 13 | |
| Dom Tar pr | 415 | $20 | 20 | 20 | +¼ |
| Dom Text | 277 | $8⅞ | 8⅞ | 8⅞ | |
| Fam Play | 850 | $19¼ | 19¼ | 19¼ | +⅛ |
| Ford Com | 120 | $122 | 122 | 122 | |
| Fndtn | z45 | $9½ | 9½ | 9½ | |
| Fraser | z5 | $24¼ | 24¼ | 24¼ | |
| Frosst A | 700 | $15½ | 15½ | 15½ | +¼ |
| Gatineau | 83 | $35⅝ | 35⅝ | 35⅝ | |
| Gat 5½ pc pr | 312 | $106 | 106 | 106 | |
| G Dev | 135 | $12 | 12 | 12 | −¼ |
| G Dynam | z10 | $38 | 38 | 38 | |
| GMC | 130 | $41⅝ | 41⅜ | 41⅝ | +¼ |
| GP Drill | 313 | 65 | 65 | 65 | +5 |
| Goodyear | 40 | $125 | 125 | 125 | +2 |
| GL Paper | 235 | $40 | 39⅞ | 40 | +⅛ |
| GL Power | 325 | $24 | 23⅞ | 23⅞ | +⅛ |
| GN Gas w | 700 | 70 | 65 | 66 | +1 |
| GN Gas B w | 130 | 105 | 105 | 105 | −5 |
| GW Coal B | z25 | 265 | 265 | 265 | |
| Greyhd | 100 | $11⅝ | 11⅝ | 11⅝ | −¼ |
| Hahn | z10 | $9 | 9 | 9 | |
| H Cotton | 100 | $16 | 16 | 16 | |
| Hard Carpet | 100 | $10¼ | 10¼ | 10¼ | |
| H Dauch | z10 | $50 | 50 | 50 | |
| H Smith | 60 | $35½ | 35½ | 35½ | +½ |
| Hur Erie | 315 | $57½ | 55⅞ | 57½ | +2½ |
| Imp Bank | z130 | $61⅛ | 61⅛ | 61⅛ | +½ |
| Imp Inv A | 120 | $9⅝ | 9⅝ | 9⅝ | −⅛ |
| Imp Oil | 2314 | $34 | 33⅞ | 33⅞ | +⅛ |
| Imp Tob | 615 | $12⅛ | 12⅛ | 12⅛ | −⅛ |
| Ind Accep | 1405 | $40¼ | 39⅞ | 39⅞ | |
| I Ac wts | 115 | $15 | 15 | 15 | |
| Inglis | 250 | 415 | 415 | 415 | −15 |
| Inld Gas | 1725 | 430 | 425 | 450 | +25 |
| Inld Gas w | 520 | 105 | 105 | 105 | |
| I Bronze p | z5 | $22 | 22 | 22 | |
| Int Util | 200 | $35¼ | 35 | 35¼ | −¼ |
| Inter PL | 3170 | $61 | 60 | 61 | +1 |
| Intp Stl P | 700 | 285 | 280 | 285 | +5 |
| Inv Syn | 75 | $38 | 38 | 38 | +1 |
| Inv Syn A | 75 | $29 | 29 | 29 | +⅛ |
| Jamaica PS | 50 | $28⅝ | 28⅝ | 28⅝ | −⅝ |
| Jefferson | 380 | 500 | 495 | 495 | −5 |
| Jockey C | 775 | 225 | 220 | 220 | |
| Jock C p | z25 | $9½ | 9½ | 9½ | |
| Jock CB p | 200 | $8⅝ | 8⅝ | 8⅝ | |
| Kelly DA | 250 | $5½ | 5½ | 5½ | |
| Kelvinator | z25 | $6¼ | 6¼ | 6¼ | |
| Labatt | 287 | $29⅝ | 29 | 29 | −⅝ |
| Lakeld | 1650 | 205 | 200 | 205 | +5 |
| Laura Sec | 200 | $15 | 15 | 15 | −¼ |
| Lob Co A | 118 | $29⅛ | 29⅛ | 29⅛ | +⅛ |
| Lob Co A w | 330 | 760 | 760 | 760 | +5 |
| Lob Co B | 580 | $31½ | 31⅛ | 31½ | +⅜ |
| Lob Co p | 155 | $47⅛ | 47⅛ | 47⅛ | +⅜ |
| Lob G 1 p | 50 | $31⅝ | 31⅝ | 31⅝ | |
| Lob GB p | 200 | $31⅝ | 31 | 31 | −¼ |
| Lon Hos A | 300 | $5¼ | 5 | 5¼ | +¼ |
| MacLeods A | z5 | $23 | 23 | 23 | |
| MB PR | 1475 | $14¼ | 14¼ | 14¼ | |
| Maher | 30 | $25½ | 25½ | 25½ | +⅛ |
| M Leaf Mill | z50 | $15⅛ | 15⅛ | 15⅛ | |
| Mass F | 1710 | $8⅝ | 8⅝ | 8⅝ | |
| McBrine pr | 200 | $14 | 14 | 14 | +2 |
| Mid-West | 5450 | 155 | 150 | 150 | |
| Molson A | 151 | $21⅝ | 21⅝ | 21⅝ | −⅛ |
| Mont Loco | 380 | $13⅛ | 12⅞ | 12⅞ | −1½ |
| Mont Trst | z5 | $46 | 46 | 46 | |
| Moore | 1712 | $44 | 43 | 44 | +⅝ |
| Nat Drug | z50 | $15 | 15 | 15 | |
| N St Car | z70 | $12½ | 12½ | 12½ | |
| NO NGas | 315 | $12½ | 12⅜ | 12½ | +⅛ |
| NQ Pow | z10 | $25¼ | 25¼ | 25¼ | |
| Nor Phone | 635 | 465 | 460 | 460 | −5 |
| Nor Phone w | 100 | 140 | 140 | 140 | |
| NW Util pr | z10 | $78 | 78 | 78 | |
| Oshawa A | 225 | $8⅛ | 8 | 8 | |
| Page-Hers | 1170 | $23½ | 23⅜ | 23½ | +⅛ |
| Pembina | 1040 | $8 | 7⅞ | 7⅞ | −⅛ |
| Penmans | 110 | $29⅝ | 29⅝ | 29⅝ | |
| Pow Corp | 25 | $45 | 45 | 45 | |
| Premium | 1210 | 225 | 215 | 215 | |
| Pres Elect | 2500 | 18 | 12 | 15 | −3 |
| QN Gas | 320 | $6½ | 6½ | 6½ | |
| QN Gas un | z20 | $47¼ | 47¼ | 47¼ | |
| R Little | z20 | $13 | 13 | 13 | |
| Roe AV Can | 510 | 470 | 465 | 465 | −10 |
| Roe AV pr | z10 | $77½ | 77½ | 77½ | |
| StL CS sna.cu | 85 | $16⅞ | 16⅞ | 16⅞ | |
| St Maurice | 300 | 70 | 70 | 70 | |
| Salada-S | 715 | $9 | 9 | 9 | +¼ |
| Salada-S wts | 45 | 450 | 450 | 450 | +45 |
| Selkirk A | 300 | 415 | 410 | 415 | |
| [illegible] Arts | 1235 | $8⅝ | 8 | 8 | −⅛ |
| Shawin | 555 | $24⅛ | 24⅛ | 24⅛ | −⅛ |
| Silverwd A | z65 | $11 | 11 | 11 | |
| Simpsons | 663 | $28⅛ | 28 | 28⅛ | +⅛ |
| Slater | 250 | $30 | 29⅜ | 30 | |
| Somville pr | z15 | $50 | 50 | 50 | |
| Spartan | 5000 | 82 | 72 | 79 | −3 |
| Spartan wts | 500 | 18 | 18 | 18 | |
| Stafford | 125 | 385 | 385 | 385 | −5 |
| St Pav | 100 | $13⅝ | 13⅝ | 13⅝ | −¼ |
| Stedman | z39 | $31½ | 31½ | 31½ | |
| Steel Can | 344 | $64⅝ | 64¼ | 64⅝ | +⅜ |
| Steinbg pr | 10 | $102 | 102 | 102 | +7 |
| Steinbg A | 150 | $19 | 19 | 19 | −¼ |
| Ster Tr rts | 101 | 200 | 200 | 200 | |
| S Propane | 600 | $14¼ | 14¼ | 14¼ | |
| Suptest ord | 275 | $12¼ | 12⅛ | 12¼ | +⅛ |
| Tamblyn | 100 | $24 | 24 | 24 | |
| Texaco | 125 | $52¼ | 52¼ | 52¼ | +1 |
| Texaco pr | 30 | $83 | 83 | 83 | −1½ |
| Thorncl | 1120 | $6⅛ | 6 | 6 | −⅛ |
| Tor-Dom Bk | 482 | $53⅛ | 52⅝ | 53⅛ | |
| Tor Elev | 125 | $11⅞ | 11⅞ | 11⅞ | +⅛ |
| T Gen Tr | 25 | $44 | 44 | 44 | +1 |
| Tor Star pr | z15 | $58⅞ | 58⅞ | 58⅞ | |
| T Fin A | 490 | $36⅜ | 36⅜ | 36⅜ | +⅛ |
| T Fin 5 pc | 55 | $37¼ | 37⅛ | 37⅛ | +⅛ |
| Tr Can PL | 5029 | $19 | 18⅝ | 19 | +⅜ |
| Trans-Mt | 5612 | $10⅛ | 9⅝ | 9⅞ | +⅛ |
| Union Acc | z10 | $9 | 9 | 9 | |
| Un Acc A 1pr | 25 | $49½ | 49½ | 49½ | +1 |
| Un Acc 2 pr | z10 | $9½ | 9½ | 9½ | |
| Un Gas | 1500 | $14⅜ | 14⅜ | 14⅜ | |
| Un Gas b pr | 42 | $55⅛ | 55⅛ | 55⅛ | +¼ |
| U Corp B | 150 | $18⅝ | 18⅝ | 18⅝ | −⅛ |
| U Fuel A | z10 | $59½ | 59½ | 59½ | |
| Un Steel | 120 | $5⅜ | 5 | 5 | |
| Vic G Tr | 100 | $37⅜ | 37⅜ | 37⅜ | −⅛ |
| Walk GW | 1683 | $37¼ | 37⅛ | 37⅛ | −⅛ |
| Webb Knp | 100 | 275 | 275 | 275 | −25 |
| Westeel | 530 | $10 | 10 | 10 | |
| West C Brew | z10 | $32½ | 32½ | 32½ | |
| Weston A | 1130 | $37⅝ | 37 | 37⅝ | +⅝ |
| Weston B | 705 | $39⅝ | 38⅝ | 39⅝ | +1⅛ |
| Wstn 4½ pr | 70 | $91½ | 91½ | 91½ | −⅛ |
| Wstn 6 pc pr | 20 | $106⅛ | 106⅛ | 106⅛ | −⅜ |
| West A wts | 375 | $15⅛ | 15 | 15⅛ | +⅛ |
| Wood J A | z60 | $22⅜ | 22⅜ | 22⅜ | |
| Woodwd A | z10 | $15 | 15 | 15 | |
| Wdwd A wts | 50 | 450 | 450 | 450 | +80 |
| Wool Comb | 100 | $9½ | 9½ | 9½ | +1 |
| Zenith | 100 | 240 | 240 | 240 | |
| **Curb** | | | | | |
| Ang Cdn | z75 | $44¼ | 44 | 44¼ | +¼ |
| Anglo-Nfld | 1675 | $6½ | 6⅛ | 6⅛ | −⅛ |
| Asbestos | 440 | $25 | 25 | 25 | −⅛ |
| CD Sug | 242 | $17¼ | 17¼ | 17¼ | |
| CG Inv | z25 | $29 | 29 | 29 | |
| C Paper | 362 | $40 | 39⅞ | 40 | |
| Dupont | 178 | $20⅛ | 20⅛ | 20⅛ | −⅛ |
| Int Pap | z10 | $93 | 93 | 93 | |
| Lob Inc new | 100 | $12⅛ | 12⅛ | 12⅛ | |
| MacLaren A | 1600 | $20 | 20 | 20 | |
| MO Paper | z5 | $28 | 28 | 28 | |
| Ogilvie | 156 | $47 | 46½ | 46½ | +⅛ |
| Price Br | 100 | $38⅞ | 38⅝ | 38⅞ | +⅝ |

## Toronto Mines

| | | | | | |
|---|---|---|---|---|---|
| Abacus | 4475 | 15 | 15 | 15 | −1 |
| Acad Uran | 1000 | 5¼ | 5¼ | 5¼ | −½ |
| Advocate | 5500 | 320 | 300 | 315 | |
| Agnico | 500 | 52 | 52 | 52 | |
| Akaitcho | 3800 | 45 | 44½ | 45 | +½ |
| Anacon | 31800 | 55 | 52 | 54 | +3 |
| Anglo Hur | 700 | 900 | 890 | 890 | +10 |
| Ansil | 500 | 9 | 9 | 9 | −½ |
| A Arcadia | 3180 | 39 | 37 | 39 | +1 |
| Atl C Cop | 4100 | 132 | 130 | 132 | +8 |
| Atlas Yk | 1000 | 6½ | 6½ | 6½ | +½ |
| Atlin-Ruf | 300 | 8 | 8 | 8 | |
| Aumaque | 2000 | 6½ | 6½ | 6½ | −1½ |
| Aunor | 1900 | 310 | 305 | 305 | |
| Bankfield | 6500 | 13 | 12 | 13 | |
| Barnat | 12700 | 185 | 181 | 183 | +1 |
| Base Mets | 1000 | 10 | 10 | 10 | +½ |
| Baska | 23000 | 10 | 8½ | 10 | +½ |
| B-Duq | 1000 | 10 | 10 | 10 | |
| Belcher | 100 | 44 | 44 | 44 | −2 |
| Bethim | 1700 | 50 | 50 | 50 | |
| Bevcon | 21500 | 17 | 15 | 17 | +2 |
| Bibis | 500 | 5½ | 5½ | 5½ | +½ |
| Bicroft | 15600 | 47 | 46 | 47 | +2 |
| Bidcop | 10100 | 14½ | 14 | 14 | |
| Black Bay | 3000 | 8 | 7½ | 7½ | −1½ |
| Bouzan | 1400 | 39 | 38 | 39 | +1 |
| Bralorne | 1900 | 635 | 620 | 635 | +15 |
| Broul Reef | 4400 | 34 | 30 | 34 | +4 |
| Brunswick | 300 | 280 | 280 | 280 | +5 |
| Buffad | 5000 | 7 | 7 | 7 | −1 |
| Buff RL | 20500 | 7½ | 6 | 6½ | +½ |
| Bunker Hill | 1000 | 7 | 7 | 7 | |
| Camp Chib | 2125 | 585 | 575 | 585 | +10 |
| Camp RL | 485 | $17¼ | 17¼ | 17¼ | +¼ |
| C Tungsten | 325 | 142 | 141 | 141 | −8 |
| C Dyno | 5680 | 58 | 57 | 58 | +3 |
| C Malart | 6000 | 41 | 40 | 41 | +1 |
| C N Inca | 4642 | 11 | 10 | 10 | −½ |
| Can-Erin | 34540 | 65 | 62 | 64 | +1 |
| Cassiar | 1020 | $13 | 12⅞ | 12⅞ | |
| Cent Pat | 700 | 90 | 90 | 90 | +2 |
| Cent Porc | 6500 | 15 | 14 | 15 | |
| Cheskirk | 2000 | 2½ | 2½ | 2½ | −½ |
| Chester | 2350 | 34 | 33 | 33 | |
| Chib Ray | 1000 | 10½ | 10½ | 10½ | +½ |
| Courvan | 1000 | 10½ | 10½ | 10½ | +½ |
| Chimo | 1000 | 44½ | 44½ | 44½ | −1½ |
| Coch Will | 14675 | 390 | 375 | 390 | +10 |
| Coin Lake | 1500 | 15 | 15 | 15 | −1 |
| Comb Met | 1866 | 21 | 21 | 21 | +1 |
| Coniagas | 1500 | 51 | 50 | 51 | +1 |
| C Bellekeno | 1200 | 4 | 4 | 4 | −1 |
| Con C Cad | 4500 | 3½ | 3½ | 3½ | +½ |
| C Discovery | 4656 | 385 | 380 | 385 | +5 |
| Con Gillies | 3000 | 5½ | 5½ | 5½ | −½ |
| CG Arrow | 11900 | 48 | 47½ | 47½ | |
| C Halliwell | 10000 | 42 | 41 | 42 | −1½ |
| C Marben | 300 | 47 | 47 | 47 | +1 |
| C Marcus | 1500 | 71 | 71 | 71 | |
| Con M S | 620 | $18⅝ | 18⅛ | 18⅝ | |
| C Mogul | 1500 | 86 | 85 | 85 | −2 |
| C Morrison | 1500 | 14 | 13 | 14 | +1 |
| C Mosher | 26800 | 240 | 225 | 240 | +10 |
| C Northid | 1100 | 25 | 24 | 24 | −2 |
| C Persh | 2000 | 9½ | 9½ | 9½ | |
| C Regcourt | 3000 | 5½ | 5½ | 5½ | −½ |
| Conwest | 100 | 315 | 315 | 315 | |
| Cop Corp | 1700 | 14 | 14 | 14 | +1 |
| Cop-Man | 1000 | 8 | 8 | 8 | |
| Coprand | 5440 | 82 | 80 | 82 | −1 |
| Cowich | 2500 | 20 | 17½ | 20 | +3 |
| Crestaur | 2000 | 10 | 10 | 10 | |
| Croinor | 500 | 7½ | 7½ | 7½ | −½ |
| Crowpat | 5500 | 10½ | 9 | 10½ | |
| D'Aragon | 1000 | 20 | 19 | 20 | +1 |
| De Cour | 1000 | 9 | 9 | 9 | |
| Deer Horn | 500 | 21 | 21 | 21 | |
| D'Eldona | 1000 | 7½ | 7 | 7 | −1 |
| Delnite | 1183 | 31 | 31 | 31 | +1 |
| Denison | 1900 | 980 | 975 | 975 | −5 |
| Dickinson | 16020 | 370 | 350 | 360 | |
| Dome | 1480 | $26½ | 25⅞ | 25⅞ | −⅛ |
| Duvan | 3000 | 11 | 11 | 11 | +½ |
| East Mal | 6800 | 163 | 157 | 157 | +3 |
| East Sull | 1850 | 162 | 153 | 160 | +4 |
| Elder | 100 | 104 | 104 | 104 | −1 |
| Eldrich | 1000 | 13 | 13 | 13 | |
| El Sol | 1200 | 5 | 5 | 5 | |
| Falcon | 730 | $33⅝ | 33⅛ | 33¼ | +⅛ |
| Faraday | 6100 | 97 | 95 | 97 | +2 |
| Fatima | 2000 | 34 | 32 | 32 | −1 |
| Francoeur | 2000 | 6 | 6 | 6 | |
| Frobisher | 1400 | 8 | 7 | 7 | |
| Gaitwin | 3000 | 6 | 5 | 6 | +½ |
| Geco Mines | 158 | $17⅝ | 17⅝ | 17⅝ | |
| Geo Scien | 1000 | 68 | 68 | 68 | −2 |
| Giant YK | 1371 | $13⅝ | 13⅛ | 13⅛ | +⅛ |
| Goldale | 17100 | 20 | 19½ | 20 | −1 |
| GF Mining | 2800 | 24 | 23 | 23 | −1 |
| Gunnar | 3806 | 780 | 760 | 780 | +15 |
| Gwillim | 4000 | 5½ | 5½ | 5½ | |
| Hard Rock | 8000 | 14½ | 14 | 14½ | +½ |
| Har-Min | 1500 | 6 | 6 | 6 | |
| Headway | 1500 | 28½ | 28 | 28½ | −½ |
| Heath | 3000 | 6 | 6 | 6 | +½ |
| High-Bell | 1500 | 142 | 140 | 140 | |
| Hollinger | 225 | $21 | 21 | 21 | |
| Howey | 100 | 255 | 255 | 255 | |
| Hoyle | 2164 | 415 | 410 | 410 | −5 |
| Hud Bay | 585 | $46 | 45⅛ | 45⅜ | −¼ |
| Inspiration | 1200 | 29½ | 29½ | 29½ | −½ |
| Int Moly | 4000 | 4½ | 4½ | 4½ | +½ |
| Int Nickel | 678 | $50⅝ | 50⅛ | 50⅛ | −¼ |
| Iso | 4500 | 42 | 40 | 42 | +2 |
| J Waite | 9800 | 30½ | 27½ | 27½ | −2½ |
| Jacobus | 1800 | 87 | 82 | 87 | +2 |
| Jellicoe | 5500 | 6½ | 6½ | 6½ | +½ |
| Joliet | 3000 | 22 | 22 | 22 | +1½ |
| Jonsmith | 3000 | 9½ | 8½ | 9 | +½ |
| Jowsey | 1200 | 28½ | 28 | 28½ | |
| Kenville | 500 | 5½ | 5½ | 5½ | −½ |
| Kerr Add | 5830 | $14¼ | 14¼ | 14¼ | −¼ |
| Kilembe | 1000 | 199 | 199 | 199 | +2 |
| Kirk Min | 500 | 24½ | 24½ | 24½ | +3½ |
| Kopan | 47300 | 34 | 30 | 34 | +4 |
| Labrador | 100 | $17 | 17 | 17 | |
| L Dufault | 2000 | 205 | 200 | 205 | +5 |
| Lake Ling | 3000 | 11 | 10 | 11 | |
| L Osu | 1000 | 19½ | 19½ | 19½ | −½ |
| Lamaque | 1100 | 390 | 380 | 390 | +15 |
| Langis | 10756 | 68 | 65 | 68 | −1 |
| Lorado wts | 850 | 6 | 6 | 6 | −1 |
| Latin Am | 25600 | 41 | 38 | 38½ | −½ |
| Leitch | 3600 | 159 | 154 | 158 | +2 |
| Lencourt | 1000 | 7 | 7 | 7 | |
| LL Lac | 9400 | 216 | 210 | 212 | +5 |
| Lorado | 2300 | 58 | 56 | 56 | −2 |
| L Shore | 800 | 470 | 460 | 460 | |
| Lorado wts | 950 | 6 | 6 | 6 | −½ |
| Louvict | 1000 | 6 | 6 | 6 | |
| Lyndhst | 1000 | 9½ | 9½ | 9½ | +½ |
| Macassa | 1200 | 305 | 299 | 305 | +7 |
| MacLeod | 2700 | 118 | 112 | 118 | +6 |
| Madsen | 13225 | 325 | 315 | 325 | +10 |
| Malartic | 3800 | 81 | 80 | 80 | |
| Meast U | 500 | 3½ | 3½ | 3½ | |
| Marboy | 2500 | 33 | 31 | 31 | |
| Maritime | 5253 | 69 | 67 | 68 | |
| Martin | 43700 | 43 | 40½ | 41 | −1 |
| Matatch | 2000 | 6½ | 6½ | 6½ | +½ |
| Mattagam | 1100 | 520 | 515 | 520 | +5 |
| Maybrun | 1500 | 8 | 6½ | 6½ | −½ |
| Mcintyre | 550 | $27½ | 27⅝ | 27⅝ | +⅛ |
| McKen | 10000 | 23 | 21 | 21 | |
| McMar | 2020 | 6 | 6 | 6 | |
| McWat | 40000 | 40 | 37 | 39½ | +1½ |
| Merrill | 500 | 47 | 47 | 47 | −3 |
| Meta Uran | 7000 | 8½ | 8 | 8½ | +½ |
| Midrim | 3800 | 36 | 35 | 35 | −1 |
| Moneta | 3000 | 79 | 77 | 77 | +2 |
| Mt. Wright | 7225 | 54 | 52 | 53 | −1 |
| Multi-M | 1500 | 25 | 25 | 25 | |
| Murray M | 12500 | 48 | 43½ | 46 | +2½ |
| Nama Cr | 5200 | 9½ | 9 | 9 | −½ |
| Nes Lab | 17200 | 10 | 8½ | 9 | −1 |
| N Athona | 1500 | 26 | 26 | 26 | +1½ |
| New Cal | 4500 | 37 | 37 | 37 | +1 |
| N Goldvue | 900 | 5 | 4½ | 4½ | −½ |
| New Hosco | 16150 | 48 | 43 | 47 | +4 |
| New Jason | 1000 | 6 | 6 | 6 | −1 |
| N Kelore | 4000 | 8½ | 8½ | 8½ | −½ |
| Newlund | 7500 | 14 | 13 | 13 | −½ |
| N Mylama | 8300 | 46 | 44 | 45 | −1 |
| Newnor | 9000 | 5 | 4 | 4½ | |
| Nickel MS | 1500 | 42 | 42 | 42 | −1 |
| Nick Rim | 500 | 33 | 33 | 33 | −2 |
| Nor-Acme | 1000 | 17 | 17 | 17 | +2 |
| Noranda | 2095 | $41⅛ | 40⅝ | 41¼ | +⅝ |
| Norbeau | 2500 | 60 | 54 | 54 | +2 |
| Norlartic | 15800 | 26 | 22 | 24 | +2½ |
| Normetal | 100 | 275 | 275 | 275 | |
| Norpax | 1100 | 7 | 7 | 7 | |
| Norsyne | 500 | 5½ | 5½ | 5½ | +1 |
| Northgate | 17655 | •41 | 39 | 41 | +2 |
| N Goldcrt | 1500 | 20 | 19 | 19 | +2 |
| N Rank | 5009 | 40 | 38 | 40 | |
| North Can | 500 | 110 | 110 | 110 | −1 |
| Obaska | 4500 | 8 | 7 | 7 | |
| O'Brien | 700 | 55 | 55 | 55 | +1 |
| Oka Rare | 1000 | 10½ | 10½ | 10½ | −½ |
| O'Leary | 1000 | 13 | 12 | 13 | +½ |
| Opemiska | 3721 | 550 | 530 | 540 | +5 |
| Orchan | 56800 | 164 | 147 | 163 | +16 |
| Pac Nickel | 500 | 54 | 54 | 54 | −2 |
| Pamour | 29200 | 87 | 80 | 87 | +7 |
| Pardee | 3900 | 19 | 17 | 19 | +2 |
| Patino wts | 4500 | 17 | 10 | 11 | +1 |
| Pce. Expl | 4833 | 15 | 15 | 15 | |
| Perron | 2000 | 14 | 14 | 14 | |
| Pick Crow | 8558 | 80 | 75 | 78 | +3 |
| Pitch-Ore | 2000 | 4 | 4 | 4 | |
| Placer | 800 | $13 | 12⅞ | 13 | +¼ |
| Preston | 400 | 485 | 470 | 485 | +10 |
| Pros Air | 7900 | 125 | 121 | 123 | |
| Pros Air rts | 42800 | 18 | 16 | 17 | −2 |
| Purdex | 1000 | 4 | 4 | 4 | |
| Que Chib | 2050 | 14½ | 14½ | 14½ | −½ |
| Que Cop | 4500 | 6 | 5 | 5 | −½ |
| Que Lab | 10500 | 3 | 3 | 3 | |
| Que Lith | 100 | 200 | 200 | 200 | |
| Quemont | 270 | 865 | 865 | 865 | −5 |
| Radiore | 5700 | 49 | 45 | 48 | −1 |
| Rayrock | 1800 | 52 | 51 | 52 | +1 |
| Realm | 2000 | 27 | 27 | 27 | −1 |
| Rio Algom | 5095 | 795 | 780 | 795 | +15 |
| Rix Athab | 27100 | 23 | 15 | 22 | +7 |
| Roche | 19100 | 12 | 11 | 11 | +1 |
| Rockwin | 8750 | 18½ | 17½ | 17½ | |
| Rowan Cons | 2000 | 7½ | 7 | 7½ | +½ |
| Ryanor | 56200 | 31 | 25 | 28½ | +4½ |
| San Ant | 1600 | 140 | 137 | 140 | +2 |
| Sand Riv | 6340 | 5½ | 5½ | 5½ | |
| Satellite | 500 | 17 | 17 | 17 | |
| Sherritt | 5609 | 325 | 310 | 315 | +8 |
| Sigma | 500 | 440 | 435 | 440 | |
| Sil Miller | 1000 | 25 | 25 | 25 | |
| Siscoe | 13525 | 122 | 120 | 120 | |
| Starratt | 4000 | 7 | 7 | 7 | |
| Steeloy | 1000 | 3½ | 3½ | 3½ | |
| Steep R | 7450 | 675 | 625 | 665 | +40 |
| Sturgeon | 1500 | 18 | 18 | 18 | −½ |
| Sullivan | 700 | 153 | 151 | 153 | −2 |
| Sunburst | 27000 | 20 | 18 | 19 | −6 |
| Sylvanite | 1300 | 23 | 23 | 23 | |
| Taurcanis | 2000 | 59 | 56 | 56 | −1 |
| Teck-H | 2520 | 186 | 180 | 180 | −5 |
| Temag | 500 | 144 | 144 | 144 | −1 |
| Territory | 2000 | 16 | 16 | 16 | |
| Thom L | 300 | 50 | 50 | 50 | −2 |
| Tiara | 2500 | 4½ | 4 | 4½ | +½ |
| Torbit | 1000 | 26 | 26 | 26 | |
| Tribag | 500 | 21 | 21 | 21 | −2 |
| Ult-Shaw | 1000 | 11 | 11 | 11 | |
| U Mining | 3000 | 20½ | 20 | 20½ | +½ |
| U Asbestos | 1750 | 355 | 345 | 350 | +5 |
| Un Keno | 3430 | 715 | 700 | 710 | −5 |
| Upp Can | 3900 | 121 | 120 | 121 | −1 |
| Ventures | 1610 | $25¾ | 25½ | 25¾ | +¼ |
| Vespar | 6500 | 31 | 30 | 31 | +1 |
| Waite Am | 100 | 590 | 590 | 590 | +10 |
| W Surf I | 3000 | 17 | 16½ | 17 | +2 |
| Willroy | 9250 | 129 | 122 | 126 | +7 |
| Will wts | 600 | 43 | 43 | 43 | +3 |
| Wiltsey | 4500 | 9½ | 9 | 9 | −½ |
| Wr Harg | 2080 | 134 | 132 | 132 | +1 |
| Yale Lead | 1500 | 12 | 11½ | 11½ | |
| Yk Bear | 6500 | 110 | 108 | 109 | |
| Young HG | 11700 | 84 | 80 | 82 | |
| Zulapa | 1000 | 22½ | 22 | 22 | −2 |
| **Curb** | | | | | |
| Bulolo | 210 | 560 | 560 | 560 | −8 |
| Gaspe Cop | z75 | $18¼ | 18¼ | 18¼ | |

## New York Markets

| | Closing Bid | | | | |
|---|---|---|---|---|---|
| Allied Chemicals | 51¼ | El Paso | 26⅝ | Peoples Gas | 61 |
| Alcoa | 65⅛ | Ford Motor | 64⅛ | Phila Elec | 51½ |
| American Can | 32⅛ | General Electric | 75⅛ | Phillips Pete | 50⅛ |
| American Motors | 20¼ | General Foods | 63⅞ | Proct Gam | 128 |
| American T&T | 91⅛ | General Motors | 42⅝ | Public Service | 39⅜ |
| American Tobacco | 61⅝ | Goodyear Tire | 37⅜ | Radio Corp | 51⅞ |
| American Elec Pwr | 54⅜ | Great Northern, xd | 44⅛ | Republic Steel | 53½ |
| Anaconda Copper | 44⅛ | Gulf Oil | 29⅛ | Royal Dutch | 33½ |
| Atchison Topeka | 21⅜ | Hertz | 57⅝ | Sears Roe | 52⅛ |
| B&O Railway | 27⅛ | Houston L & P | 83½ | S Cal Ed | 59⅝ |
| Bethlehem Steel | 40⅛ | Intl. Harvester | 41⅛ | Southern Pac | 19⅝ |
| Boeing Aircraft | 32⅝ | Intl. Nickel | 52 | Southern RR | 45 |
| Burroughs | 28⅜ | Intl. Tel. | 38⅛ | Sperry | 18⅝ |
| CPR | 21⅝ | Intl. BM | 522 | Stand Calif | 43⅞ |
| C&O Railway | 57⅞ | Johns Man | 51 | Stand Oil NJ | 40⅜ |
| Chicago-R.I. | 21½ | Kennecott | 75⅝ | Swift Co | 44¼ |
| Chrysler | 43½ | L & N | 51 | Texaco | 78⅝ |
| Columbia Gas | 21⅛ | Minn MM | 65½ | Union Carbide | 115 |
| Com Edison | 66⅝ | NY Central | 15⅝ | United Aircraft | 37⅛ |
| Con Edison | 63¾ | Nickel Plate | 36 | US Steel | 73⅜ |
| Delaware & Hudson | 21½ | Niagara P | 36⅜ | Union Pacific | 27½ |
| Detroit Edison | 44 | Norfolk West | 97½ | Westinghouse | 47½ |
| Douglas Aircraft | 30¼ | North Pacific | 35⅞ | Woolworth | 66⅝ |
| Dow Chemical | 73⅛ | Owens-Ill | 36¼ | Zenith | 103 |
| Du Pont | 186½ | Pac Gas-Elec | 65⅝ | | |
| Eastman Kodak | 105 | Pan P & L | 49 | | |
| | | Penn RR | 11 | | |

Sales 3 p.m.: 2,050,000.

## Unlisted Stocks

| TORONTO | Bid | Asked |
|---|---|---|
| Anuwon | 1 | 3 |
| Bethsaida | 1 | 3 |
| Brown McD | 6 | 8 |
| Cdn Javelin | 7½ | 8½ |
| Ft Reliance | 14 | 19 |
| Ego Mines | 7 | 11 |
| Harvest Pete | 20 | 23 |
| Larum | 3 | 6 |
| Lunecho | 21 | 25 |
| Nat Malartic | 25 | 30 |
| Oceanic | 20 | 30 |
| Pinepoint | 10½ | 11½ |
| Pitchvein | 4½ | 6 |
| Raglan | 8 | 11 |
| Redcon | 6 | 10 |
| Robin RL | 24 | |
| Surpass | 60 | 80 |
| Savannah | 38 | 42 |
| Uran Ridge | 5 | 7 |
| Wesley | 5 | 7 |
| **MUTUAL FUNDS** | | |
| All Cdn Com | 632 | 687 |
| All Cdn Div | 487 | 529 |
| Amer Grow | 702 | 765 |
| Assoc Inv | 748 | 756 |
| Beaubran | 2732 | 2967 |
| Canafund | 3373 | 3542 |
| CIF | 842 | 924 |
| Champion | 519 | 570 |
| Commonwlth | 766 | 842 |
| Corp Inv | 856 | 936 |
| First O & G | 342 | 374 |
| Group Accum | 493 | 539 |
| Group Inc | 324 | 354 |
| Grow O & G | 611 | 642 |
| Inv Growth | 351 | 399 |
| Inv Mutual | 1070 | 1164 |
| Leverage | 611 | 671 |
| Mutual Acc | 696 | 761 |
| Mutual Bond | 630 | 680 |
| Mutual Inc | 448 | 490 |
| Nor Amer | 809 | 879 |
| Sav & Inv xd | 486 | 532 |
| Super Amer | 642 | 648 |
| Super Ex 58 | 551 | 557 |
| Super Grow | 154 | 156 |
| Super Inc | 385 | 389 |
| TV Elect | 736 | 795 |
| Timed Inv | 540 | 583 |
| Trans Cda | 505 | 555 |
| Unit Accum | 1389 | 1509 |
| **MISCELLANEOUS** | | |
| Anglo-C Tel A | 33½ | 36½ |
| Do pfd 4½ | 41½ | 43 |
| BC Sugar | 30¼ | 32¼ |
| BC Tel pfd 6¼ | 105½ | 107½ |
| Do pfd 6 | 104 | -- |
| Do pfd 5¾ | 103 | -- |
| Do pfd 4¾ | 92½ | 95 |
| Do pfd 4½ | 86½ | -- |
| Do pfd 4⅜ | 85½ | 87 |
| Calg Pr pfd | 85 | -- |
| Can Util pfd | 94½ | -- |
| Dover Ind | 11¼ | 11½ |
| Std Fuel pfd | 34 | -- |
| Howard Smith | 40½ | -- |
| Safeway (C) | 90 | -- |
| **BONDS** | | |
| Dom. of Can. | | |
| 3, May 61 | 99.70 | 100.10 |
| Do 3, Dec. 61 | 99.25 | 99.65 |
| Do 3¾ 65 | 96½ | 97½ |
| Do 4½ 83 | 90¾ | 91¾ |
| Do 5½ 82 | 103.80 | 104.50 |
| Do 5½ 63 | 104.10 | 104.80 |
| Do 5½ 69 | 104¼ | 105¼ |
| Do 5¼ 75 | 101⅝ | 102⅝ |
| CNR 4 81 | 84¾ | 85¾ |
| Do 5 87 | 96 | 97 |
| Do 5¼ 64 | 104 | 105 |
| Do 5¾ 85 | 104½ | 106½ |
| Abitibi 4½ 66 | 97 | 99 |
| BCE 6 84 | 105 | 106¾ |
| Do 6½ 90 | 105 | 106⅞ |
| BC Tel 6 84 | 103½ | 105½ |
| Do 5¾ 85 | 100 | 102 |
| Bell 5¾ 82 | 101¼ | 103 |
| Do 6¼ 78 | 105 | 107 |
| Camp Chib | 101½ | 104¼ |
| Cdn Ex Gas | 87½ | |
| Cdn Petro | 81½ | 84 |
| Home 6 75 | 98 | 101 |
| IAC 6¾ 80 | 106 | 107¾ |
| In Cem 6¾ 75 | 102 | 104½ |
| Loblw 6¾ 85 | 105½ | 107½ |
| St Law 6¾ 80 | 104½ | 106½ |
| Shawin 5½ 72 | 105½ | 108 |
| Woodward | 126 | 133 |
| **URANIUMS** | | |
| Bicroft | 98½ | 100½ |
| Cons Denison | 99¾ | 101¼ |
| Cdn Dyno | 99¼ | 101¼ |
| Lorado | 100½ | |
| Milliken Lk | 99¾ | 100¾ |
| Northspan | 99 | 100½ |
| Rio Tinto | 98 | 99½ |
| Stanleigh 5½ | 100 | 101 |
| Stanrock | 70 | 72 |
| **PIPELINES, ETC.** | | |
| Alta GT 6¼ 81 | 103 | 105 |
| Alta Nat Gas | 15¼ | 15¾ |
| Cdn Delhi com | 3¾ | 3⅞ |
| Do 5½ conv | 86½ | 89 |
| N Ont NG deb | 92¼ | 94¼ |
| Pac Gas Tr | 14¼ | 14¾ |
| Pac Pete 5¼ | 87½ | 88¾ |
| Que NB debs | | 78½ |
| Tr Can debs | 95 | 96¼ |
| Westcoast deb | 82¼ | 84½ |
| Do conv | 88 | 90 |
| Do VT | 13¼ | 14 |

**Stock quotations apart from Canadian Press Toronto trading are supplied by James Richardson & Sons, Hagar Investments Ltd., Hugh Mackay & Co., Canadian Investment Dealers' Association, A. E. Ames & Co., and T. B. Burns & Co.**

## Toronto Oils

| | | | | | |
|---|---|---|---|---|---|
| Alminex | 1160 | 159 | 156 | 159 | +2 |
| Am Leduc | 3500 | 7½ | 7 | 7 | |
| Asamera | 1000 | 37 | 37 | 37 | −1 |
| Ball SA | 2000 | 560 | 535 | 535 | −15 |
| Calalta | 4900 | 27 | 26 | 26 | −1 |
| Cal Ed | 307 | $13⅝ | 13⅜ | 13⅜ | −⅝ |
| Calvan Con | 200 | 315 | 315 | 315 | |
| Calvert | 700 | 36 | 36 | 36 | |
| C Oil Lds | 2400 | 90 | 90 | 90 | +5 |
| C Oil L w | 1600 | 8 | 8 | 8 | |
| CS Oil w | 1000 | 5½ | 5½ | 5½ | +2½ |
| CS Pete | 400 | 270 | 269 | 269 | −1 |
| Cdn Dev | 35535 | 445 | 390 | 410 | −35 |
| C Ex Gas | 6750 | 172 | 163 | 168 | +8 |
| C High Cr | 1000 | 20 | 20 | 20 | |
| C Husky | 1050 | 460 | 450 | 450 | −15 |
| C Husky w | 400 | 195 | 195 | 195 | |
| C Superior | 2930 | 870 | 850 | 870 | +5 |
| Cent Del | 6336 | 560 | 530 | 560 | +30 |
| Charter Oil | 3000 | 79 | 78 | 79 | −1 |
| C Dragon | 7833 | 19 | 17½ | 17½ | +½ |
| C East Cr | 2000 | 32 | 32 | 32 | −3 |
| C Mic Mac | 3334 | 175 | 170 | 175 | +5 |
| C West Pete | 100 | 295 | 295 | 295 | +5 |
| Duvex | 1000 | 5 | 5 | 5 | |
| Dynamic | 3600 | 40 | 40 | 40 | |
| Fargo | 500 | 287 | 285 | 285 | |
| Fr Pete pr | 130 | 350 | 350 | 350 | +10 |
| Gr Plains | 200 | 980 | 980 | 980 | |
| Home Oil A | 1122 | 815 | 810 | 815 | +5 |
| Home Oil B | 591 | 785 | 785 | 785 | |
| H B Oil G | 1000 | 975 | 970 | 975 | +5 |
| Jupiter | 200 | 172 | 165 | 172 | +17 |
| LI Pete | 25000 | 9½ | 9½ | 9½ | +1 |
| Long Point | 3000 | 44 | 42 | 44 | +1 |
| Majtrans | 7000 | 2 | 1½ | 2 | +½ |
| Marigold | 1000 | 5 | 5 | 5 | −1 |
| Medal | 2422 | 171 | 170 | 170 | −4 |
| Mill City | 2000 | 18 | 18 | 18 | +2 |
| Nat Pete | 3000 | 170 | 155 | 155 | −17 |
| N Davies | 1000 | 10 | 10 | 10 | +1 |
| Northcal | 11000 | 7½ | 7 | 7½ | +½ |
| NC Oils | 200 | 170 | 170 | 170 | +10 |
| NCO wts | 20 | 33 | 33 | 33 | −6½ |
| Pac Pete | 1246 | 995 | 980 | 980 | −15 |
| Pac Pete w | 520 | 575 | 550 | 550 | −25 |
| Permo pr | 3550 | 50 | 47 | 47 | +1 |
| Peruv Oils | 1000 | 110 | 110 | 110 | |
| Petrol | 1600 | 55 | 55 | 55 | |
| Phillips | 1300 | 40 | 40 | 40 | −3 |
| Place | 1550 | 32½ | 31½ | 32 | |
| Ponder | 5000 | 42 | 42 | 42 | −3 |
| Prairie Oil | 100 | 145 | 145 | 145 | −16 |
| Provo Gas | 6150 | 201 | 196 | 201 | +5 |
| Ranger | 10700 | 81 | 75 | 77 | −3 |
| Reef Expl | 1500 | 4½ | 4½ | 4½ | +½ |
| Rocky Pete | 700 | 4 | 4 | 4 | −½ |
| Royalite | 650 | 630 | 610 | 610 | −10 |
| Sapph debs | 20 | $33½ | 33½ | 33½ | +½ |
| Sarcee | 500 | 67 | 67 | 67 | −3 |
| Secur Free | 1050 | 365 | 350 | 365 | +10 |
| South U | 3700 | 11½ | 11 | 11 | |
| Spooner | 500 | 11 | 11 | 11 | |
| Stanwell | 500 | 26 | 26 | 26 | −1½ |
| Submarin | 1100 | 50 | 50 | 50 | +2 |
| Trans Can | 3500 | 40 | 40 | 40 | |
| Triad Oil | 400 | 195 | 190 | 190 | −5 |
| Un Oils | 4700 | 120 | 117 | 118 | −2 |
| Wayne | 1200 | 6½ | 6 | 6 | |
| W Cdn OG | 4666 | 89 | 88 | 88 | |
| Wsburne | 1200 | 51 | 51 | 51 | |
| Wstates | 2975 | 110 | 100 | 110 | +10 |
| Windfall | 1786 | 10½ | 10½ | 10½ | |
| Yan Can | 8000 | 3 | 3 | 3 | +½ |
| **Curb** | | | | | |
| Dalhousie | 875 | 14½ | 14½ | 14½ | |

Total sales: 1,892,000.

# All Sections Except Oils Move Ahead

TORONTO (CP)—The stock market went ahead on a broad front for the fourth successive day, with western oils playing the role of odd-man-out on the down side.

Banks, steels, utilities and pipe-lines all moved ahead in a quiet industrial section.

Algoma found support to take steels higher.

Calgary Power was the big winner among utilities. Among pipelines, Trans-Canada was up ⅜.

Golds continued to follow an upward path, but with none of the verve that has marked them in recent sessions.

Noranda was strong among base metals. Senior uraniums were narrowly higher.

Western oils reacted against their recent winning spell and moved lower.

### Blue Chips Score

NEW YORK (AP) — The stock market posted its third straight daily advance in a sluggish session marked by a late improvement.

Once again, solid investment demand for some blue chips assured the averages of a gain although most of the day prices pursued a generally uneven course.

Brokers regarded it as a typically uncertain pre-election market.

Rails again played a sturdy role in the over-all advance. Coppers and some airlines advanced. Steels, motors and oils were mixed.

Standard Oil New Jersey was the most active stock, up ⅜ at 40⅜ on 50,300 shares.

### Papers Advance

MONTREAL (CP) — The Montreal and Canadian stock exchanges closed higher after following a downward trend most of the day. Trading was light.

Winners were led by International Paper at 93½, up 3½. Great Lakes Paper at 40, Algoma at 32½, Steel Co. of Canada at 64⅝ and Trans-Canada Pipe Line at 19 all were up ⅜. Brown Corp. at 11⅜ and Industrial Acceptance at 40 both gained ½.

On the losing side, Shawinigan at 24⅛ eased ½ and Howard Smith Paper at 35½ was down ⅝.

In mines, Noranda added ⅝ at 41¼. Losses of ¼ were attributed to Aluminium at 28⅜ and Hudson Bay at 46.

### Pipelines Higher

VANCOUVER — Pipelines were a feature with Trans-Canada rising to $18⅝ and Trans Mountain to $9⅞. Inland Natural gas also rose 25 cents to 4.40.

Caribou Gold rose to 1.00 and Kopan advanced to .31 but most other mines were dull to lower. Cowichan made a partial rally to .21.

Oils were lower in light trading.

### London Stock Prices

LONDON (Reuters) — Gilt-edged securities were again dull on London stock markets but dollar stocks were firm.

Gold shares were generally firm following good Johannesburg and continental buying in a market short of shares.

Coppers were dull and tin shares made further progress.

Oil shares were dull with Burmah lower following an unchanged interim dividend.

LONDON (AP) — Stocks closings: Assd Elec 45s 3d, Assd News 28s, Babcock & Wilcox 35s 4½d, Blyvoors 30s 6d, Bowater Paper Corp Ltd 34s 3d, Brit Amer Tob 60s 6d, Can Pac $37⅞, Cent Mining 73s 9d, Courtaulds 53s 3d, Daggafontein 22s 4½d, Daily Mirror 12s 7½d, De Beers 153s 1½d. Distillers 42s 10½d, Dunlop 21s 9d, Elec & M Ind 43s 6d, Ford 87s 7½d, Free St Geduld 138s 1½d, Gen Elec 34s, Gt Univ Strs 60s 3d, Hawker Siddeley 30s 6d, Hudson's Bay 160s, Imp Chem 70s 9d, Imp Tob 65s 6d, Metal Box 79s 1½d, Rand Mines 93s 9d, Rolls Royce 42s, Shell 127s 9d. Tanganyika Concessions Ltd 29s, Unilever Ltd 148s 1½d, United Molasses 33s, Vickers 29s 10½d. Bonds: Brit 2½s Consols £46, Brit 3½s War Loans £60 9/16, Brit Fundings 4s 1960-90 £87¼. Financial Times index 316.1, off 4.9.

### Montreal Bonds

MONTREAL (CP) — The Montreal bond market was generally quiet with some long-term government of Canada issues down one point. Corporate issues although active were off ⅛.

## Today's Dollar

| | Close | |
|---|---|---|
| MONTREAL— | | |
| U.S. dollar | 97 9/32 | +1/16 |
| Pound sterling | 2.73 15/16 | unch. |
| NEW YORK— | Close | |
| Canadian dollar | 1.02 25/32 | −5/64 |
| Pound sterling | 2.81 3/4 | +1/4 |

## Closing Averages

**DOW JONES:**
30 Industrials ... 590.82, up 2.59
20 Rails ... 127.88, up 1.28
15 Utilities ... 93.28, up .26
65 Stocks ... 196.93, up 1.01
Shares: 2,580,000.

**TORONTO:**
Industrials ... 491.88, up .55
Golds ... 95.47, up 1.20
Base Metals ... 153.07, up .55
Western Oils ... 82.12, off .34
Shares: 1,792,000.

**MONTREAL:**
Industrials ... 263.7, off 1.0
Golds ... 76.83, up .33
Utilities ... 138.1, up 0.1
Papers ... 411.2, up 0.1
Shares: 264,300.

**VANCOUVER:**
20 Industrials ... 104.27, up .19
20 Mines ... 71.65, off .54
20 Oils ... 54.32, off .48
Sales: 75,511.

## Grain Market

WINNIPEG (CP) — A flax price recession from early advances was prompted by an influx of late offerings.

Commission house offerings and hedging sales in flax were stimulated by European linseed oil prices. Early gains were made on general buying.

Oats and barley trade was restricted to domestic shippers taking commission house offerings. Prices showed minor variations.

The rye market was confined to light and local trade.

| | Open | High | Low | Close |
|---|---|---|---|---|
| Flax— | | | | |
| Dec | 283½ | 284⅛ | 283 | 283 |
| May | 288⅝ | 289½ | 288⅜ | 289 |
| July | 287 | 287½ | 285⅞ | 287 |
| Rye— | | | | |
| Dec | 101⅝ | 102⅛ | 101⅝ | 101⅞ |
| May | 106⅜ | 107 | 106⅛ | 106⅞ |
| July | -- | -- | -- | 107½ |
| Barley— | | | | |
| Dec | 98⅜ | 98⅜ | 97 | 97 |
| May | 97⅛ | 97⅞ | 97¼ | 97¼ |
| July | 97⅝ | 97⅝ | 97¼ | 97⅝ |
| Oats— | | | | |
| Dec | 78⅛ | 78⅛ | 77⅝ | 77⅞ |
| May | 77⅝ | 77⅛ | 77 | 77¼ |
| July | 76⅝ | 76⅝ | 76⅛ | 76⅛ |

CHICAGO (AP) — Wheat futures were the broadest movers with gains of a cent or more a bushel at times in active dealings on the Board of Trade.

All contracts climbed to their highest levels of the season on a brisk demand by exporters and bakers.

| | Open | High | Low | Close |
|---|---|---|---|---|
| Wheat— | | | | |
| Dec | -- | 201⅞ | 201¼ | 201¼ |
| March | 204¼ | 205¼ | 204¼ | 205 |
| May | -- | 203⅛ | 202⅝ | 203⅛ |
| Rye— | | | | |
| Dec | -- | 117⅛ | 116½ | 116⅝ |
| March | 123¼ | 123⅛ | 122¼ | 122⅝ |
| May | -- | 125⅝ | 124⅛ | 124¼ |
| Corn— | | | | |
| Dec | 108¼ | 108⅛ | 107⅝ | 107⅝ |
| March | 113⅛ | 113⅛ | 112⅝ | 112⅞ |
| May | 116⅛ | 116⅜ | 116 | 116 |
| Soybeans— | | | | |
| Nov | -- | 219 | 217⅝ | 218⅛ |
| Jan | 224 | 224 | 222⅝ | 223⅛ |
| March | 228⅛ | 228⅛ | 227¼ | 227½ |
| Oats— | | | | |
| Dec | 63⅛ | 67⅝ | 63⅛ | 63⅝ |
| March | 65⅛ | 65⅞ | 65 | 65⅜ |
| May | 69⅝ | 70⅛ | 69⅝ | 70 |

## Vancouver Trading

| Sales | OILS | High | Low | Close |
|---|---|---|---|---|
| 500 | Cdn Devonian | -- | -- | 435 |
| 200 | Central Del Rio | -- | -- | 550 |
| 1500 | Charter Oil | -- | -- | 80 |
| 150 | Home Oil B | -- | -- | 775 |
| 1000 | Peace Riv Pete | -- | -- | 25 |
| 1000 | United | -- | -- | 19 |
| 1000 | Vantor Exp | 27 | 26 | 26 |
| | **MINES** | | | |
| 1000 | Bethlehem Cop | -- | -- | 82 |
| 120 | Bralorne | -- | -- | 620 |
| 9000 | Canam Cop | 19 | 18 | 19 |
| 3600 | Caribou Gold | 100 | 96 | 100 |
| 125 | Cassiar Asb | -- | -- | 12⅝ |
| 3000 | Cowichan Cop | 21 | 19 | 21 |
| 200 | Craigmont | -- | -- | 525 |
| 500 | Giant Mascot | -- | -- | 30 |
| 26000 | Kopan Dev | 31 | 29½ | 31 |
| 5000 | New Ainsworth | 8½ | 8 | 8½ |
| 2300 | New Indian | -- | -- | 6½ |
| 2000 | Pacific Nickel | 53 | 52 | 52 |
| 1800 | Sheep Creek | -- | -- | 81 |
| 2000 | Silbak Premier | -- | -- | 32 |
| 1000 | Silver Std | -- | -- | 21 |
| 2020 | Trojan Cons | -- | -- | 5 |
| | **INDUSTRIALS** | | | |
| 127 | BC Telephone | -- | -- | 45⅛ |
| 300 | Cdn Coll pfd | -- | -- | 75 |
| 1700 | Cold Lake Pipe | 315 | 310 | 310 |
| 300 | Dom Tar & C | -- | -- | 13 |
| 300 | Ind Accept Corp | -- | -- | 40 |
| 200 | Imp Invest A | -- | -- | 9⅝ |
| 1900 | Inland Nat Gas | 440 | 425 | 440 |
| 350 | Do pfd | 15⅝ | 15½ | 15⅝ |
| 200 | Kelly Douglas A | -- | -- | 5½ |
| 100 | MacMil'an & PR | -- | -- | 14⅜ |
| 100 | Massey-Ferg | -- | -- | 8⅝ |
| 115 | Okanagan Heli | -- | -- | 325 |
| 379 | Trans Can Pipe | 18⅝ | 18½ | 18⅝ |
| 300 | Trans Mtn Pipe | 10 | 9⅞ | 9⅞ |

## Dividends Declared

**Siedman Bros.**, 30 cents, payable Jan. 2; record Dec. 15; xd Dec. 13.

**Canadian Western Natural Gas**, common 17½ cents, payable Nov. 30; record Nov. 15; xd Nov. 10.

## Egg Market

| At Victoria— | Producer | Wholesale |
|---|---|---|
| Grade A large | 39 | 51 |
| Grade A medium | 34 | 46 |
| Grade A small | 20 | 32 |
| Grade B | 16 | 28 |

**HIRSHHORN SELLS OUT**

Rio Tinto Company of London has bought out the entire holding of J. H. Hirshhorn in its subsidiary Rio Tinto Company of Canada and the parent company now holds 80 per cent of the shares of its Canadian company.

Mr. Hirshhorn, who sold Rio Tinto many of the Canadian mining companies it now controls, will retire from the board of directors of various Rio Tinto companies at the end of the year.

**PUBLIC FUNDS**

On the U.S. election Mr. Morse said he regretted some of the promises made by candidates for more extravagant use of public funds.

"I hope some of their promises do not rub off on Canadians and influence our own leaders" he added.

LEASE CARS
The Car of Your Choice
MORRISON
Chevrolet-Oldsmobile Ltd.

*By Investment Dealers*

# Conscription Urged For Unemployed Men

By HARRY YOUNG
Colonist Business Editor

One of the more unusual suggestions made to the government's recent round-table conference on employment was by the Investment Dealers' Association of Canada, which among other things, advocated a two-year period of conscription to the armed forces.

In Victoria yesterday Eric S. Morse, president of IDA, explained that the suggestion had been made merely as a means of reducing unemployment, and that it did not mean his association thought the man-power of defence was inadequate.

**TWO-YEAR SPELL**

"Our idea was that part of the two year's spell of conscription could be used towards giving a training in crafts and trades that would be useful when the period of service was over," said Mr. Morse.

"This looks like a tough winter for unemployment and unless something positive is done soon a serious position could arise."

**ONE OF MANY**

Mr. Morse added, however, that conscription was only one of many ideas presented by his association, and he expressed surprise that this had been the only part of the brief which had received wide-spread publicity.

The responsibility for the brief rested with a senior member of the IDA who presented it with the approval of a special committee appointed for the purpose.

* * *

**PHASE PASSING**

Despite his concern over unemployment, Mr. Morse declared himself as not being as gloomy about the economic situation as many commentators.

"I confidently believe we are passing through a period of business adjustment only, and once all of us realize we must work hard, sell hard, and be fresh and creative in our thinking, a new upward move in economic activity will come about" he said.

* * *

**BANK RATE RISES**

The Bank of Canada rediscount rate rose yesterday to 3.47 per cent against 3.28 per cent a week ago.

The new rate is the highest since the 3.49 per cent of July 14, and is the sixth successive week in which the movement has been upward. In that period it has risen from 1.93 per cent recorded on Sept 22.

* * *

**HISTORY IN REVERSE**

From time to time this column has noted various triumphs recorded by the B.C. government ferry service.

It now looks as if another is shaping up. It now appears that the ferry ships have dealt something like a mortal blow to the TCA air service between Victoria and Vancouver.

The airline in raising its fares by 40 per cent from the beginning of 1961 is virtually admitting that it cannot compete with the new fast sea route.

Hundreds of marine and road services have been knocked out by the airlines in recent years, but this is the first time I have heard it happening in reverse.

* * *

**GAS WAR NEARLY OVER?**

The gasoline price war in the Pacific Northwest may be coming to an end.

Reports from Seattle yesterday indicated that three leading distributors had increased the price on the regular U.S. gallon to 32.9 cents, against 22.9 cents a gallon during the height of the war.

Most of the cheap gasoline which has been selling in the Vancouver area at five or six cents a gallon below the Vancouver Island level was imported from Puget Sound, so that the Seattle price hike is likely to be accompanied by an upward revision in the Vancouver area as well.

As Victoria motorists have never managed to get into the cheap gas act, the end of the war instead of being a matter for regret will be regarded as an end to a period of discrimination to Island users.

* * *

**INFLATION BEATEN**

Mr. Morse felt that the present U.S. administration had beaten the inflation problem, and that it was possible that with care the line could be held.

On the Canadian dollar, Mr. Morse had this to say. "I would like to see our two dollars kept as closely as possible to equal value. That seems to be the best way to encourage trading between the two countries."

WE WILL PAY TOP PRICE
FOR
Your Mortgage or Agreement
A. BERNARD & CO. LTD.
629 FORT ST. — EV 4-9335

WHAT A BEAUTY

THE NEW
DKW JUNIOR...
If you have ever thought of a small or second car — be sure and see this new DKW Junior. For its size it is down right amazing and seats four, has spacious trunk, front wheel drive and the spunkiest 3 cylinder two stroke engine yet designed. Requires less servicing than other cars (only every 4500 miles). No bounce or jounce, rides beautifully back or front seat. Now at ...
MERCEDES-BENZ DKW
HELP WANTED... yours
NATIONAL MOTORS
819 Yates Street Phone EV 4-8174

For November Investment

More complete information on the shares listed below is contained in our November issue of "Investment Suggestions" a copy of which is available upon request.

| Bonds | Rate % | Maturity | Current Price | Approx. Yield % |
|---|---|---|---|---|
| Canada Savings Bonds—1960 Series | 4-5 | 1970 | 100.00 | 4.71* |
| Government of Canada | 4½ | 1983 | 92.375 | 5.06 |
| Government of Canada Guaranteed | | | | |
| Canadian National Railways | 4 | 1981 | 86.00 | 5.12 |
| Canadian National Railways | 5 | 1987 | 97.25 | 5.19 |
| Province of Ontario | 3 | 1965 | 93.25 | 4.57 |
| Province of Ontario | 5 | 1979 | 98.00 | 5.17 |
| Province of Ontario | 5½ | 1980 | 101.25 | 5.40 |
| Province of Quebec | 3 | 1970 | 86.50 | 4.72 |
| Province of Manitoba Guaranteed | | | | |
| Manitoba Hydro-Electric Board | 5¼ | 1981 | 98.50 | 5.37 |
| Province of Newfoundland | 5½ | 1980 | 96.50 | 5.80 |
| Province of Nova Scotia | 2¾ | 1968 | 86.50 | 4.88 |
| Bell Telephone Company of Canada | 3¾ | 1979 | 83.50 | 5.14 |
| Canadian Chemical Company Ltd. | 7 | 1980 | 101.00 | 6.90 |
| Hudson's Bay Oil & Gas Co. Ltd. | 4 | 1975 | 87.00 | 5.30 |
| Toronto Star Limited | 5½ | 1978 | 99.75 | 5.52 |
| Toronto Star Limited | 6 | 1979 | 101.00 | 5.91 |
| **Stocks** | | | | |
| Union Gas Company of Canada Ltd. | $3.00 | "B" Pfd. | $56.00 | 5.36 |
| Canada Permanent Mortgage Corporation | 2.00 | Common | 51.50 | 3.88 |
| The Toronto-Dominion Bank | 1.90+.10 | Common | 51.50 | 3.88 |
| Dominion Foundries and Steel, Limited | 1.40 | Common | 40.50 | 3.46 |
| Falconbridge Nickel Mines, Limited | 1.20+.15 | Common | 33.00 | 4.09 |
| Moore Corporation Limited | .80 U.S. | Common | 43.00 | 1.86 |
| Page-Hersey Tubes, Limited | .90 | Common | 23.00 | 3.91 |

*Average yield to maturity

Continuance of extra dividend payments as shown should not necessarily be assumed.

All bond prices are plus accrued interest; shares are subject to stock exchange commission. Bonds are offered by us as principals, shares are offered by us as agents. All offerings are subject to confirmation.

A. E. Ames & Co.
Limited
Business Established 1889
Royal Trust Building, Victoria—Evergreen 3-4171

The Daily Colonist.
(ESTABLISHED 1858)



SECOND NEWS SECTION — VICTORIA, BRITISH COLUMBIA, FRIDAY, NOVEMBER 4, 1960 — PAGE NINETEEN

## Driver Flees Crash-Damaged Car

Examining heavily damaged car which sheared off a utility pole on Bay Street near Bridge Street intersection at 8.45 p.m. yesterday is Const. Norman Hansen, a motorcycle patrolman. Driver, who fled from scene, apparently escaped injury. —(Robin Clarke photo.)

### U.S. Sub Coming Nov. 10

**The San Diego-based U.S. submarine USS Rock will pay a visit to the Royal Canadian Navy's Pacific Command at Esquimalt from Nov. 10 to Nov. 14. She arrives in harbor at 4 p.m.**

**The USS Rock is commanded by Lt.-Cmdr. Arthur D. Napier and carries a crew of eight officers and 92 men.**

*Around the Island*

# Alberni Voters Face $1,006,000 Bylaw

**PORT ALBERNI** — Department of education approval of a $1,006,000 school construction proposal has been received by the board of School District Number 70.

Plans are to place the proposal before the voters of Alberni and Port Alberni at the time of civic elections in December. A date has not yet been chosen for presentation of the referendum in rural portions of the district.

The proposed building program includes a junior high school in south-east Port Alberni, a small junior high school without specialized departments near Alberni's east city limits, two elementary schools, additions to Cherry Creek, Eighth Avenue and Calgary elementary schools and a two-room school for retarded children.

★ ★ ★

**LADYSMITH** — Ladysmith branch of the Central Vancouver Island Health Unit is now settled in the new Kinsmen Health Centre Building situated on High Street between Second and Third Avenues. Former quarters were in the Hillier Block on First Avenue.

Official opening of the new building is slated for early in November.

Dr. C. J. E. McKenzie is director of the Central Vancouver Island Health Unit. Nurses at the local centre are Miss Eva Wolf, P.H.N., and Miss Jeanette Barry, R.N., assisted by Mrs. J. J. Garey, R.N. Mrs. Kay Yaniw, is the clerk.

★ ★ ★

**PARKSVILLE** — Expansion of the French Creek boat basin at an estimated cost of $400,000 is under consideration by the federal treasury board according to Comox-Alberni MP Harry McQuillan.

The project has long been sought by the Parksville and District Chamber of Commerce.

Word that the project is under consideration was received from Mr. McQuillan in a letter to the chamber.

A previous letter received from H. N. R. Jackman, executive assistant to the Minister of public works, stated that it had been realized that only through a major expansion could French Creek be made into a harbor which would be usable at all tides and capable of serving all of the boats which depend upon it.

A proposal for such an expansion was under consideration, the letter continued.

Dredging of the existing basin to 10 feet below low water and widening of the entrance channel would also be required. Existing floats would be renewed and additional floats would be constructed.

★ ★ ★

**LADYSMITH** — Club '44 realized more than $725 in the October fund-raising campaign in aid of the Canadian National Institute for the Blind. Mrs. Ronald Delcourt was campaign chairman.

Ladysmith Scouts and Cubs realized $102 in "Apple Day" sales.

★ ★ ★

### Other News Of Island Page 22

★ ★ ★

**NANAIMO**—The first results of a survey made to help Nanaimo's parking problems has been handed to the city and it shows that citizens are only walking a short distance to destinations from their vehicles.

Gerald Hodge, Vancouver town planner from the University of British Columbia, filed his initial report to the city and said that at the moment there is no "net deficiency" of parking space in the main business area.

Mr. Hodge pointed out that at the moment residents who work in the downtown business district of the city walk an average of 200 feet from their parked cars to their place of occupation.

He stated that the most heavily congested areas of the city are Commercial Street and Victoria Crescent but there is ample parking on other streets.

It seems apparent that the solution is that Nanaimo citizens walk an extra block to their destinations.

★ ★ ★

**DUNCAN** — School board last night cut two hours off the usual voting time at the December election.

Ten polls and the school board office will be open for voting from 10 a.m. to 8 p.m. on Dec. 10, opening two hours later than in the past.

Nominating deadline was set at noon on Nov. 23.

★ ★ ★

**NANAIMO** — First signs of Remembrance Day, 1960, are being seen in the Greater Nanaimo area as members of the Canadian Legion sell poppies and wreaths throughout the district.

Saturday will be Poppy Day in the downtown district of the city while church parades will be held on Sunday.

Armistice Day itself will be highlighted with the first appearance of Lieutenant-Governor George Pearkes in Nanaimo. He will be guest of honor at a Legion banquet on Nov. 11 which begins at 6.30 p.m.

Mr. Pearkes was former Nanaimo member of parliament for the constituency.

A full program has been arranged for Remembrance Day with a cemetery parade at 9 a.m., a Cenotaph parade at 10.15 a.m., two minutes silence at 11 a.m. and an armistice dinner and dance in the evening.

★ ★ ★

**LADYSMITH** — Salary dispute between trustees and teachers in School District 67 (Ladysmith) will go to conciliation, a school board spokesman said yesterday.

Representing teachers will be Mrs. Ted R. Boggs. E. F. N. Robinson will act for the board of trustees.

The board has asked teachers to continue the basic salary scale of 1960, while the teachers had asked for salary increases and adjustments totalling six per cent.

A board spokesman said the teachers' demands would add some $30,000 to the tax burden in District 67.

★ ★ ★

**NANAIMO** — Election day here will be Dec. 8 and although it is not a mayoralty year there are three aldermanic seats to fill and a vital school bylaw to be voted upon.

Incumbents have not yet signified they will seek office again.

Meanwhile, major interest seems to focus on the coming $500,000 referendum for the school district.

The school board has received government consent to construction which will include a nine-room addition to the senior high school, a one-room addition to John Barsby Junior High, six classrooms to Dufferin Crescent school and construction of one classroom and an activity room to Departure Bay school.

There are other district improvements included in the referendum that would cover a three-year period beginning Jan. 1.

★ ★ ★

**PARKSVILLE** — Mrs. Charles Blenkin, of Parksville, was recently honored with a life membership in St. Anne's Anglican Church women's auxiliary of which she has been a faithful member for many years.

The presentation was made at a regular meeting by Mrs. George Roscow, also a member of long standing. Mrs. Blenkin also received a basket of autumn flowers.

The ceremony was preceded by a short service conducted by the Rev. John Stainer, vicar of St. Anne's, and Mrs. Blenkin was commended for her good work both in the W.A. and all church activities.

★ ★ ★

**LADYSMITH**—Funeral services for the late Frederick William Taylor, 76, resident of Ladysmith for the past 40 years, will be held at 2 p.m. today from First United Church. Rev. D. S. Lewis will officiate.

Born at Liverpool, England, Mr. Taylor worked on ships sailing to New Zealand and Australia — before coming to Canada some 50 years ago. He resided at various points in British Columbia and on Vancouver Island, and at one time worked in local coal mines.

Retired, his hobby for years has been the growing of flowers.

Surviving are his wife Alice, and one son Fred, Jr., of Ladysmith, one daughter Mrs. E. N. Guille, of Vancouver, and eight grandchildren.

*Perrault*

## Let 'Pros' Represent Province

Liberal leader Ray Perrault yesterday suggested that top civil servants should do most of the bargaining at federal-provincial conferences in order to stop such meetings becoming forms of propaganda.

"You haven't seen any conference in the United Nations succeed without a great deal of work by deputies," he said. "And we have very able deputies in B.C."

Mr. Perrault, here to be sworn in as MLA for North Vancouver, said the manner in which Premier Bennett exchanged statements with Finance Minister Donald Flemming at the recent conference was "almost a caricature of an old-fashioned duel" with the principals accompanied by seconds and coveys of high-paid assistants.

*Meeting Agreed Upon*

# Main Issues Emerge In Arena Dissension

Two main issues emerged yesterday from dissension surrounding the resignation of six employees at the Memorial Arena.

They are:

● Has Joseph Dukowski's management of the arena been satisfactory?

● Is the arena commission's judgment on this matter open to question?

These are expected to be the main topics for discussion when city council arena committee and the arena commission meet — probably behind closed doors—to thrash the matter out.

The meeting was agreed upon yesterday by the arena committee and Frank G. Mulliner, commission chairman, as a result of Ald. Hugh Ramsay's request for a report from the commission on the circumstances of the resignations.

Ald. Ramsay, committee chairman, said the meeting "will be satisfactory to me as long as the arrangements are as I understand them—that all involved will be present."

**PRESENT PICTURE**

This is the present situation:

Mr. Mulliner has taken the stand that whether or not Mr. Dukowski is a good office manager, his promotional ability is the first consideration and in this respect he has done well.

He has also taken the stand that the whole question is an internal one for the commission to handle.

The commission, he said yesterday, severely reprimanded Mr. Dukowski for employment of his daughter and son-in-law at the arena, and ordered him to give them two weeks' notice of dismissal. Their employment has been cited as a factor in the resignations.

Mayor Percy Scurrah and Ald. Arthur Dowell have indicated complete confidence in the commission to handle the operation of the arena.

**BACKGROUND**

Ald. Ramsay has maintained —without expressing any lack of confidence in the commission—that city council members should know the complete background for the commission's judgment.

Technically, he granted yesterday, the commission is not responsible to city council, "although it is required to send a report to council once a month and as far as I can find we haven't had a monthly report since December, 1958."

**REPORT DENIED**

Mr. Mulliner yesterday denied a Colonist report that the six employees among them had a total of more than 34 years' full or part-time service with the arena.

Several, he said, had worked for the arena only a short time; their longer periods of employment had been with the hockey club.

Ed Callen, business agent and international representative for Victoria Local 918 of the International Union of Operating Engineers, last night paid tribute to Mr. Dukowski over the situation involving his son-in-law "Sandy" Miller.

**AS ASSISTANT**

Mr. Miller was hired to work as an assistant to the chief engineer, Mr. Callen said.

"I pointed out to Mr. Dukowski that Miller could not take charge of the boilers as he was not a qualified engineer and Mr. Dukowski immediately took him off the work," he said.

"Mr. Dukowski in the past has always complied with the union's requests. It seems to me the old saying applies—when a man is down, kick him."

### Nose Cone Film Set For Monday

**A film recovered from the nose cone of a U.S. Atlas missile after a successful shoot will be shown at a meeting of the Victoria centre of the Royal Astronomical Society of Canada on Monday in the Victoria College auditorium at 8.30 p.m.**

Madame Tussaud's

# City May Get Wax Museum

Victoria businessmen have promised to back plans to bring a branch of Madame Tussaud's famous waxworks to the city.

John Steele, former school teacher, said last night he hopes to start the museum in April.

"I would certainly want it for the 1961 tourist season," he said.

**HAS FRANCHISE**

Mr. Steele has a franchise from Madame Tussaud's famous London waxworks which covers British Columbia and Washington. If the promised backing fails to eventuate he will seek backing for a museum in Vancouver or Seattle.

He was a teacher-principal at an elementary school in the summer of 1959.

**OLD FRIEND**

During the trip he was taken through Madame Tussaud's factory by a long-time friend, Keith Gems, managing director of the waxworks firm.

Mr. Steele has given himself until mid-December to get backing for the $40,000 cost of starting the wax museum.

*Numbers Taken*

# Drivers Ignore School Patrol

In the noon-hour yesterday, three drivers ignored a school patrol's signals to stop at a crosswalk in the area where three North Ward pupils were knocked down in three days, the principal of the school said yesterday.

Principal John Robertson cited this example in calling for emphasis on the need for care by motorists.

Licence numbers of three cars were taken and handed over to police.

Chief Constable John Blackstock last night promised "the necessary action will be taken." Police are only too glad to prosecute this kind of offender.

"Boys and girls in the city's school patrols are doing an excellent job. They are doing the best they can," said Chief Blackstock.

Latest North Ward victim of a crossing accident was five-year-old John Danvers of 2219 Blanshard, slightly injured in an accident at Douglas and Kings on Wednesday about 3.15 p.m., just after the school patrol had left.

The school patrols are supposed to stay out until 3.20, Mr. Robertson said, but a difficulty is that children of elementary school age have no watches.

"They stay out until they can't see any more children around to cross the roads," he said.

But he emphasized that two of the accidents had been in crosswalks farther away from the school, and not patrolled. Few crosswalk accidents would occur, he said, if drivers used extreme caution at all crossings.

## Capt. Barbour In Charge Of Inquiry

Capt. J. Charles Barbour of Vancouver is in charge of the inquiry into circumstances of the collision between the Gulf Islands ferry Motor Princess and the B.C. government ferry Tsawwassen off Swartz Bay recently.

He said yesterday the inquiry into the night collision in a narrow channel which caused only slight damage to the Motor Princess was "strictly routine." Capt. Barbour is supervising examiner of masters and mates for the Canadian government on the west coast.

## Seen In Passing

★ ★ ★

VIC SAGE

★ ★ ★

**Vic Sage** taking time out for a cigaret. (An ex-Victoria Shamrock player, he lives with wife, **Dorothy**, and daughter, **Shawny**, at 1314 Haultain. His hobbies are sports and boating.) . . . **Mrs. Elsie Bissky** attending to last-minute details in connection with Glanford School's bazaar to open at 7 p.m. today at the school on Glanford Avenue . . . **Ted Hamer** watching over a school safety patrol . . . **Walter Thorne** at work with a paint brush . . . **Fran Joyce** getting back in the saddle . . . **Gerry Murray** shooting a duck.

## School Fair A la Barron

Charicatures of Victoria, a la Barron, are the basis for the theme chosen by Oak Bay High School for their fall fair to be held from 2.30 to 10.30 p.m. Wednesday, Nov. 9, at the school. Students will be dressed in "Barron" costumes and tea and crumpets will be served in the tea room during the affair.

Proceeds from the fair will go into the school's cinder track fund and other extra-curricular activities.

Stalls will include Christmas goods, needlework, white elephant, plants and home cooking.

The students will also stage a floor show.

## League Branch To Hear Chief

Director general of the Royal Overseas League, Philip Crawshaw, will address the Victoria branch at 3 p.m. Friday in Lougheed's banquet hall.

Mr. Crawshaw is on a world tour to meet league members throughout the Commonwealth.

# New Saanich Fire Truck May Be Delayed Day

Delivery of a $27,000 four-wheel drive fire truck from Toronto to Saanich fire department may be delayed a day or two a department spokesman said last night.

The new truck was scheduled to arrive on Sunday but Fire Chief Joseph Law said there had been delays in getting special parts. He said the machine would probably arrive early next week.

The four-wheel drive feature of the new truck believed to be the first of its kind on the west coast will enable it to get off the beaten track when answering fire calls during bad weather without bogging down.

It is being ferried from Toronto by Capt. Hector McNeil of the Saanich fire department and municipal master mechanic William Bryson.

# Jew-Haters Drop Booklets At Legislature Offices

★ ★ ★

## Capital Notebook By Peter Bruton

★ ★ ★

**SUBVERSIVE LITERATURE:** Security guards at the legislative buildings have been ordered to prevent anyone delivering pamphlets following the widespread distribution earlier this week of anti-Semitic literature in the Douglas Building.

A pamphlet entitled: "Plans of the Synagogue of Satan" was slipped beneath the door of nearly every office in the building. It is violently anti-Jewish.

There is nothing to identify who published the pamphlet except a note that further copies may be obtained from a Victoria post office box.

★ ★ ★

**ROAD BLOCK:** Up-Island commuters who travel the Malahat daily usually heave a sigh of relief when the tourist season is over and they no longer have to creep past the scenic parts of the route behind barely-crawling cars of sightseers who would sooner slow down than stop and take a good look.

But this year there has been no respite for those who cover the highway late in the afternoon.

Instead of tourists they are held up by trucks — government and otherwise — which are creeping slowly into Victoria so as not to reach the city before the official 5 p.m. quitting time.

★ ★ ★

**DAM OFFICIALS:** A number of high-level appointments following the naming of **Garth Griffiths** as co-ordinator of the Columbia River development, are expected any day now. They will include a number of federal and provincial government experts seconded to the B.C. Power Commission.

★ ★ ★

**BODY WORK:** Last September, 110 first-year officer cadets from all parts of Canada entered Royal Roads services college here and within a few days were measured for uniforms.

When the uniforms were delivered, about a week ago, close to 60 had to be sent back for alterations.

Seems that regular meals and a vigorous physical training program during the intervening period resulted in the heavier boys losing weight and the thinner ones gaining weight.

★ ★ ★

**WORK AND PLAY:** During his working day, **Hugh Thomas** is in charge of seeing that the departmental aircraft so often used by Highways Minister **P. A. (Flying Phil") Gaglardi** are kept in top-notch flying shape at Patricia Bay.

In his off-hours Mr. Thomas concentrates on his own small air fleet—a seaplane and land aircraft—and his privately-owned Hudson Island, off Chemainus.

There's been a story going around that Mr. Thomas has acquired some road building equipment and intended to set up as a contractor. But it just isn't true.

Some contractor friends of his have given him an old bulldozer and some equipment they wrote off as "surplus" and he's extending the length of his runway from 1,600 to 2,400 feet.

★ ★ ★

**CHANGED STATUS:** CCF agriculture critic **Jim Rhodes** of Delta said yesterday it was high time that **Agriculture Minister Newton Steacy** was replaced by a sitting member of the legislature.

There's nothing particularly unusual about this. A lot of people have been demanding the same thing since Mr. Steacy lost his seat in the provincial election.

But Mr. Rhodes made his statement only a few seconds after he himself had officially become a sitting MLA by being sworn in by clerk of the house E. K. De Beck.

# Stop All Cars for School Bus Duncan Board to Urge B.C.

DUNCAN — The school board last night backed an RCMP recommendation to make it mandatory for all motor vehicles to come to a full stop in any area when school buses are loading or unloading students.

RCMP Corp. Max Hockstetter said present legislation is "dangerous."

The act states that motorists must stop their vehicles when approaching halted school buses only in residential and business areas.

A copy of the board's letter to the department of education is to be sent to George Lindsay, superintendent of motor vehicles.

Trustee Wilf Peck said: "Surely the superintendent should be able to come up with something better than this."

School inspector A. D. Jones brought the matter to the board's attention when he stated that police are concerned over the interpretation motorists are taking from the ruling that went into effect at the start of this school year.

Corp. Hockstetter told the Colonist that his recommendation for a change that would force all vehicles to stop anywhere came after school bus drivers stated that some motorists stop but that many do not.

The situation is made worse because children are forgetting what they were taught and are moving in front of and behind buses, thinking that all cars will stop.

Corp. Hockstetter's letter to his superiors in Victoria received the approval of Sgt. Ed Dunk, Island traffic head, who added his own findings to the corporal's.

Their submission was then sent to the Motor Vehicles Branch.

Trustee Peck said he brought the matter up at the B.C. school trustees' annual meeting and was advised that the board should write the education department and send a copy to the BCSTA's legislative committee for action.

Trustee Pat Mason said that B.C. should follow the example set by Ontario and Alberta and erect roadside signs warning that all traffic must stop for school buses.

He also suggested that this district should have large stop signs that swing out when buses stop.

## Leadership Demanded On Fallout

NANAIMO — A manufacturer of nuclear fallout shelters said here Thursday that the public is sadly lacking in knowledge of fallout. Arthur Robinson, president of International Radiation, called for the government to provide leadership in this field.

## Ready for Remembrance

First World War veteran Frank Young puts finishing touches to ground around recently-completed Lake Cowichan Cenotaph which will be officially dedicated at a ceremony on Remembrance Day. —(Colonist photo by Charles Thompson.)

ELLIOTT ROOSEVELT
. . . private ceremony

★ ★ ★

## Fifth for FDR's Son

# *Elliott Roosevelt Wed at Qualicum*

QUALICUM — Elliott Roosevelt, second son of Mrs. Eleanor Roosevelt and the late president Franklin D. Roosevelt, was married to Mrs. Patricia Peabody Whitehead of Phoenix, Ariz., in a quiet private ceremony here Tuesday, it was learned yesterday.

The couple later left for Mr. Roosevelt's estate at Meeker, Colo.

It was the fifth marriage for the late president's son and second for Mrs. Whitehead, a former Seattle Junior Leaguer.

The ceremony was performed by the Rev. Robert Moses of St. Stephen's United Church at Eagle Crest Lodge in this scenic resort community 80 miles northwest of Victoria.

The Queen, then Princess Elizabeth, and Prince Philip stayed at the lodge on a visit to Vancouver Island in 1951.

The bride's father, John Folger Peabody, and Mrs. Peabody, witnessed the wedding ceremony. Mr. Peabody is traffic manager for Black Ball Ferry Lines.

The new Mrs. Roosevelt was recently divorced from Phoenix real estate man Milton Whitehead.

# Chemainus, Crofton Lumber Exports Up

CHEMAINUS—Lumber exports from this Vancouver Island port and from Crofton are above 1959 levels according to Canada Customs officials and the United Kingdom's purchases are up some 18,000,000 board feet.

Shipments to UK ports are nearly three times as high as those to any other nation.

Second best customer for the area's export lumber this year is the United States and the third is Africa.

More than 58,000,000 board feet went to the UK, 28,500,000 to the U.S. and 20,000,000 to Africa.

October exports from the area totalled nearly 14,000,000 board feet.

## Memorial Service

# *Lake Cowichan To Honor Dead*

LAKE COWICHAN — The first outdoor service commemorating the dead of two world wars will be held here a week from today.

It will be at the dedication of this district's Cenotaph which was built this summer by the Canadian Legion.

Previous services had been held in the theatre or community hall.

Rev. Ray Horsefield will give the dedication prayer and J. H. Saywell will deliver the dedication speech.

Marchers will fall in on Canada Street at 10.30 a.m. for the short walk to the Cenotaph. The service is to start at 10.50 a.m.

## Deer Hides Bring $225

NANAIMO — The Kiwanis Club has received a cheque for $225 as the first result of a continuing deer hide campaign. The money represents the collection, trimming, cleaning and preparation and sale of 200 hides from district hunters.

## *Indian Group Wants Survey*

REGINA (CP)—The Indian work committee of the Saskatchewan conference of the United Church will ask the provincial government for a complete survey of economic and industrial potential of Indian reserves. It has recommended the federal government appoint an agricultural specialist, a placement officer and a social worker for each agency.

# Actors' Group Finds Home at Cowichan

LAKE COWICHAN—Dream of the Lake Cowichan amateur drama group to build and operate its own theatre has never materialized, but as a result of an agreement with a local theatre owner it has come about half true.

An agreement has been made whereby the players' group can use a local theatre in return for half the ticket sales.

The club is to buy lights and drapes, while the theatre owner is to enlarge the stage and build dressing rooms.

"We had saved $1,600 with the hope of building our own, and then realized that to start we'd need at least $10,000," said Mrs. Adrian Pecknold, president.

She said the club realized that it could not build and maintain a theatre of its own in a small community.

Besides, she explained, the group felt it could not have a drive for funds in opposition to one intended to raise money for a new community centre. The old centre has been condemned.

The club is guaranteed use of the theatre for rehearsals and a two-night show. On Nov. 14 and 15 the group will present a three-act comedy called "The Three Cuckolds."

It is from Fifteenth Century Italian plays from which Harlequins and Punch and Judy shows originated.

## Ladysmith Work Plan Gets Boost

LADYSMITH — The winter works program was given a boost this week when about 10 unemployed men were engaged to work on local projects.

A major project under way is the laying of a six-inch water main, replacing a smaller size, on Third Avenue from Symonds Street to Methuen Street, a stretch of nine blocks.

Drainage clearance and parks projects, including roofing of the agricultural grandstand with aluminum sheathing are among the projects. The village has recently leased the grounds and grandstand for parks and recreation activities.

For the MOTHER of the BRIDE

Dresses of distinction for any important occasion. Laces, brocades, silks fashioned into flattering styles, several of which are exclusive to Lyle's in Victoria. With and without jackets. Sizes 14 to 20 and half sizes.

$25.00 to $39.95

Budget Plan Available
Open Wed. till 5.30, Friday till 9

LYLE'S
Ladies' Wear
(Mrs. Vera L. Wade)
1441 DOUGLAS EV 3-9622

Dorman's PRE-CHRISTMAS SPECIAL
"WE DRESS THE MERRY GENTLEMEN"

CAMELLA DRESSING GOWNS

A fine Vyella like material woven in Scotland in rich tartans and shadow checks. Regular $19.95.

NOONER* SPECIAL
$14.95

*NOONER—THOSE WHO SHOP BETWEEN 11 A.M.-3 P.M.

LAY-AWAY FOR CHRISTMAS

The Store for Men
"Where Women Like to Shop"
1328 Douglas EV 4-5311
Open Fridays to 9 p.m.
Dorman's

WARM AND COSY
For GIRLS
ADJUSTASIZE COATS
By Little Nugget

In fine Wools and Tweeds, with detachable fur-trimmed collars (some mink) in fitted, straight and full lines.
1 to 3x. From $15.98 to $29.98
4 to 6x and 7 to 12, from $19.98 to $29.98
Teen 10 to 14, from $29.98

CAR COATS
2 to 7, from $7.50 to $10.98
8 to 14, from $10.50 to $13.98

For Boys
Winter Jackets
Some with detachable fur-lined hoods.
3 to 6x, from $4.98 to $8.98
7 to 18, from $7.98 to $14.98

Open Friday Till 9 p.m.

TANG'S PAGODA
2624 DOUGLAS ST. Phone EV 4-8686

A "NEW" LOOK FOR OLD RUGS

How many times have you wished you could change your old rug for new? There is a way — send it to the CARPETORIUM! The CARPETORIUM'S professional "deep cleaning" will restore the former beauty of your present rug or carpet. Worn areas can be repaired or removed, the rug can be re-bound or cut to a new size. Only the CARPETORIUM offers a complete rug service. Phone the CARPETORIUM at EV 3-2861 for FREE estimates, the cost is very low and service most prompt. Let the CARPETORIUM, 1210 Wharf Street, give your valued rugs professional "deep cleaning" that guarantees years of extra life and new beauty. The CARPETORIUM on Wharf. EV 3-2861.

VOGUE FURNITURE CO.
YOUR LOW OVERHEAD FURNITURE STORE
A Little Out of the Way — A Little Less to Pay
L.O.P. — Low Overhead Price

10-PCE. BEDROOM SUITE

Includes 72" Mr. and Mrs. dresser (9 drawers), frame mirror, chiffonier, panel bed, spring mattress, lamps, pillows, bedspread. This is truly a nicely-finished, well-made suite in rich walnut.
L.O.P. $269.50

ANOTHER L.O.P. SPECIAL
3-PCE. BEDROOM SUITES
Quality Danish-inspired solid hardwood suites. Lock-joint construction, beautifully finished. 3-pce. suite includes 42" dresser with bevelled mirror, chiffonier, panel bed. L.O.P. $109.50

HOLLYWOOD BEDS

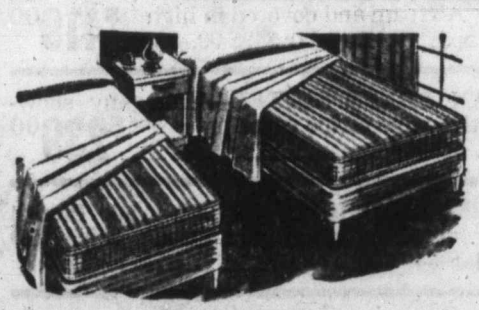

3'3" complete with six legs. 252-coil, smooth-top Flexolator, real quality.
Reg. $59.50.
SALE PRICE $49.50
L.O.P. FOR 2
$89.00

HIGH-BACK ROCKERS
TOP QUALITY COVERS
FULL 4" AIRFOAM SEAT

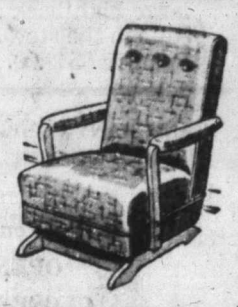

L.O.P. $39.50
LAYAWAY FOR CHRISTMAS
$1.00 WILL HOLD

VOGUE FURNITURE
A Little Out of the Way — A Little Less to Pay!
YATES AT QUADRA PHONE EV 5-4242

ANOTHER FASHION BOOTERY EXCLUSIVE

adrian
Originals HAND CRAFTED
"GLIMMER-HI"
by
BEST EVER
• STYLED TO FLATTER
• BUILT FOR COMFORT

See this lovely new shoe in YUM-YUM calf, with pin toes and spike heels . . . Colors are black and brown.

Many other exclusive styles by "ADRIAN" . . . available in grey, red, green, brown, black; in suedes, calfs, patents and duvets.

16.95

THE FASHION BOOTERY
1117 Douglas St. EV 4-8515

Open Friday Till 9 p.m.

Use Fashion Bootery's
BUDGET PLAN
Pay Weekly or Monthly

TAKE THEM . . .
Brenta Dining
8 a.m. to 8 p.m. For . . .
Breakfast - Lunch - Afternoon Tea - or Dinner
QUALITY DINING
IN A RELAXING ATMOSPHERE
MARINE VIEW DINING ROOM OVERLOOKING BEAUTIFUL BRENTWOOD BAY
*Planning a special dinner, a club banquet or bridge tea? May we arrange it for you? Phone for reservations.*
GR 4-2262 BRENTA LODGE and MOTEL

Telephone—EV 3-4111
11.30 p.m. to 8 a.m.
Editorial EV 3-4509 or EV 3-8309
Circulation . . . . EV 3-0725
Sports . . . . . EV 3-7000

# The Daily Colonist.

Vancouver Island's Leading Newspaper Since 1858

Forecast: Clear Morning Fog
(Details on Page 2)

No. 277—102nd YEAR | VICTORIA, BRITISH COLUMBIA, FRIDAY, NOVEMBER 4, 1960 | 10 CENTS DAILY 14 CENTS SUNDAY | 34 PAGES

## 'Whopping' Increase but Cut in Service

# AIR FARES 'BLOW' TO CITY

## City, B.C. Leaders Score TCA Action

Provincial and civic leaders reacted sharply yesterday in the wake of plans announced by Trans-Canada Air Lines for whopping fare increases and a drastically curtailed Victoria-mainland service.

* * *

The new fares and service were seen as "discriminatory" and a blow to businessmen and the general public.

The changes also were regarded as a shot in the arm for the provincial government ferry service and a stimulus to Okanagan Helicopters to continue planning for a Victoria-Vancouver helicopter service.

**BIGGEST WORRY**

Biggest worry for community leaders was that the increased fares would prove a serious setback for the Island's tourist industry.

But there seemed little likelihood of the concern generating immediately into an organized protest to the Air Transport Board as occurred when TCA planned to give up the service in favor of Pacific Western Airlines.

Mayor Percy Scurrah said "there is no use in protesting unless there's some hope, just for the sake of making a protest."

Chamber of Commerce president Aubrey Kent said he felt the chamber would not protest against the fare boost.

**BIG HOLLER**

"If it had happened before the government ferries went in I think we would have put up a pretty big holler," he said.

But Premier W. A. C. Bennett declared he was sorry to see anything happen which might add to the cost of living and the availability of transportation for people on Vancouver Island.

He added he was glad "all over again" that the government had established its ferry service between Swartz Bay and Tsawwassen.

"This is further proof how necessary this fast link was," he said. "And no matter what other transportation companies may do there will be no advance in fares as far as the government ferries are concerned."

**HURTS BUSINESS**

Recreation Minister Earle C. Westwood thought the TCA increase would hurt the Island's tourist business.

"I can see this having a very serious effect on our tourist industry," he said. "The increase is discriminatory against those who use TCA as a commuter service."

Mr. Westwood said the Canadian people had been subsidizing TCA since its inception and it was high time the airline "put its own house in order."

Mayor Percy Scurrah said his reaction "of course isn't too favorable."

"You're never glad to see

Continued on Page 5

## Fares to Rise 40 Per Cent

Trans-Canada Air Lines yesterday dealt a staggering blow to the Victoria public when it announced a proposal to increase Vancouver-Victoria air service fares by 40 per cent.

The new rates—to come into effect Jan. 2, 1961—will bring an increase from $5 to $7 for the single journey between the two points, and from $10 to $14 for the round trip.

In addition, TCA stated it would reduce the frequency of its service from 12 to eight round trips a day.

**WIDE REVISION**

The change is part of a widespread revision of the Canadian air fare structure by which both leading lines—TCA and Canadian Pacific — will generally increase cost of trips under 400 miles and make substantial concessions for flights over 600 miles. Fares on 400 to 600-mile flights will remain about the same.

However in no case is the increase so steep as the 40 per cent on the Victoria-Vancouver run. In most cases it is not more than five per cent. For example cost of the journey from Victoria to Calgary goes up only $2 on the present $43 ticket — the same dollar increase as Victoria-Vancouver passengers would have to pay on the present $5 flight.

**AFFECTED BY FERRY**

A TCA official admitted at a press conference yesterday that his line's service between B.C.'s two major cities had been adversely affected by the new government ferry service.

Before the ferries came into operation last June, 90 per cent of all air passengers using Patricia Bay Airport did not go farther than Vancouver.

Since then the percentage of local air users has dropped to 70 per cent of the total passengers carried out of Pat Bay by TCA.

**ANOTHER DROP**

When the new scale of charges goes into effect it is expected there will be another sharp drop in the number of short-hop air passengers.

The new air fares are non-competitive with the ferry-bus services. The return fare, city to city, by bus and B.C. ferry is $8.50—with a running time of three hours.

The comparable air fare using bus transportation to and from the airports will be $18.80—a difference of $10.30 on the round trip—while the saving in time will be only one hour each way.

**TAKE CARS**

Even those who take their cars with them to the mainland will be able to do so more economically than if they left their car home and travelled by air.

The B.C. ferry fare for car

Continued on Page 5

*Four Die*

## Plane Hits Cars

ONTARIO, Calif. (AP) — A small plane crashed into heavy traffic on the San Bernardino freeway late Thursday, then plunged into four oncoming cars. Police said four to seven persons were killed.

Three of the cars were demolished. Bodies were hurled as far as 300 yards.

A mammoth traffic snarl resulted. Cars jammed up for two miles in each direction on the freeway, main traffic artery leading east from Los Angeles, 25 miles away.

Sheriff's deputies said it appeared the plane exploded 25 feet off the ground, crashed into a soft shoulder of the highway, then crashed into the traffic.

The California highway patrol said at least four were killed. All four were believed aboard the plane, a single-engined craft owned by Bob Yeakel of Los Angeles.

Coroner H. W. Georgenton said the death toll may reach seven.

### Sunshine and Roses Can't Last

Warm sunshine and clear skies can't last long, says Pat Fenske, as he puts anti-freeze in a car, but Catherine Dale, 2666 Dalhousie, isn't worrying about what winter may bring as she enjoys roses defying the calendar in Beacon Hill Park. —(Colonist photos by Ted Harris.)

## Don't Miss

*'No Doubt' Recluse Is Real Anastasia*
(Page 3)

* * *

*Sour Note Struck At BNA Parley*
(Page 8)

* * *

*Canada 'Better Off' Four Years Ago*
(Page 13)

* * *

*Trouble Again For TV Star*
(Names in News, Page 31)

* * *

| | Page |
|---|---|
| Bridge | 28 |
| Comics | 12 |
| Crossword | 29 |
| Financial News | 7 |
| Garden Notes | 12 |
| Radio Programs | 26 |
| Social | 20, 21 |
| Sport | 10, 11 |
| Television | 25 |
| Theatres | 31 |

*Tougher Labor Law*

## Wicks Declines To Deny Report

Reports that the provincial government is planning tougher labor legislation were given added impetus yesterday when Labor Minister Lyle Wicks declined to give an outright denial.

All he would say was: "It's unlikely."

It was "unlikely" Agriculture Minister Newton Steacy made such a statement and it was "unlikely" that the government would go ahead with such planning before the Social Credit convention which opens in Vancouver today, he said.

Mr. Steacy reportedly made the remarks to a group representing B.C. Farmers' Institutes. He said yesterday he did not make the statement.

However, he did admit mentioning Bill 43 to the farmers —which he had denied Wednesday.

Mr. Wicks, who like Mr. Steacy will shortly be replaced, said the government always did what the majority of people wanted.

Mr. Wicks also said that if the government did take such action it would normally be disclosed in the Speech from the Throne at the opening of the legislature.

## *Quebec Faces Deficit But Big Plans Afoot*

**QUEBEC CITY (UPI) — Premier Jean Lesage yesterday forecast a deficit of more than $100,000,000 for 1960-61 in the administration of the province. But he promised that his government will give subsidies to municipalities, reduce unemployment and expand secondary industry.**

## Chou Denies Kremlin Split, Peace Possible with U.S.

LONDON (AP) — Premier Chou En-lai of Communist China denied in an interview Thursday night there is any rift with the Soviet Union and said the United States can have peaceful relations with China only if it pulls out of Formosa and the offshore islands.

The interview was taped in Peking and shown throughout Britain by the BBC. The interviewer was Felix Green, a British journalist now living in San Francisco.

*Spot on Sun*

## Mercury In Rare Display

Early risers Monday will have a chance to see the planet Mercury outlined against the sun.

The phenomenon, which occurs about 13 times each century, is caused by the passage of the planet between the earth and sun.

It starts at 6.35 a.m. and lasts for four hours and 37 minutes but won't be visible in Victoria until 7.08 a.m., when the sun rises here.

A spokesman at the observatory in Saanich warned observers to use some kind of dark filters before their eyes, such as an underexposed color transparency, to avoid permanent eye damage.

## Arms Talks 'Foolish' Without Red Chinese

* * *

### *No Echo Of U.S.*

TORONTO (CP)—External Affairs Minister Green said Thursday Canada's refusal to recognize Communist China is not a reflection of the U.S. attitude.

He said Canada does not recognize Red China because of its claims on Formosa.

OTTAWA (UPI) — Former prime minister Louis St. Laurent said yesterday it was "idle and foolish" to attempt to reach an international disarmament agreement without Red China.

The 78-year-old former Liberal chieftain said Red China's failure to abide by the United Nations charter disqualified it from UN membership.

"I do think, however, that some way must be found to bring Red China to the conference table for discussion of disarmament questions," he said.

## *Beer, Bite Lead to Nobel Prizes*

* * *

BERKELEY, Calif. (UPI) — Dr. Donald A. Glaser, 34, University of California physicist, said yesterday that watching the bubbles in bottled beer led to his discovery of the "bubble chamber" for which he became one of the youngest scientists ever to win a Nobel prize award.

D. A. GLASER
. . . smuggled beer

"In experiments one always uses the instrument needed for the problem," he said. "In my case it was the idea that a bottle of beer would be the simple method to verify some of my thinking."

Glaser, then teaching at the University of Michigan, was interested in cosmic rays, mysterious high velocity particles which bombard the earth constantly.

The youthful scientist had observed that liquids under pressure can be heated to a boiling point but do not boil instantly when pressure is relieved suddenly. He thought that it was possible some mysterious particles might "spark" the action.

"Like the spark that sets off dynamite," he said. "But there is the minute fraction of time between the spark and the explosion which is critical for examination."

To verify the time lapse between the opening of the pressured liquid and when it actually started "boiling" or foaming, he smuggled six bottles of beer to his quarters.

"After all," he said, "It was against rules to have alchoholic beverages on the campus."

He said his observations on the action of uncapped beer were decisive enough to lead him into a "more serious attack" on the problem. His attack led to discovery of the "bubble chamber."

* * *

W. F. LIBBY
. . . dog knew

LOS ANGELES (UPI) — Dr. Willard F. Libby, winner of the 1960 Nobel Prize in chemistry, should have had a premonition about the honor, he said yesterday, because his dog bit him last week.

The dog, "Pepper," is selective about his targets and had nipped three Nobel prize winners previously while they were visiting Libby.

The three distinguished scientists "Pepper" nipped before he took on his master were Harlod Urey and Edward McMillan of the University of California at Berkeley, and Isidor Rabi of Columbia University—all Nobel winners.

"He bit me last week—the first time in eight years," Libby laughed.

When he was first advised early this morning that he had won the prize for his work with the "atomic time clock," the 51-year-old Libby said, "when I think of all the people who have won this award, I really can't believe it. I'm numb with excitement."

The "atomic time clock" is a device which, through radioactivity, enables scientists to determine the age of such things as the Dead Sea scrolls.

"It's a rather big and impressive geiger counter," said Libby. "It weighs seven or eight tons and is very, very sensitive."

Libby said one of the devices is under construction at the University of California at Los Angeles where he teaches chemistry.

Libby said he and other scientists first got the idea for the "atomic clock" in 1946 when he was doing research at the University of Chicago. He was studying the chemical effects of cosmic rays on the earth.